



STATE OF FLORIDA
DEPARTMENT OF HEALTH
ONSITE SEWAGE TREATMENT AND DISPOSAL
SYSTEM

PERMIT #: **12-SC-2894994**
APPLICATION #: **AP2067024**
DATE PAID: **4/26/24**
FEE PAID: **30.00**
RECEIPT #:
DOCUMENT #: **PR2080310**

CONSTRUCTION PERMIT FOR: OSTDS New

APPLICANT: KAYLA**24-0352 MORGAN

PROPERTY ADDRESS: SW WILSON SPRINGS Fort White, FL 32038

LOT: BLOCK: SUBDIVISION:

PROPERTY ID #: 04148-004 [SECTION, TOWNSHIP, RANGE, PARCEL NUMBER]
[OR TAX ID NUMBER]

SYSTEM MUST BE CONSTRUCTED IN ACCORDANCE WITH SPECIFICATIONS AND STANDARDS OF SECTION 381.0065, F.S., AND CHAPTER 64E-6, F.A.C. DEPARTMENT APPROVAL OF SYSTEM DOES NOT GUARANTEE SATISFACTORY PERFORMANCE FOR ANY SPECIFIC PERIOD OF TIME. ANY CHANGE IN MATERIAL FACTS, WHICH SERVED AS A BASIS FOR ISSUANCE OF THIS PERMIT, REQUIRE THE APPLICANT TO MODIFY THE PERMIT APPLICATION. SUCH MODIFICATIONS MAY RESULT IN THIS PERMIT BEING MADE NULL AND VOID. ISSUANCE OF THIS PERMIT DOES NOT EXEMPT THE APPLICANT FROM COMPLIANCE WITH OTHER FEDERAL, STATE, OR LOCAL PERMITTING REQUIRED FOR DEVELOPMENT OF THIS PROPERTY.

SYSTEM DESIGN AND SPECIFICATIONS

T [900] GALLONS / GPD New Multi-Chambered Septic CAPACITY
A [] GALLONS / GPD N/A CAPACITY
N [] GALLONS GREASE INTERCEPTOR CAPACITY [MAXIMUM CAPACITY SINGLE TANK:1250 GALLONS]
K [] GALLONS DOSING TANK CAPACITY [] GALLONS @ [] DOSES PER 24 HRS #Pumps []

D [375] SQUARE FEET Drainfield SYSTEM
R [] SQUARE FEET N/A SYSTEM
A TYPE SYSTEM: [X] STANDARD [] FILLED [] MOUND []
I CONFIGURATION: [X] TRENCH [] BED []

F LOCATION OF BENCHMARK: Nail with orange ribbon in pine N of site

I ELEVATION OF PROPOSED SYSTEM SITE [21.00] [INCHES] FT [] ABOVE / [] BELOW BENCHMARK/REFERENCE POINT

E BOTTOM OF DRAINFIELD TO BE [51.00] [INCHES] FT [] ABOVE / [] BELOW BENCHMARK/REFERENCE POINT

L
D FILL REQUIRED: [0.00] INCHES EXCAVATION REQUIRED: [] INCHES

O The system is sized for 3 bedrooms with a maximum occupancy of 6 persons (2 per bedroom), for a total estimated flow of 300 gpd.
T
H
E
R

SPECIFICATIONS BY: (Joshua) Kameron Keen TITLE: CEHP

APPROVED BY: Sean P Havens TITLE: Environmental Specialist I Columbia CHD

DATE ISSUED: 04/30/2024 EXPIRATION DATE: 10/30/2025

DEP 4015, 06-21-2022 (Obsoletes previous editions which may not be used)
Incorporated 62-6.004, FAC

KR



STATE OF FLORIDA
DEPARTMENT OF ENVIRONMENTAL PROTECTION
ONSITE SEWAGE TREATMENT AND DISPOSAL
SYSTEM (OSTDS)

PERMIT NO. 24-0352
DATE PAID: 4/21/24
FEE PAID: 370.00
RECEIPT #: 2067804

APPLICATION FOR CONSTRUCTION PERMIT

APPLICATION FOR:

☒ New System
☐ Repair

☐ Existing System
☐ Abandonment

☐ Holding Tank
☐ Temporary

☐ Innovative

APPLICANT: Kayla Williams Morgan

AGENT: Kameron Keen

EMAIL: _____

MAILING ADDRESS: 474 NE 628th St. Old Town, FL 32680

TELEPHONE: 352-356-1333

TO BE COMPLETED BY APPLICANT OR APPLICANT'S AUTHORIZED AGENT. SYSTEMS MUST BE CONSTRUCTED BY A PERSON LICENSED PURSUANT TO 489.105(3)(m) OR 489.552, FLORIDA STATUTES. IT IS THE APPLICANT'S RESPONSIBILITY TO PROVIDE DOCUMENTATION OF THE DATE THE LOT WAS CREATED OR PLATTED (MM/DD/YY) IF REQUESTING CONSIDERATION OF STATUTORY GRANDFATHER PROVISIONS.

PROPERTY INFORMATION

LOT: _____ BLOCK: _____ SUBDIVISION: _____

OSTDS REMEDIATION PLAN? ☐ Y ☒ N

PROPERTY ID #: 06-75-16-04148-004

PLATTED: _____

ZONING: _____

I/M OR EQUIVALENT: ☐ Y ☒ N

PROPERTY SIZE: 10 ACRES WATER SUPPLY: ☒ PRIVATE PUBLIC ☐ ≤ 2000 GPD ☐ > 2000 GPD

S SEWER AVAILABLE AS PER 381.0065, FS? ☐ Y ☒ N

DISTANCE TO SEWER: _____ FT

PROPERTY ADDRESS: TBP SW Wilson Springs Rd. Ft. White 32038

DIRECTIONS TO PROPERTY: Take A-475, B Right of Way St, C Wilson Springs Rd. Parcel on D

BUILDING INFORMATION

☒ RESIDENTIAL

☐ COMMERCIAL

Unit No. Type of Establishment

No. of Bedrooms

Building Area Sqft

Commercial/Institutional System Design Table I, Chapter 62-6, FAC

1 SFR-MH

3

1348

2 _____

3 _____

4 _____

☐ Floor/Equipment Drains

☐ Other (Specify) _____

SIGNATURE: Kameron Keen

21-2064

DATE: 4/17/24

4015, 06-21-2022 (Obsoletes previous editions which may not be used)
Incorporated 62-6.004, FAC

STATE OF FLORIDA
DEPARTMENT OF ENVIRONMENTAL PROTECTION
APPLICATION FOR CONSTRUCTION PERMIT

Permit Application Number

24-0352

..... PART II - SITEPLAN

Scale: Each block represents 10 feet and 1 inch = 40 feet.

See Attached

Notes:

Site Plan submitted by

H. Koen

Plan Approved

Not Approved

Date

4/30/24

By

[Signature]

ES2

Columbia

County Health Department

ALL CHANGES MUST BE APPROVED BY THE COUNTY HEALTH DEPARTMENT

24-0352

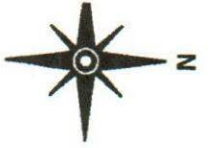

Measurements to Actual PL's

Karen Deer
03-20-61
4-17-24

210'

Brody Pack
4/10/24

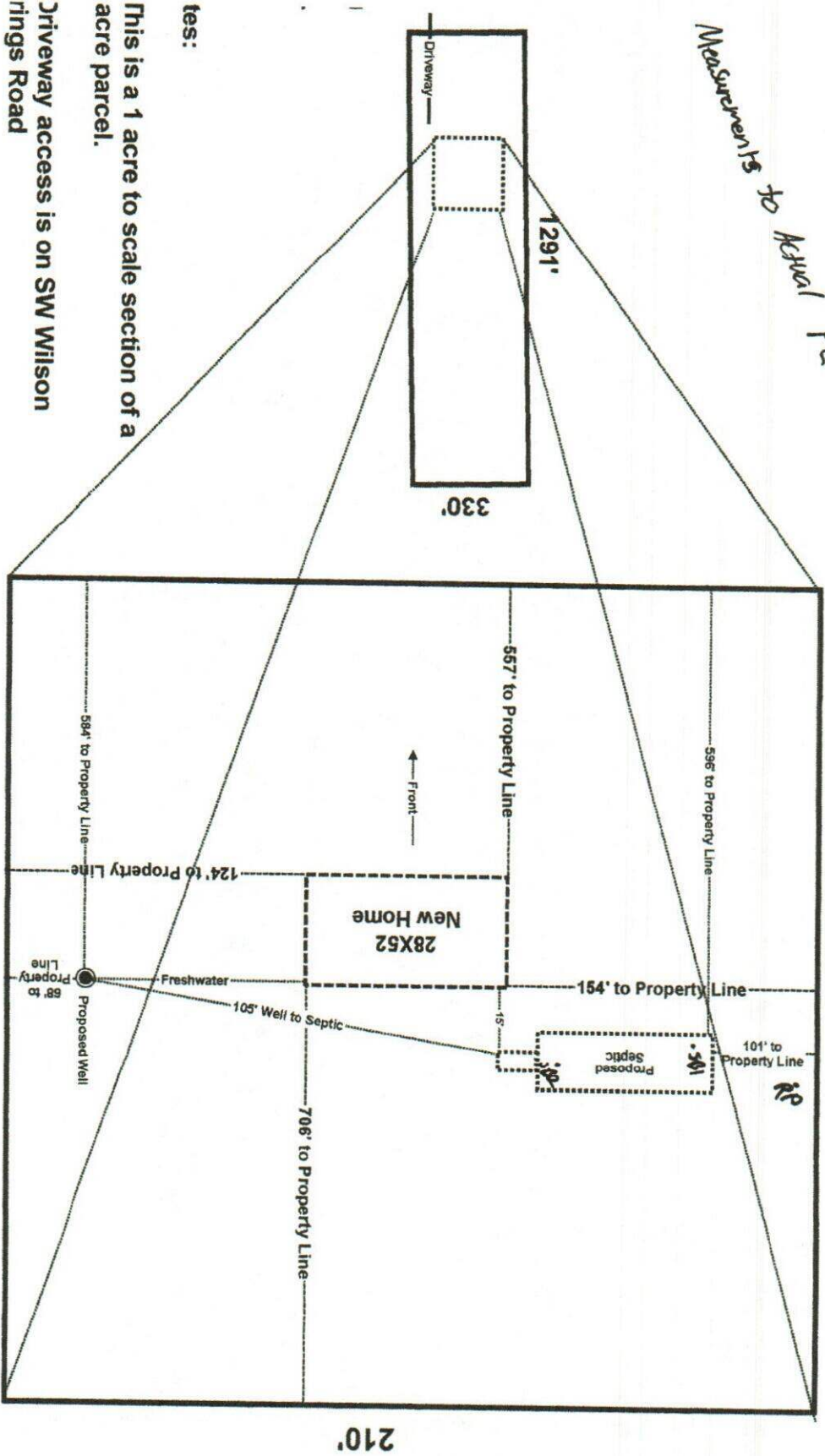

tes:

This is a 1 acre to scale section of a
acre parcel.

Driveway access is on SW Wilson
rings Road

Kayla Williams Morgan
Parcel: 06-7S-16-04148-004

Scale 1" = 40'