

Mobile Home Permit Worksheet

Application Number: _____

Date: _____

Installer: Dale Houston License # 1H1133271

Address of home being installed _____

Manufacturer Framble Length x width 32 x 58

NOTE: If home is a single wide fill out one half of the blocking plan. If home is a triple or quad wide sketch in remainder of home where the sidewall ties exceed 5 ft 4 in.

Installer's initials DH

Show locations of Longitudinal and Lateral Systems (use dark lines to show these locations)

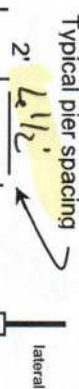

See Attached Diagram

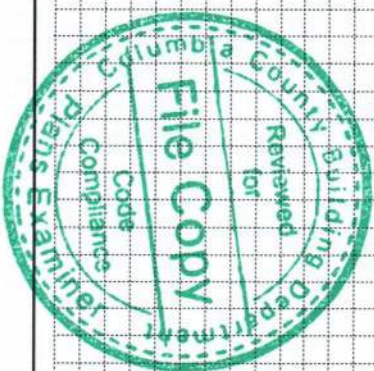

Anthony
09/05/2023

New Home ☒ Used Home ☐

Home installed to the Manufacturer's Installation Manual ☒

Home is installed in accordance with Rule 15-C ☐

Single wide ☐ Wind Zone II ☒ Wind Zone III ☐

Double wide ☒ Installation Decal # 103373

Triple/Quad ☐ Serial # ALF85-45317601-AB

PIER SPACING TABLE FOR USED HOMES

Load bearing capacity	Footer size (sq in)	16" x 16" (256)	18 1/2" x 18 1/2" (342)	20" x 20" (400)	22" x 22" (484)*	24" x 24" (576)*	26" x 26" (676)
1000 psf	3'	4'	5'	6'	7'	8'	8'
1500 psf	4'6"	6'	7'	8'	8'	8'	8'
2000 psf	6'	8'	8'	8'	8'	8'	8'
2500 psf	7'6"	8'	8'	8'	8'	8'	8'
3000 psf	8'	8'	8'	8'	8'	8'	8'
3500 psf	8'	8'	8'	8'	8'	8'	8'

* interpolated from Rule 15C-1 pier spacing table.

PIER PAD SIZES

I-beam pier pad size 23 x 31

Perimeter pier pad size 16 x 16

Other pier pad sizes (required by the mfg.) _____

Draw the approximate locations of marriage wall openings 4 foot or greater. Use this symbol to show the piers.

List all marriage wall openings greater than 4 foot and their pier pad sizes below.

Opening 12 Pier pad size 23 x 31

POPULAR PAD SIZES

Pad Size	Sq In
16 x 16	256
16 x 18	288
18.5 x 18.5	342
16 x 22.5	360
17 x 22	374
13 1/4 x 26 1/4	348
20 x 20	400
17 3/16 x 25 3/16	441
17 1/2 x 25 1/2	446
24 x 24	576
26 x 26	676

ANCHORS

FRAME TIES

within 2' of end of home spaced at 5' 4" oc

TIEDOWN COMPONENTS

OTHER TIES

Longitudinal Stabilizing Device (LSD)
Manufacturer Oliver
Longitudinal Stabilizing Device w/ Lateral Arms
Manufacturer Oliver

Sidewall
Longitudinal Marriage wall
Shearwall
Number 5/4
4
N/A

Mobile Home Permit Worksheet

Application Number: _____

Date: _____

POCKET PENETROMETER TEST

The pocket penetrometer tests are rounded down to _____ psf or check here to declare 1000 lb. soil ☒ without testing.

X _____ X _____ X _____

POCKET PENETROMETER TESTING METHOD

1. Test the perimeter of the home at 6 locations.
2. Take the reading at the depth of the footer.
3. Using 500 lb. increments, take the lowest reading and round down to that increment.

X _____ X _____ X _____

TORQUE PROBE TEST

The results of the torque probe test is _____ inch pounds or check here if you are declaring 5' anchors without testing _____. A test showing 275 inch pounds or less will require 5 foot anchors.

Note: A state approved lateral arm system is being used and 4 ft. anchors are allowed at the sidewall locations. I understand 5 ft anchors are required at all centerline the points where the torque test reading is 275 or less and where the mobile home manufacturer may requires anchors with 4000 lb holding capacity.

DA Installer's initials

ALL TESTS MUST BE PERFORMED BY A LICENSED INSTALLER

Installer Name

Dale Houston

Date Tested

Electrical

Connect electrical conductors between multi-wide units, but not to the main power source. This includes the bonding wire between multi-wide units. Pg. 50

Plumbing

Connect all sewer drains to an existing sewer tap or septic tank. Pg. 48

Connect all potable water supply piping to an existing water meter, water tap, or other independent water supply systems. Pg. 49

Site Preparation

Debris and organic material removed ☒ Swale ☐ Pad ☒ Other _____

Fastening multi wide units

Floor: _____ Type Fastener: lag Length: 6" Spacing: 24"
Walls: _____ Type Fastener: Self Length: 4.5" Spacing: 24"
Roof: _____ Type Fastener: Screw/Strip Length: 4.5" Spacing: 24"
For used homes a min. 30 gauge, 8" wide, galvanized metal strip will be centered over the peak of the roof and fastened with galv. roofing nails at 2" on center on both sides of the centerline.

Gasket (weatherproofing requirement)

I understand a properly installed gasket is a requirement of all new and used homes and that condensation, mold, mildew and buckled marriage walls are a result of a poorly installed or no gasket being installed. I understand a strip of tape will not serve as a gasket.

Installer's initials DA

Type gasket fa m Pa d
Pg. 151

Installed:
Between Floors Yes ☒
Between Walls Yes ☒
Bottom of ridgebeam Yes ☒

Weatherproofing

The bottomboard will be repaired and/or taped. Yes ☒ Pg. 62
Siding on units is installed to manufacturer's specifications. Yes ☒
Fireplace chimney installed so as not to allow intrusion of rain water. Yes ☒

Miscellaneous

Skirting to be installed. ☒ Yes ☒ No
Dryer vent installed outside of skirting. Yes ☒ N/A
Range downflow vent installed outside of skirting. Yes ☒ N/A
Drain lines supported at 4 foot intervals. Yes ☒ N/A
Electrical crossovers protected. Yes ☒ N/A
Other: _____

Installer verifies all information given with this permit worksheet is accurate and true based on the manufacturer's installation instructions and or Rule 15C-1 & 2

Installer Signature

Dale Houston

Date 8/14/2023

Shane

License Number: IH / 1133271 / 1 Name: DALE HOUSTON

Order #: 5941	Label #: 103373	Manufacturer:	(Check Size of Home) Single _____ Double _____ Triple _____
Homeowner:		Year Model:	
Address:		Length & Width:	
City/State/Zip:		Type Longitudinal System:	HUD Label #:
Phone #:		Type Lateral Arm System:	Soil Bearing / PSF:
Date Installed:		New Home: _____ Used Home: _____	Torque Probe / in.-lbs:
Installed Wind Zone:		Data Plate Wind Zone:	Permit #:



STATE OF FLORIDA	
INSTALLATION CERTIFICATION LABEL	
LABEL # 103373	DATE OF INSTALLATION
DALE HOUSTON	
NAME	
IH / 1133271 / 1	5941
LICENSE #	ORDER #
CERTIFIES THAT THE INSTALLATION OF THIS MOBILE HOME IS IN ACCORDANCE WITH FLORIDA STATUTES 320.8249, 320.8325 AND RULES OF THE HIGHWAY SAFETY AND MOTOR VEHICLES.	

INSTRUCTIONS
PLEASE WRITE DATE OF INSTALLATION AND AFFIX LABEL NEXT TO HUD LABEL. USE PERMANENT INK PEN OR MARKER ONLY. COMPLETE INFORMATION ABOVE AND KEEP ON FILE FOR A MINIMUM OF 2 YEARS. YOU ARE REQUIRED TO PROVIDE COPIES WHEN REQUESTED.

SERIAL #:
SOLD #: 213836
DEALER: CLAYTON HOMES
CUSTOMER: RUTZEN
DATE: 5/12/23 @ 4:15PM

Handwritten signature

REF. SERIAL #: 16663

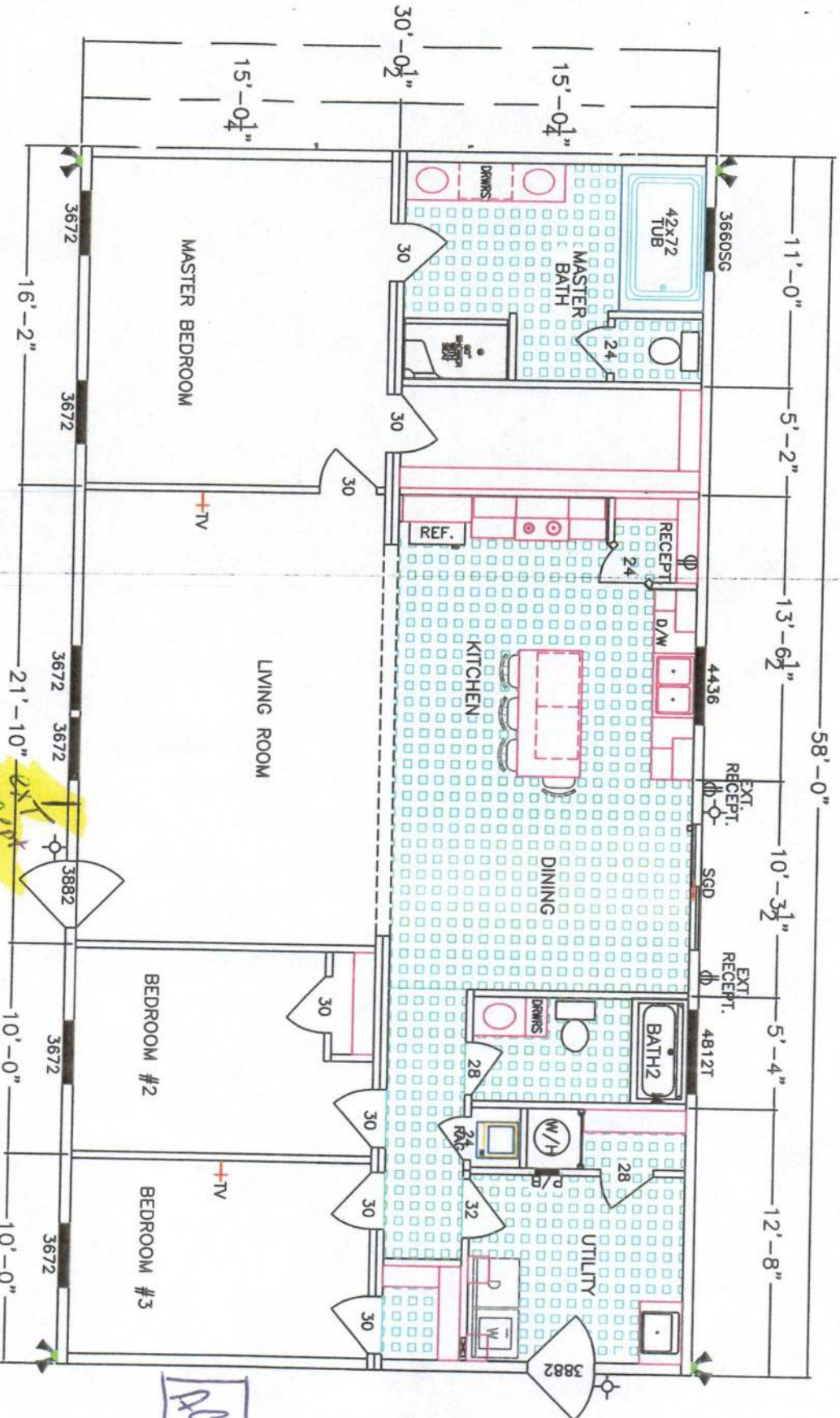

THE ACE FRANKLIN*****1008-62-3-32 (APPROXIMATELY 1740 SF)

1008-62-3-32

3 BEDROOM/2 BATH

1740 SQ FT

REV. 2/29/20

FRANKLIN RESERVES THE RIGHT TO CHANGE PRICES, SPECIFICATIONS, AND DECOR WITHOUT NOTICE. SOME ITEMS SHOWN ON FLOOR PLAN ARE OPTIONAL UPGRADES. FURNITURE NOT INCLUDED - SHOWN FOR SPACE PLANNING ONLY. ROOM DIMENSIONS ARE APPROXIMATE. OVER ALL LENGTH INCLUDES APPROXIMATELY 4'-0" FOR HITCH.

