



STATE OF FLORIDA  
DEPARTMENT OF ENVIRONMENTAL PROTECTION  
ONSITE SEWAGE TREATMENT AND DISPOSAL  
SYSTEM (OSTDS)

PERMIT NO. 24-0132  
DATE PAID: 2/12/24  
FEE PAID: 20394.2  
RECEIPT #: 20394.2

APPLICATION FOR CONSTRUCTION PERMIT

APPLICATION FOR:

☐ New System ☒ Existing System ☐ Holding Tank ☐ Innovative  
☐ Repair ☐ Abandonment ☐ Temporary ☐

APPLICANT: CARLTON HANNING EMAIL: wirenut20@aol.com

AGENT: \_\_\_\_\_ TELEPHONE: 305-546-4332

MAILING ADDRESS: 184 SW LONG LEAF DR, LAKE CITY, FL 32024

TO BE COMPLETED BY APPLICANT OR APPLICANT'S AUTHORIZED AGENT. SYSTEMS MUST BE CONSTRUCTED BY A PERSON LICENSED PURSUANT TO 489.105(3)(m) OR 489.552, FLORIDA STATUTES. IT IS THE APPLICANT'S RESPONSIBILITY TO PROVIDE DOCUMENTATION OF THE DATE THE LOT WAS CREATED OR PLATTED (MM/DD/YY) IF REQUESTING CONSIDERATION OF STATUTORY GRANDFATHER PROVISIONS.

PROPERTY INFORMATION

OSTDS REMEDIATION PLAN? ☐ Y ☒ N

LOT: 4 BLOCK: B SUBDIVISION: FOREST COUNTRY 4<sup>TH</sup> ADDITION PLATTED: \_\_\_\_\_

PROPERTY ID #: 15-48-16-03000-234 ZONING: \_\_\_\_\_ I/M OR EQUIVALENT: ☐ Y ☒ N

PROPERTY SIZE: .73 ACRES WATER SUPPLY: ☒ PRIVATE PUBLIC ☐ ☐ ≤2000GPD ☐ >2000GPD

IS SEWER AVAILABLE AS PER 381.0065, FS? ☐ Y ☒ N DISTANCE TO SEWER: \_\_\_\_\_ FT

PROPERTY ADDRESS: 184 SW LONG LEAF DR, LAKE CITY, FL 32024

DIRECTIONS TO PROPERTY: 2475 APPROX 4 MILES, (L) INTO FOREST COUNTRY SUBD., (L) ON LONG LEAF, HOUSE ON (R).

BUILDING INFORMATION

☒ RESIDENTIAL ☐ COMMERCIAL

Unit No.	Type of Establishment	No. of Bedrooms	Building Area Sqft	Commercial/Institutional System Design Table I, Chapter 62-6, FAC
1	<u>STORAGE BUILDING</u>	<u>—</u>	<u>1350</u>	<u>ORIGINAL ATTACHED</u>
2	_____	_____	_____	_____
3	_____	_____	_____	_____
4	_____	_____	_____	_____

☐ Floor/Equipment Drains ☐ Other (Specify) \_\_\_\_\_

SIGNATURE: Carl Hanning DATE: 2/12/24

DEP 4015, 06-21-2022 (Obsoletes previous editions which may not be used)

Incorporated 62-6.004, FAC

Page 1 of 4



## Permit Application Number\_

24-0132

## - PART II - SITEPLAN

Scale: Each block represents 10 feet and 1 inch = 40 feet.

SEE ATTACHED

Se  
attached

Notes: \_\_\_\_\_

Site Plan submitted by:

Plan Approved\_

Not Approved

Date 2-15-24

By.

Sally Ford the Director Columbia

County Health Department

**ALL CHANGES MUST BE APPROVED BY THE COUNTY HEALTH DEPARTMENT**



SW LONG LEAF DR

24-0132

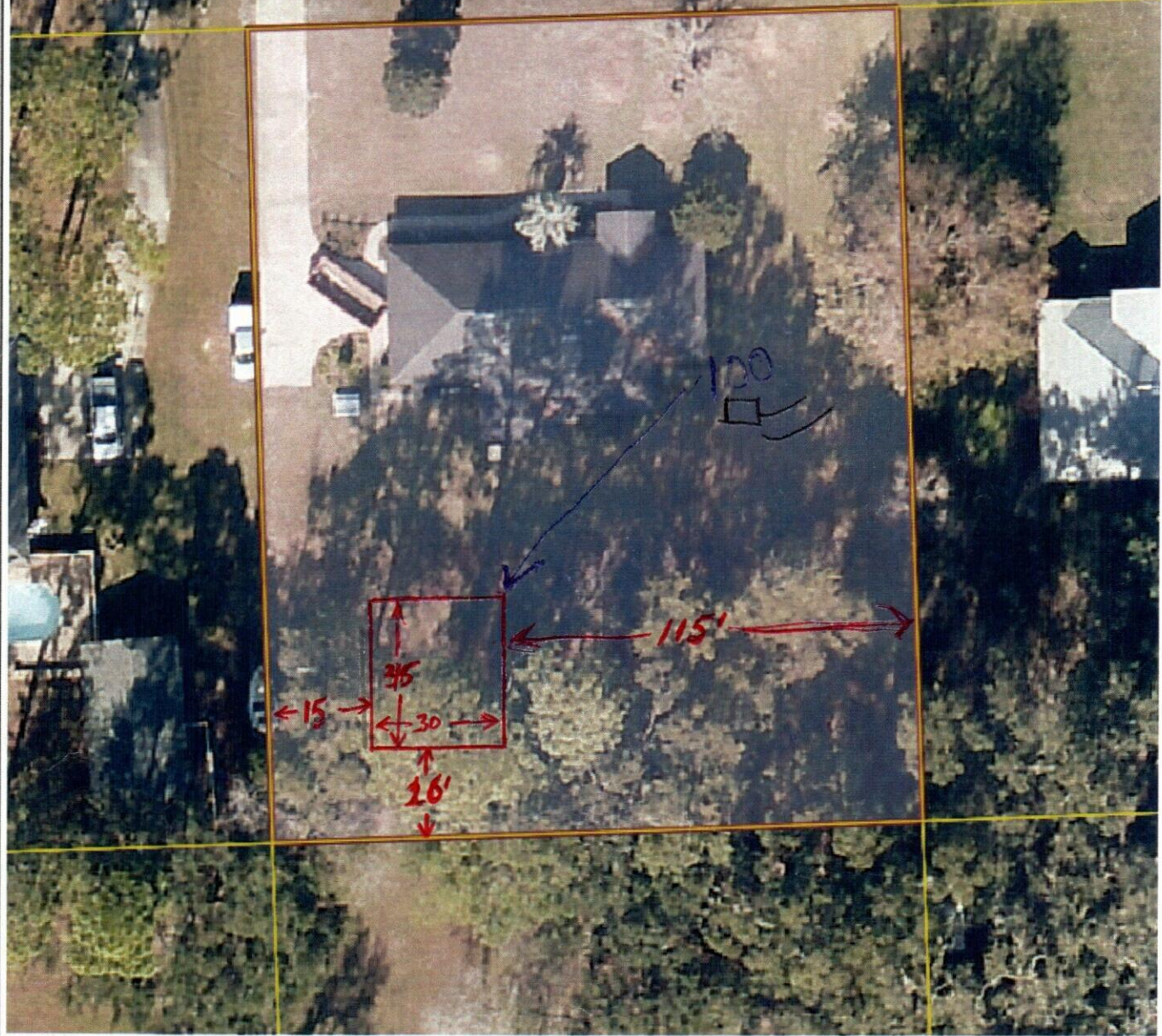

0 26 52 78 104 130 156 182 208 234 260 ft

**Columbia County Property Appraiser** Jeff Hampton | Lake City, Florida | 386-758-1083

**PARCEL: 15-4S-16-03000-224 (13715)** | SINGLE FAMILY (0100) | 0.73 AC  
LOT 4 BLOCK B FOREST COUNTRY 4TH ADDITION. 843-1346, LE 1443-2755, LE 1446-1059, WD 1477-75

**HANNING CARLTON Y**  
**HANNING KATHLEEN O**  
184 SW LONG LEAF DR  
LAKE CITY, FL 32024  
Site: 184 SW LONG LEAF DR, LAKE CITY

2024 Working Values			
Mkt Lnd	\$28,000	Appraised	\$229,799
Ag Lnd	\$0	Assessed	\$229,799
Bldg	\$199,403	Exempt	\$0
XFOB	\$2,396	county:	\$229,799
Just	\$229,799	city:	\$0
		other:	\$0
		school:	\$229,799

Sales	10/3/2022	\$325,000	I (Q)
Info	8/31/2021	\$100	I (U)
	8/2/2021	\$100	I (U)

NOTES:



Columbia County, FL

This information, was derived from data which was compiled by the Columbia County Property Appraiser Office solely for the governmental purpose of property assessment. This information should not be relied upon by anyone as a determination of the ownership of property or market value. No warranties, expressed or implied, are provided for the accuracy of the data herein, it's use, or it's interpretation. Although it is periodically updated, this information may not reflect the data currently on file in the Property Appraiser's office.

GrizzlyLogic.com