

Legend

2018Aerials



Lake City Limits



2018 Flood Zones

0.2 PCT ANNUAL CHANCE

A

AE

AH

Roads

Roads

others

Dirt

Interstate

Main

Other

Paved

Private

SRWMD Wetlands

Parcels

Parcels

Lidar Elevations



Columbia County, FLA - Building & Zoning Property Map

Printed: Thu Oct 08 2020 13:49:59 GMT-0400 (Eastern Daylight Time)

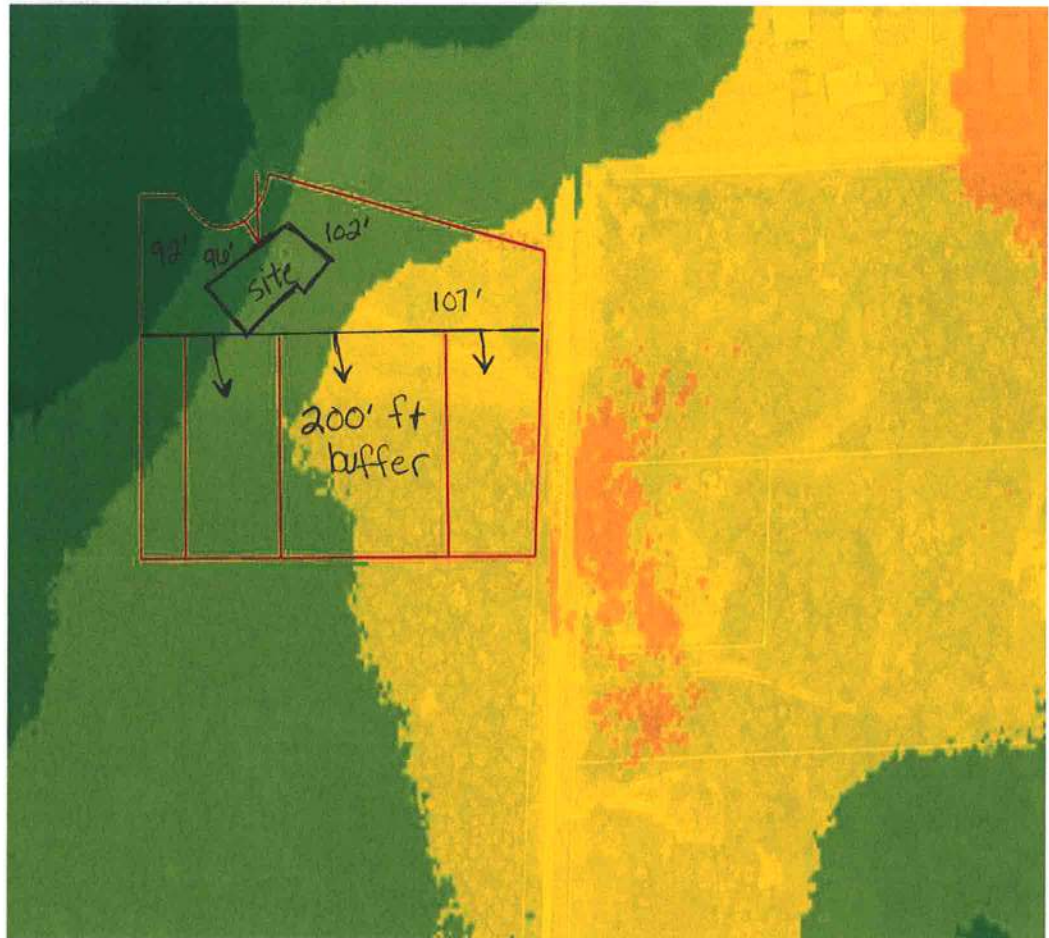

Parcel Information

Parcel No: 31-4S-17-08920-105

Owner: ADAMS MITCHELL W & JEANENNE

Subdivision: BRIARWOOD

Lot: 5

Acres: 3.72691727

Deed Acres: 3.76 Ac

District: District 5 Tim Murphy

Future Land Uses: Agriculture - 3

Flood Zones:

Official Zoning Atlas: A-3, PRRD

All data, information, and maps are provided "as is" without warranty or any representation of accuracy, timeliness of completeness. Columbia County, FL makes no warranties, express or implied, as to the use of the information obtained here. There are no implied warranties of merchantability or fitness for a particular purpose. The requester acknowledges and accepts all limitations, including the fact that the data, information, and maps are dynamic and in a constant state of maintenance, and update.