

Columbia County, FLA - Building & Zoning Property Map

Printed: Mon Mar 21 2022 16:21:45 GMT-0400 (Eastern Daylight Time)

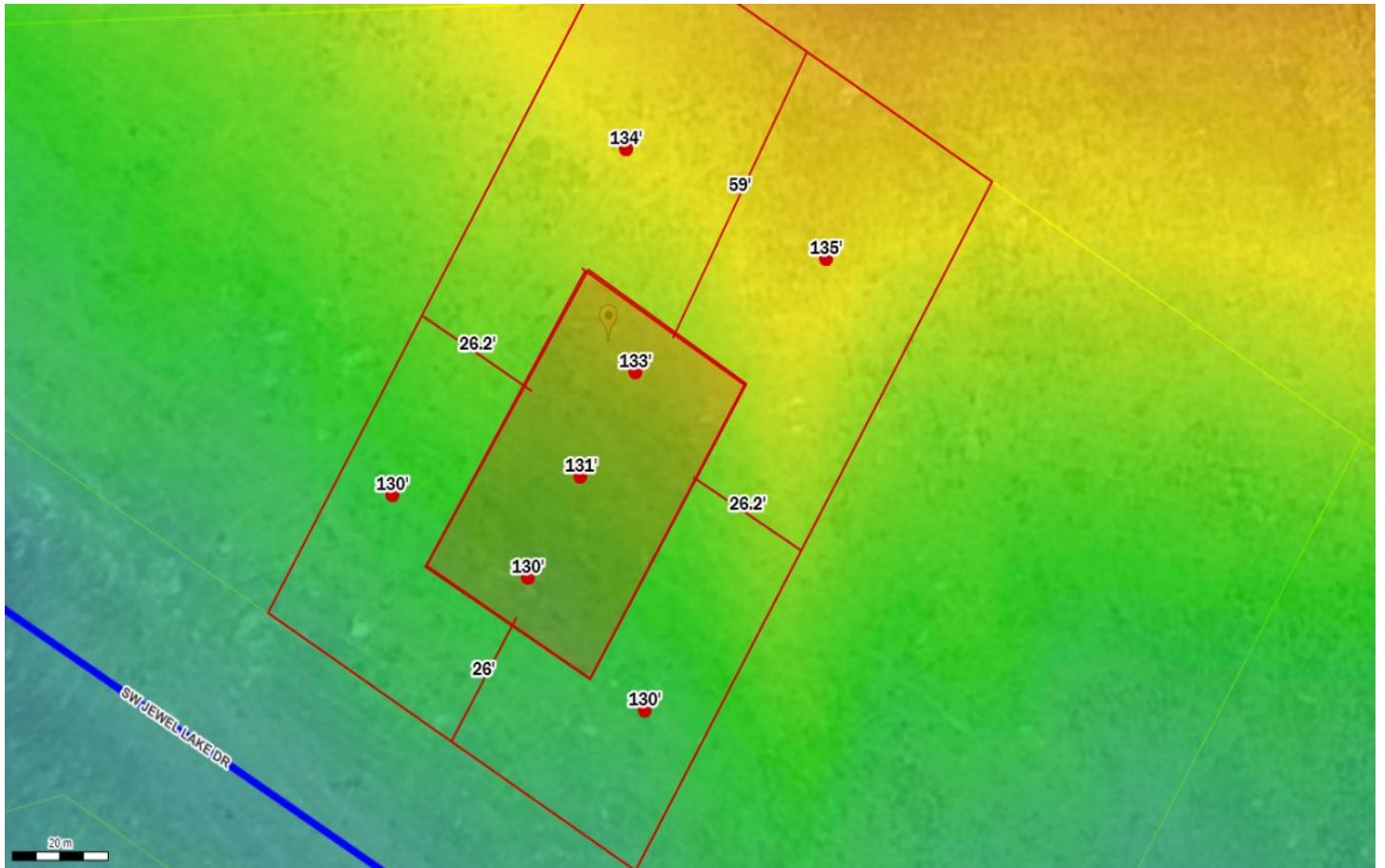

Parcel No: 33-3S-16-02439-241
Owner: WJHFL LLC, D/B/A WJH LLC,
Subdivision: RESERVE AT JEWEL LAKE PHASE 2
Lot: 41
Acres: 0.3002521
Deed Acres: null
District: District 3 Robbie Hollingsworth
Future Land Uses: Residential - Low
Flood Zones:
Official Zoning Atlas: PRD