

9/7/2012 12:42:20 AM

DATE	REMARK
08.07.12	PERMIT SET

Ken Eilers P.E. # 18243

STRUCTURAL PLAN SERVICE, INC.
Post Office Box 940128
Maitland, FL 32754
Tel: (407) 945-6145
Fax: (407) 945-6141
Ken Eilers P.E. # 18243
LICENSED PROFESSIONAL ENGINEER

PLANS PREPARED BY AND UNDER THE
DIRECT SUPERVISION OF
STRUCTURAL PLAN SERVICE, INC.
AND KEN EILERS, P.E.
PETER WOODS, RESIDENTIAL DESIGNER
3801 PINEHURST, OAKA, FL 34472
peter.woods@redesigngroup.com
(352) 975-4984

PROPOSED RESIDENCE
DR. AND MRS. MINESH PATEL
LOT 1, HILLS OF WINDSOR, COLUMBIA COUNTY, FL
PARCEL NO. 30-3S-16-02411-101

SHEET NUMBER
S3.2
PROJECT NO. 120101

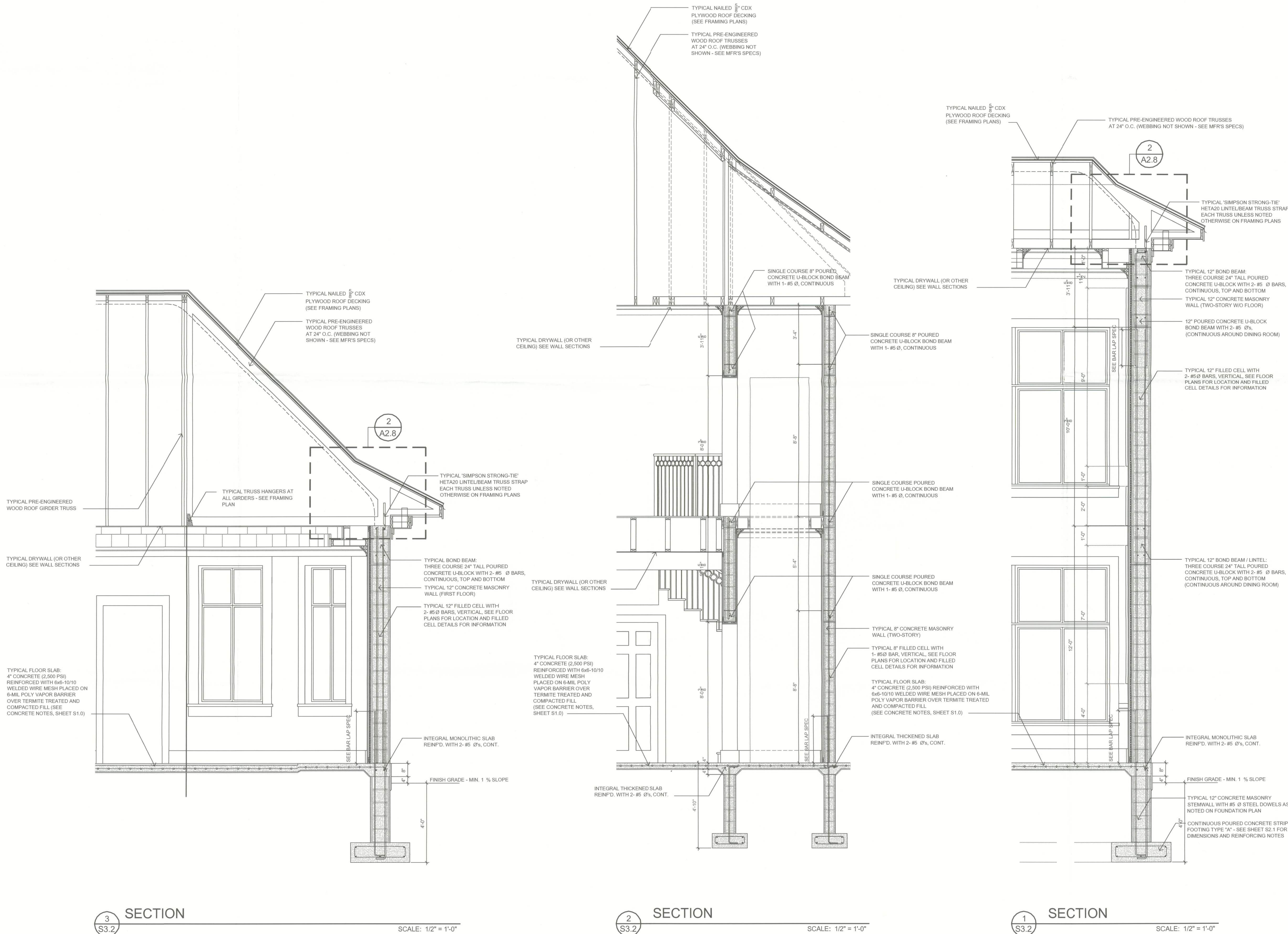

9/7/2012 12:35:27 AM

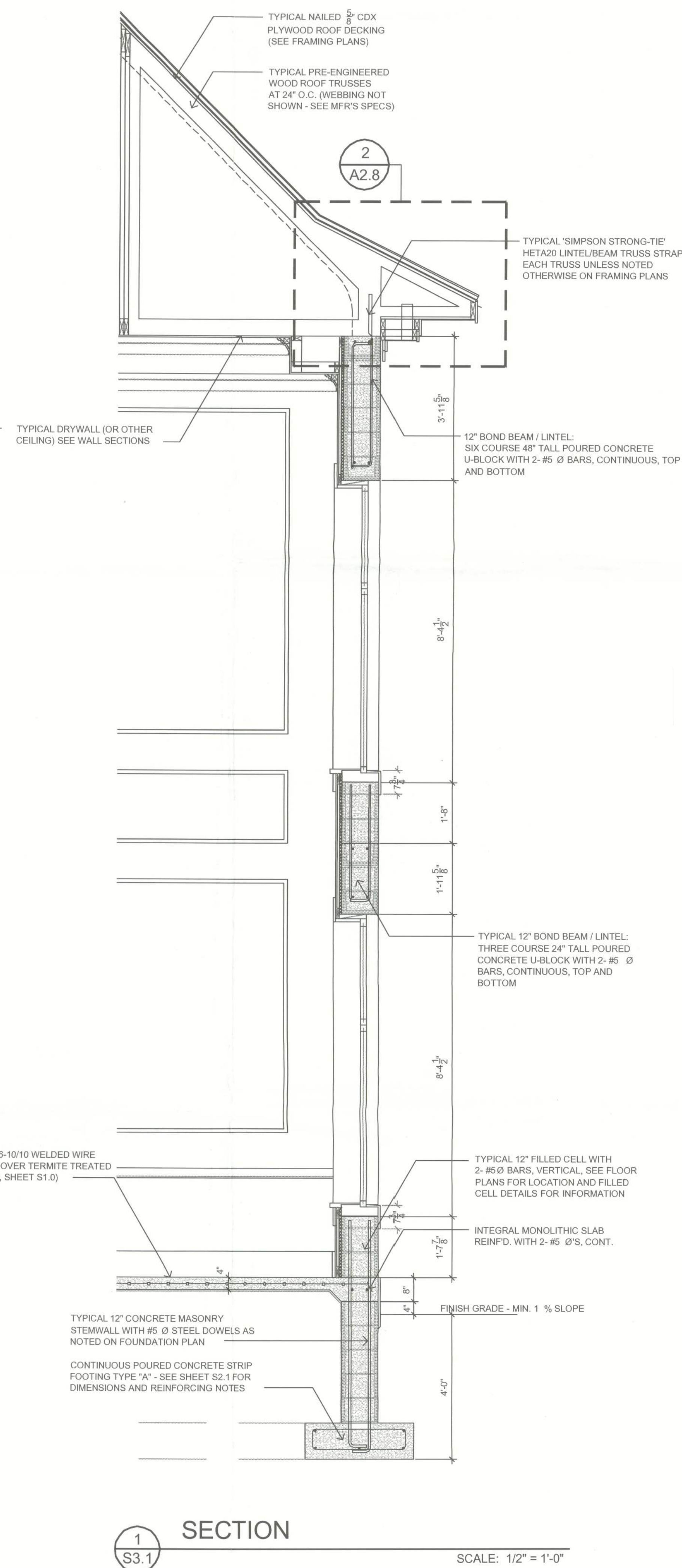
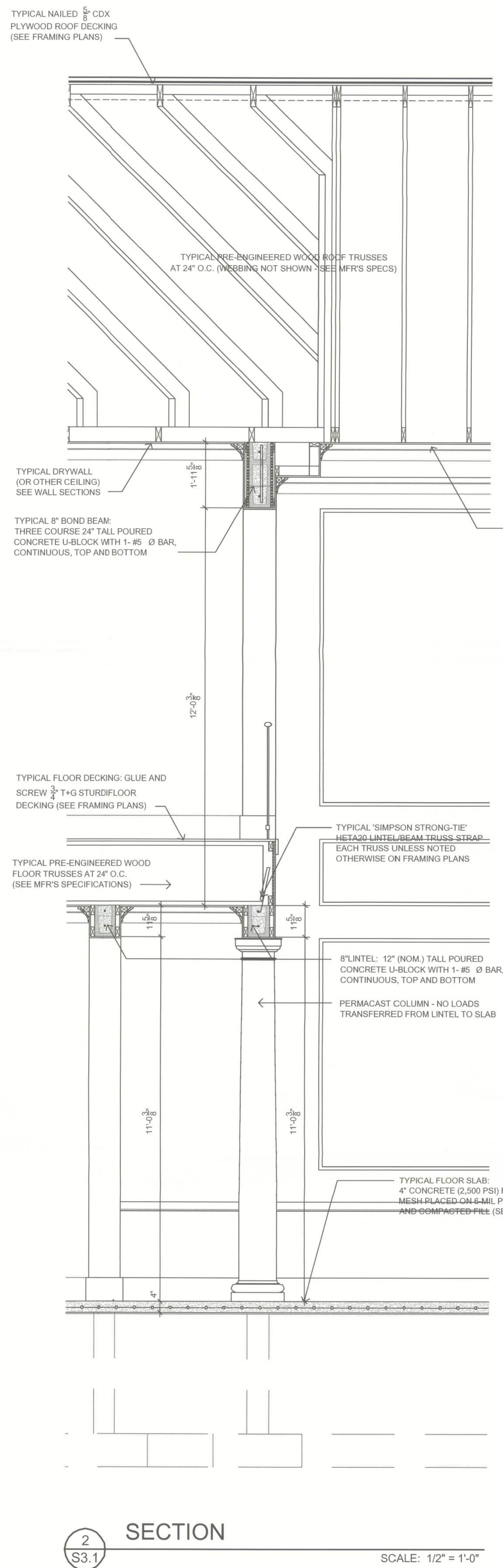
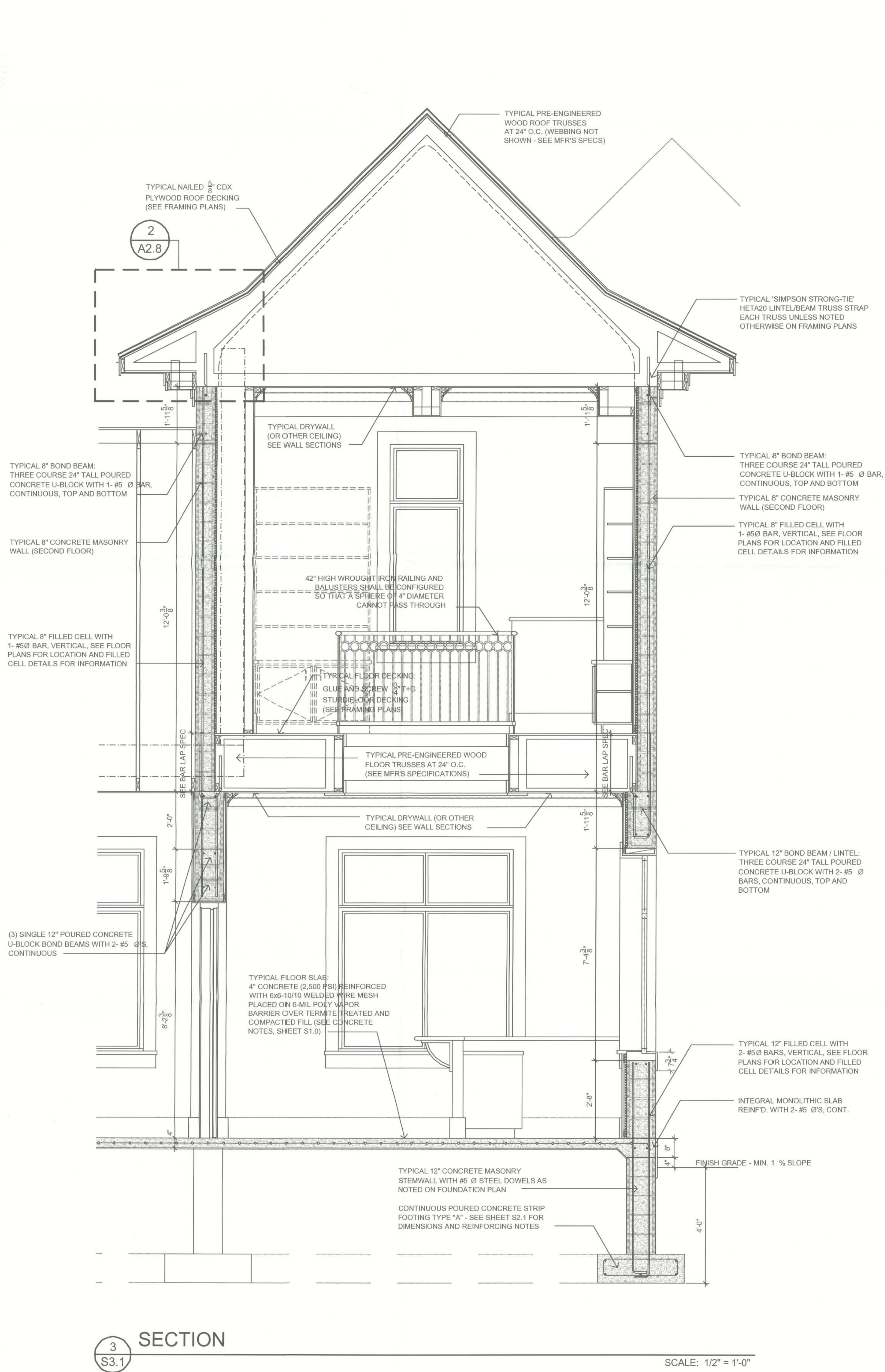

DATE	REMARK
08.07.12	PERMIT SET

Ken Ehlers P.E. # 18243

STRUCTURAL PLAN SERVICE, INC.
Ken Ehlers, P.E.
Post Office Box 840128
Hollywood, FL 33794
Tel: (407) 296-0146
Fax: (407) 296-0141
Ken Ehlers P.E. # 18243
LICENSED PROFESSIONAL ENGINEER

PLANS PREPARED BY AND UNDER THE
DIRECT SUPERVISION OF
STRUCTURAL PLAN SERVICE, INC.
AND/OR ENGINEER, P.E.
PETER WOOD, RESIDENTIAL DESIGNER
3534 PIEDMONT RD., OCALA, FL 34472
peter.wood@psplan.com
(352) 575-4984

PROPOSED RESIDENCE
DR. AND MRS. MINESH PATEL
LOT 1, HILLS OF WINDSOR, COLUMBIA COUNTY, FL
PARCEL NO. 30-3S-16-02411-101

SHEET NUMBER
S3.1
PROJECT NO. 120101

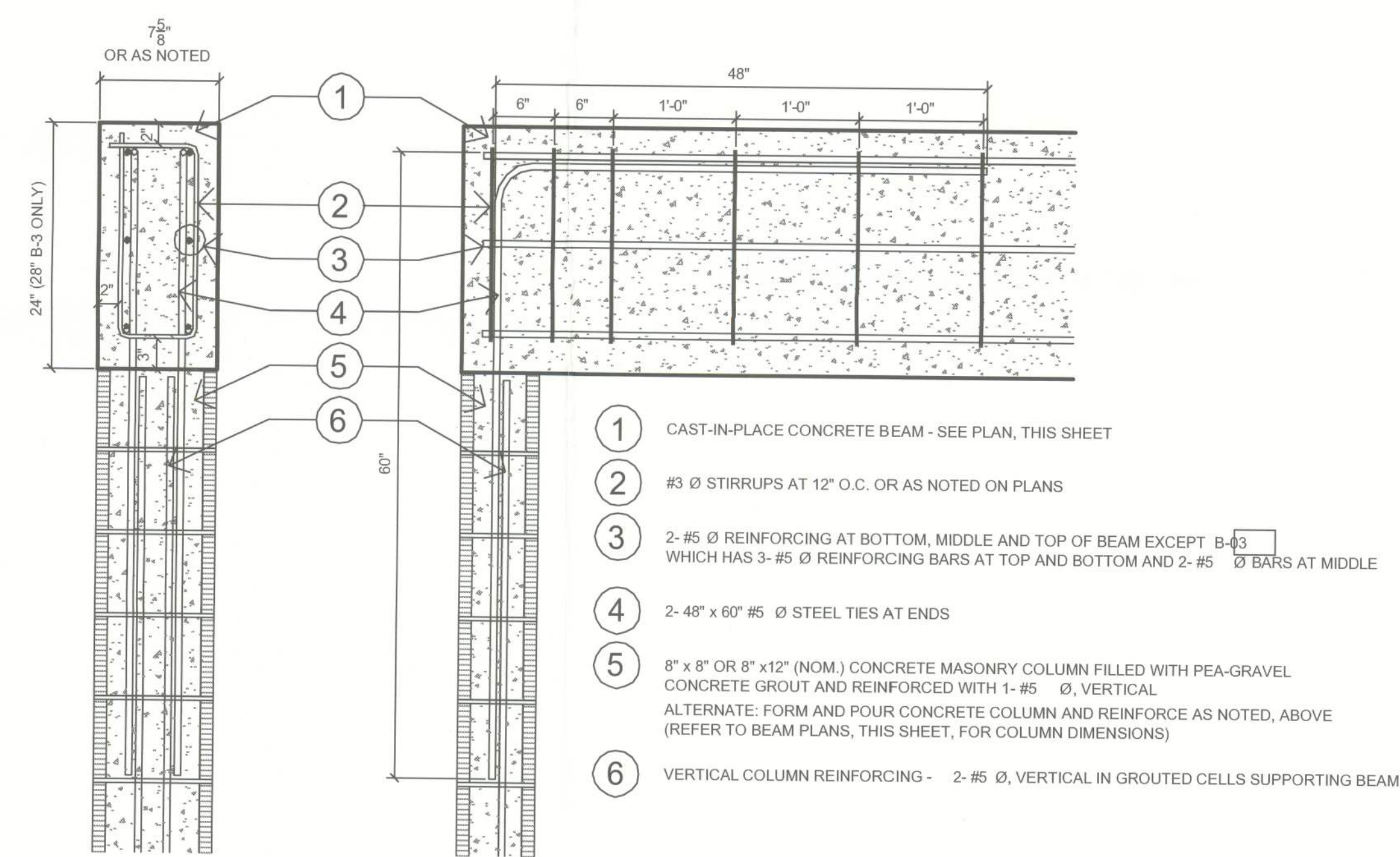
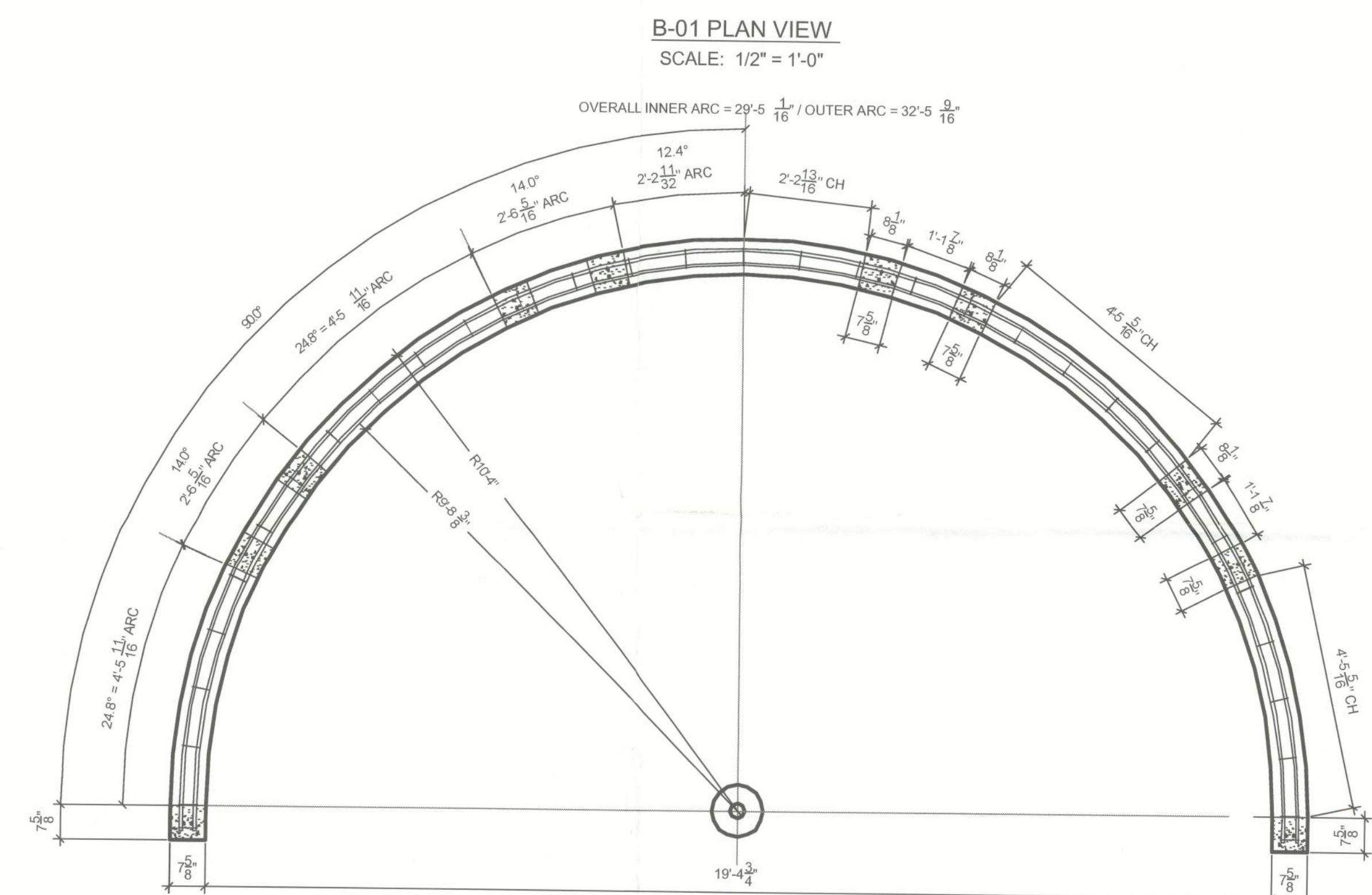
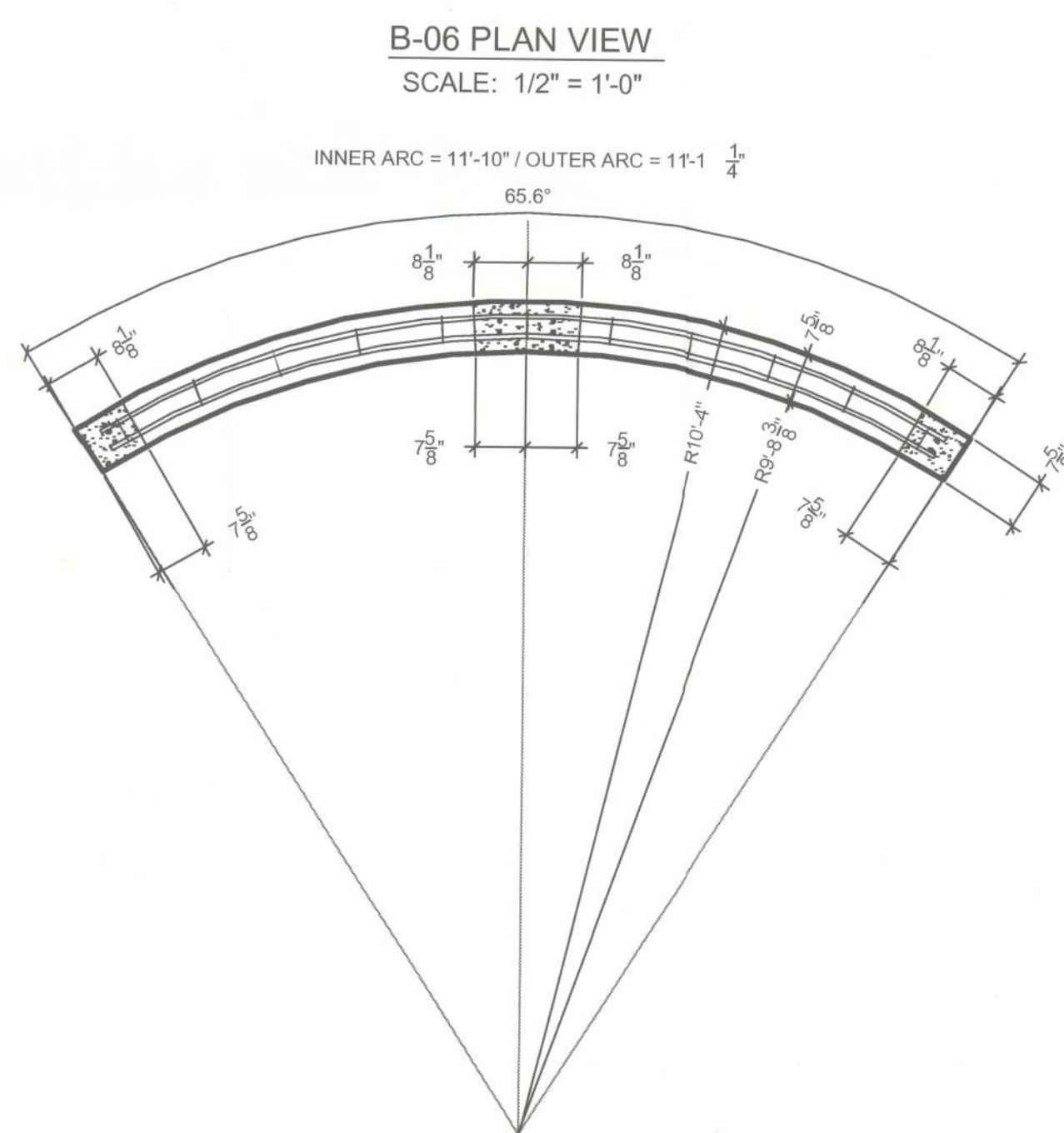
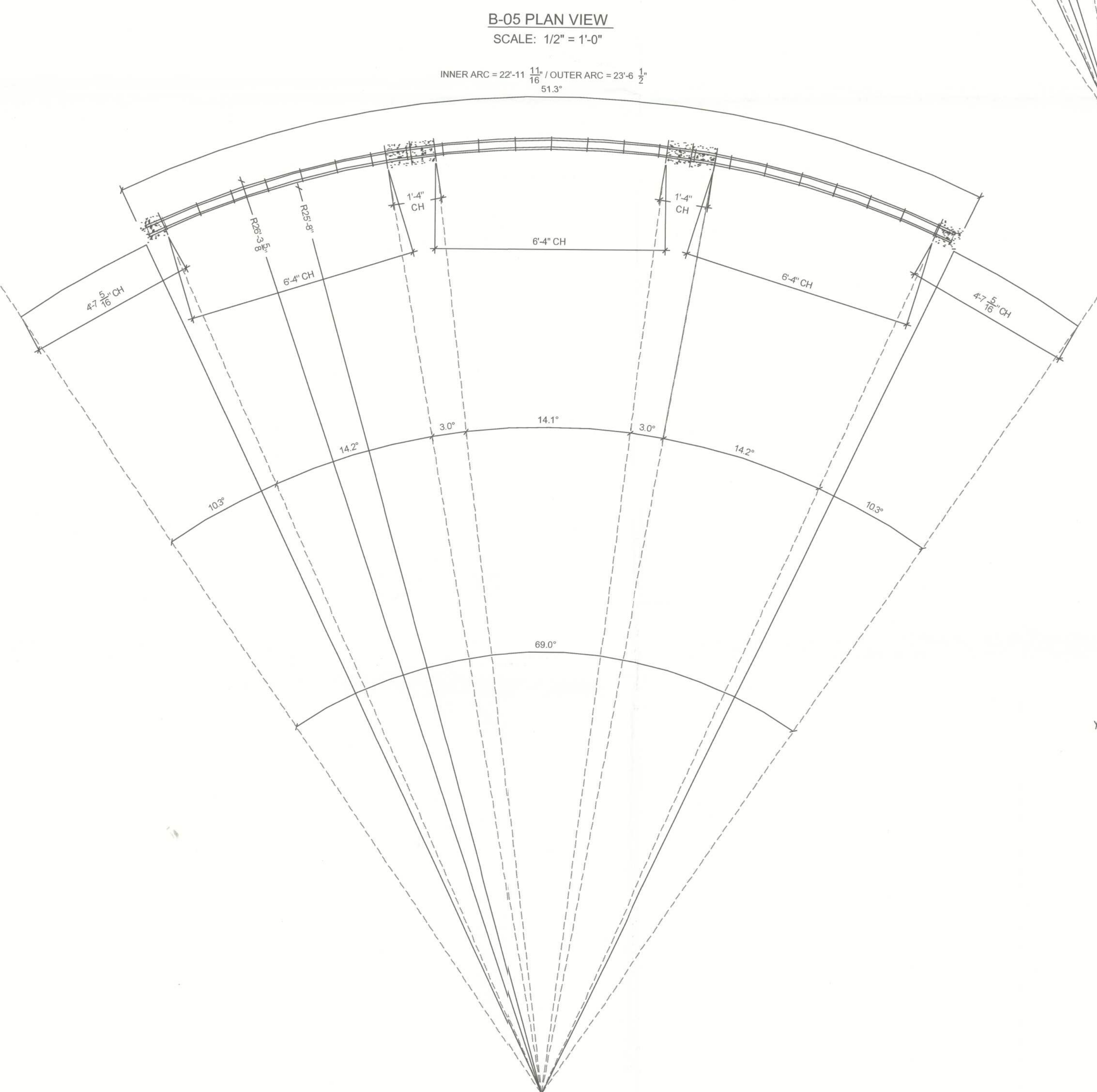
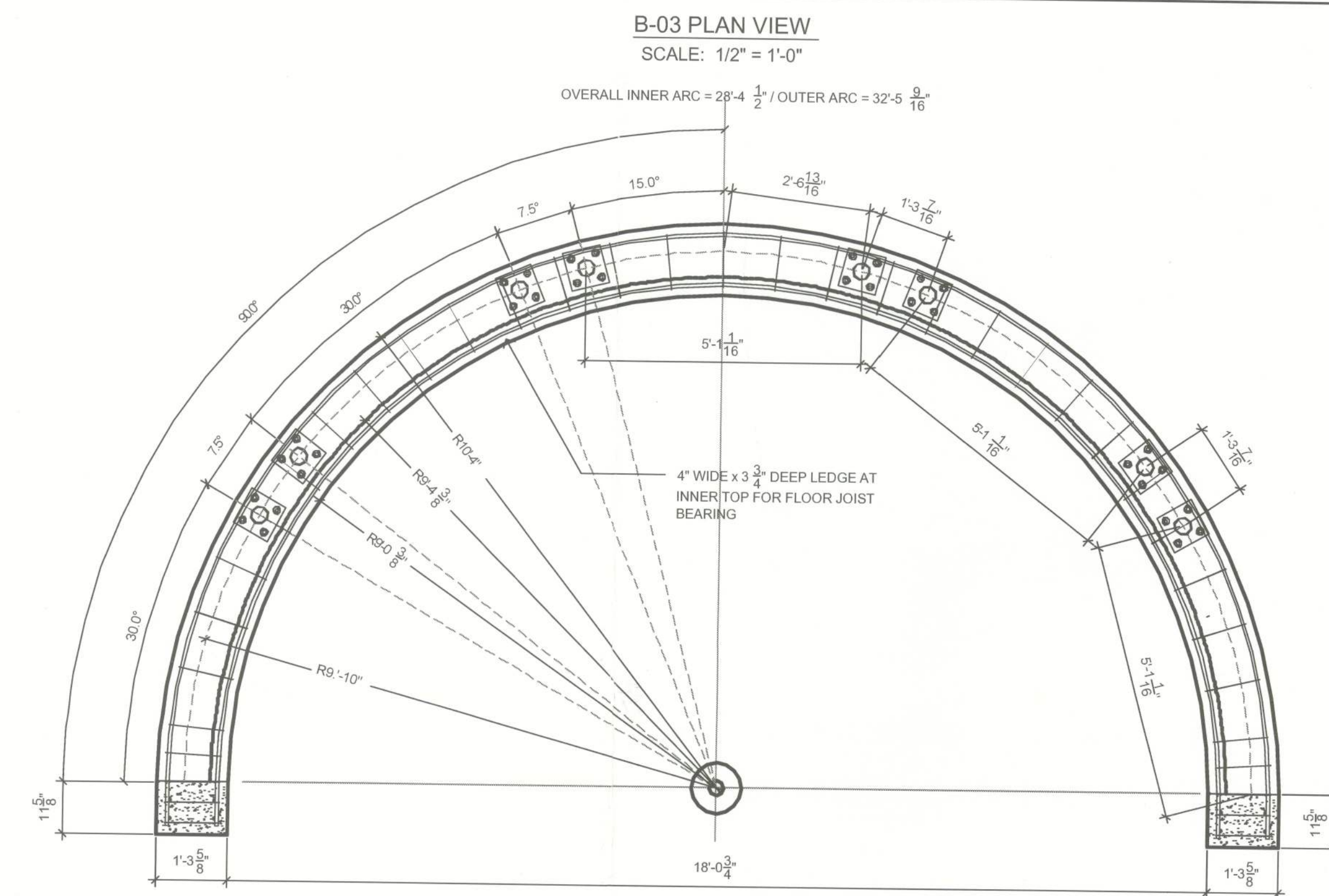
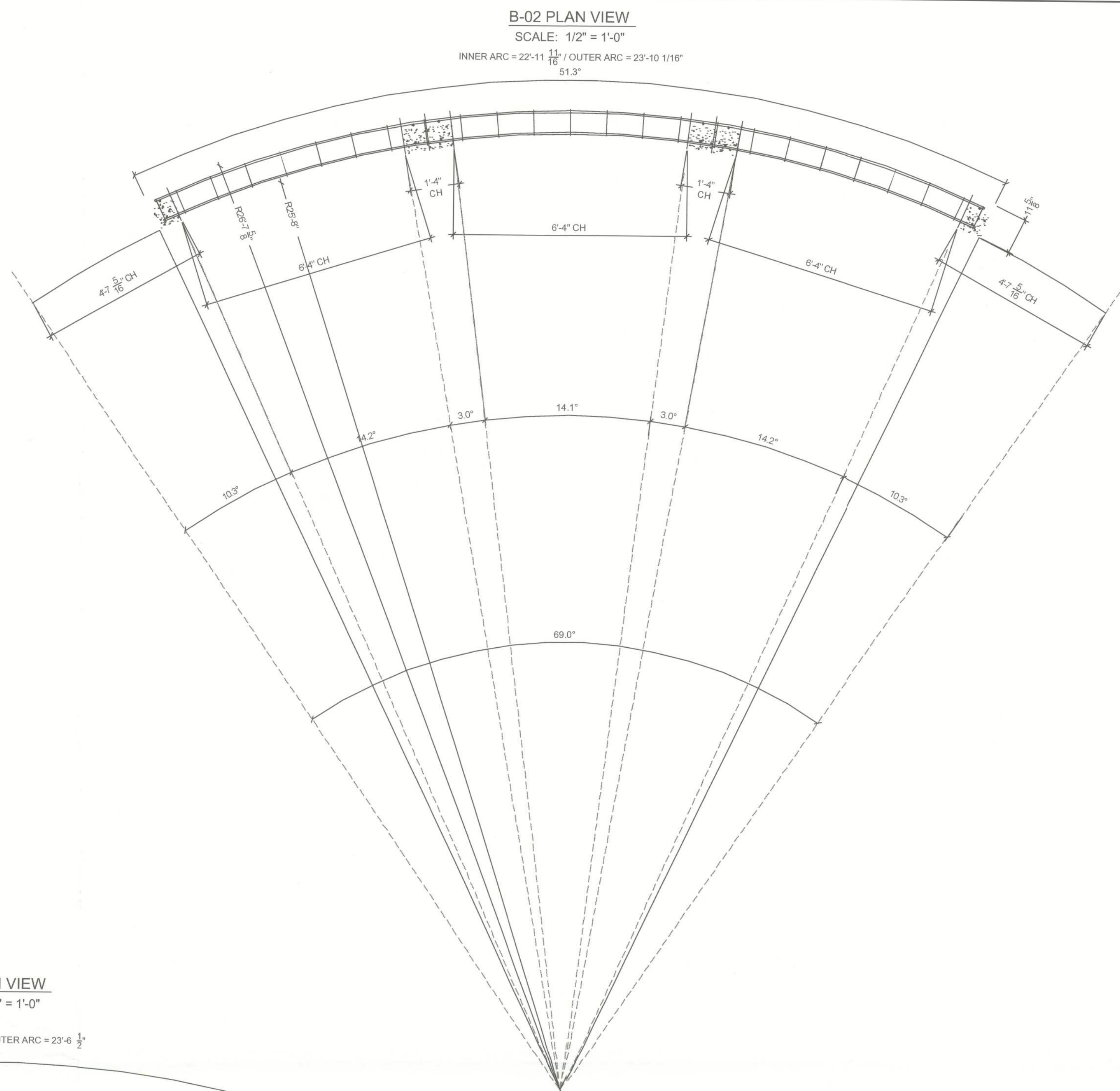
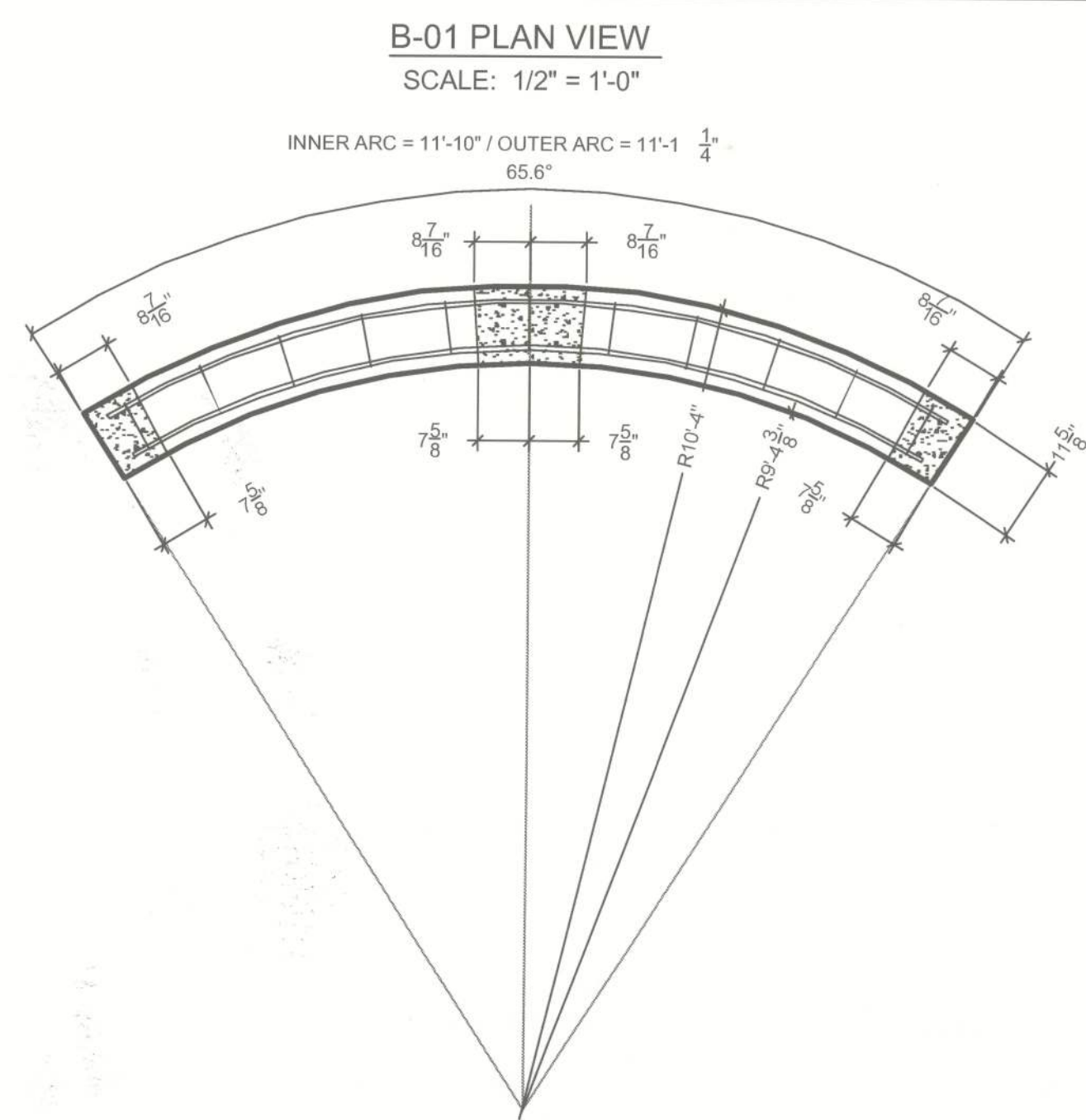

DATE	REMARK
08.07.12	PERMIT SET

Ken Ehlers P.E. #18843

STRUCTURAL PLAN SERVICE INC.
COA #27152
Post. Office Box 840128
Tampa, FL 33687-0128
Phone (407) 286-6141
Fax (407) 286-6141
Ken Ehlers P.E. #18843
LICENSED PROFESSIONAL ENGINEER

PLANS PREPARED BY AND UNDER THE
DIRECT SUPERVISION OF
STRUCTURAL PLAN SERVICE, INC.
AND KEN EHLERS, P.E.
PETER WOODS, RESIDENTIAL DESIGNER
2281 PECAN RD., OCALA, FL 34472
peter.woods@redesignguru.com
(352) 575-4984

PROPOSED RESIDENCE
DR. AND MRS. MINESH PATEL
LOT 1, HILLS OF WINDSOR, COLUMBIA COUNTY, FL
PARCEL NO. 30-3S-16-02411-101

SHEET NUMBER

S4.0

PROJECT NO. 120101

9/7/2012 12:43:41 AM

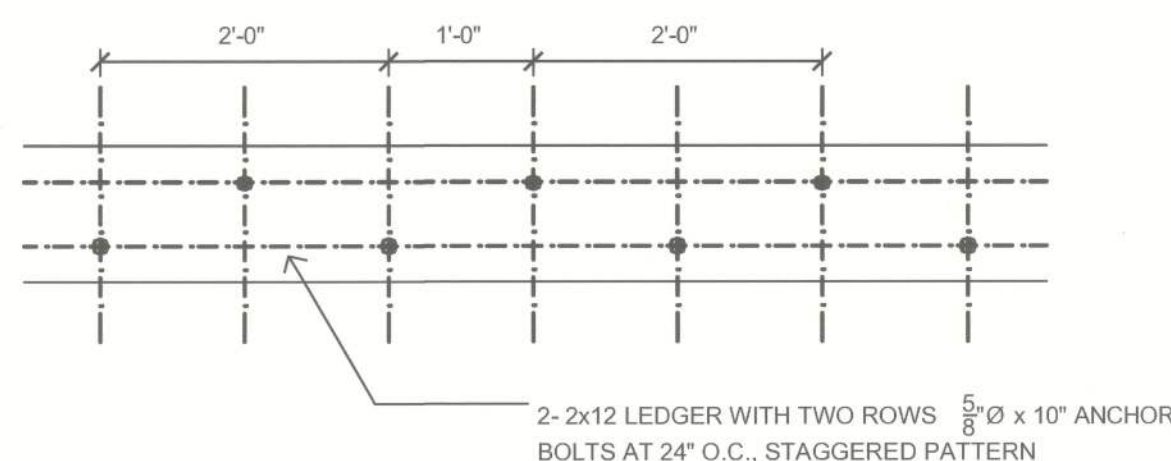

5 LEDGER DETAIL
SCALE: 3/4" = 1'-0"

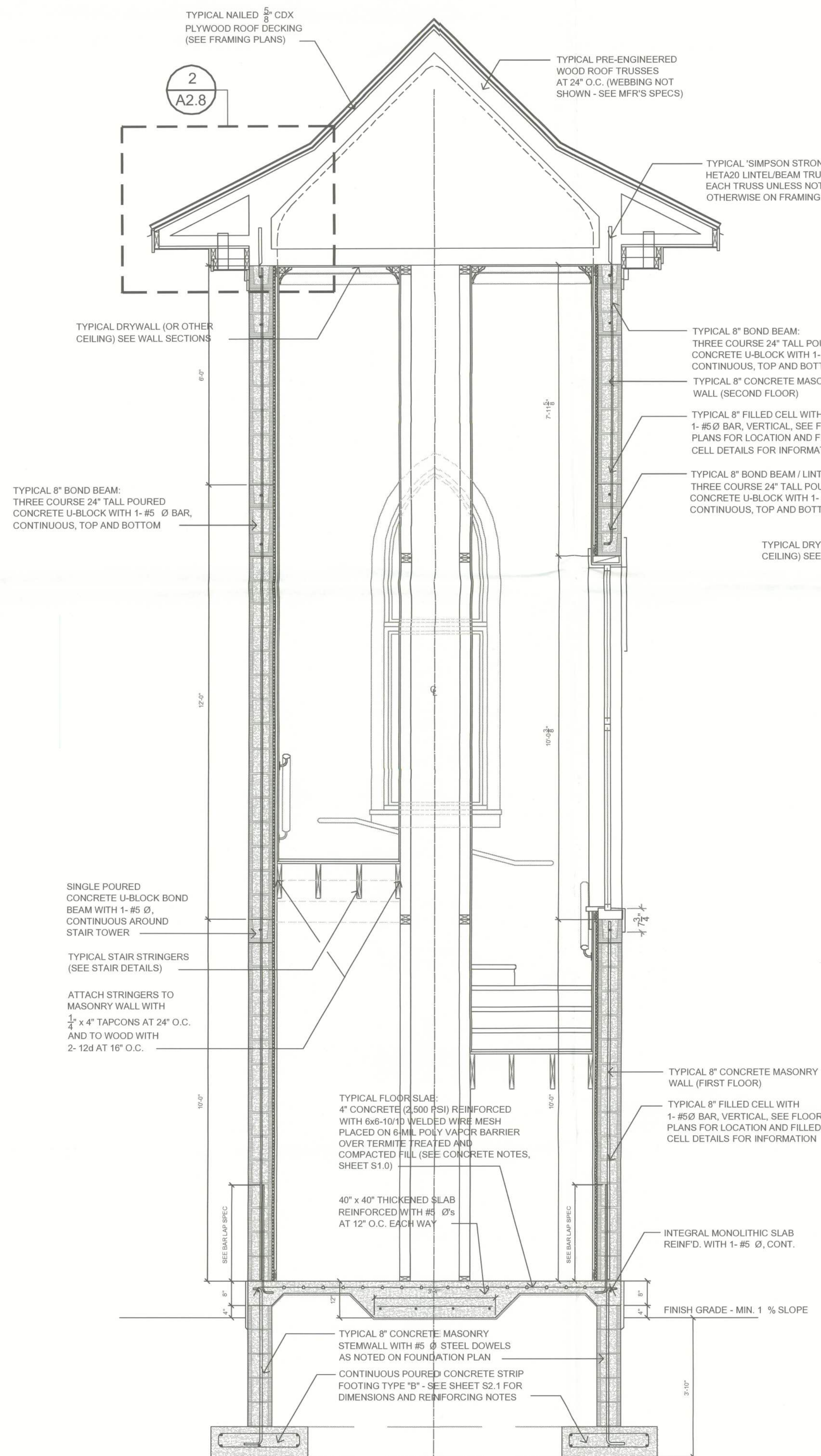

4 SECTION
S3.3

SCALE: 1/2" = 1'-0"

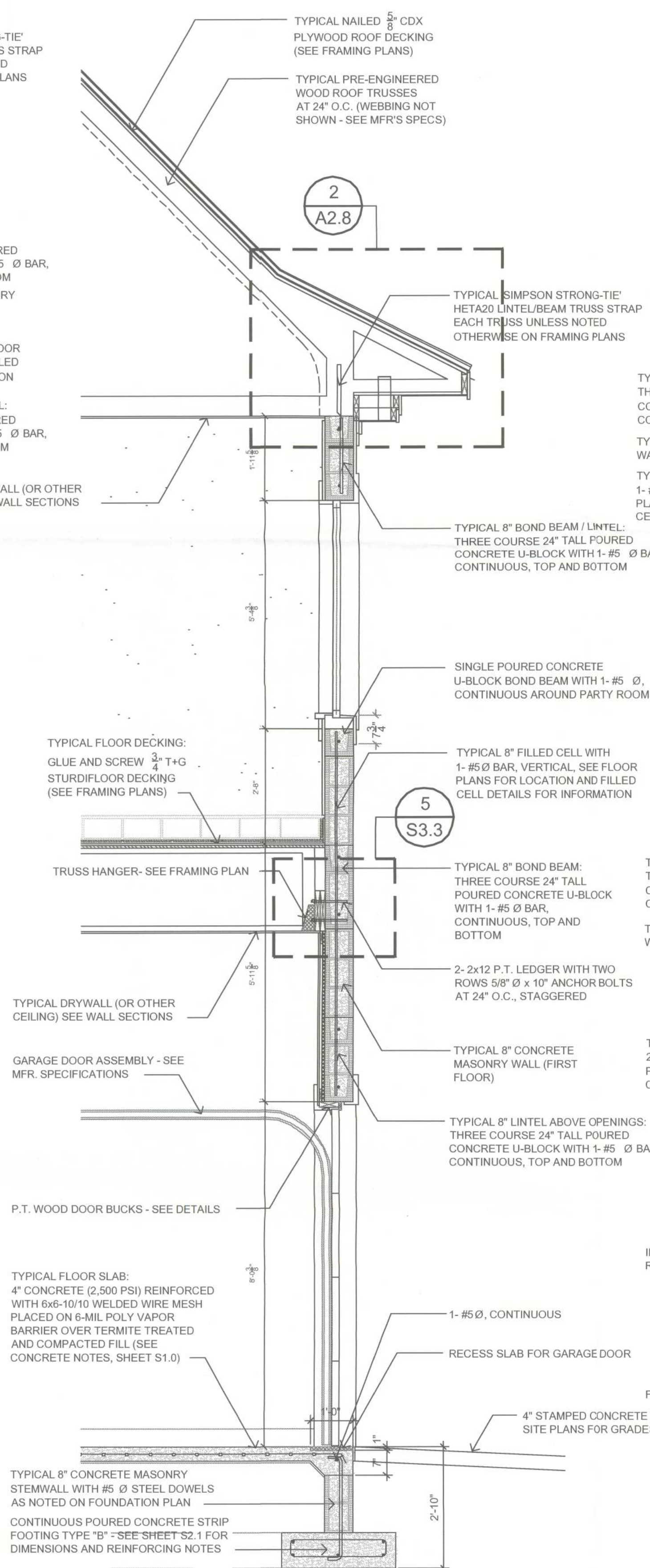

3 SECTION
S3.3

SCALE: 1/2" = 1'-0"

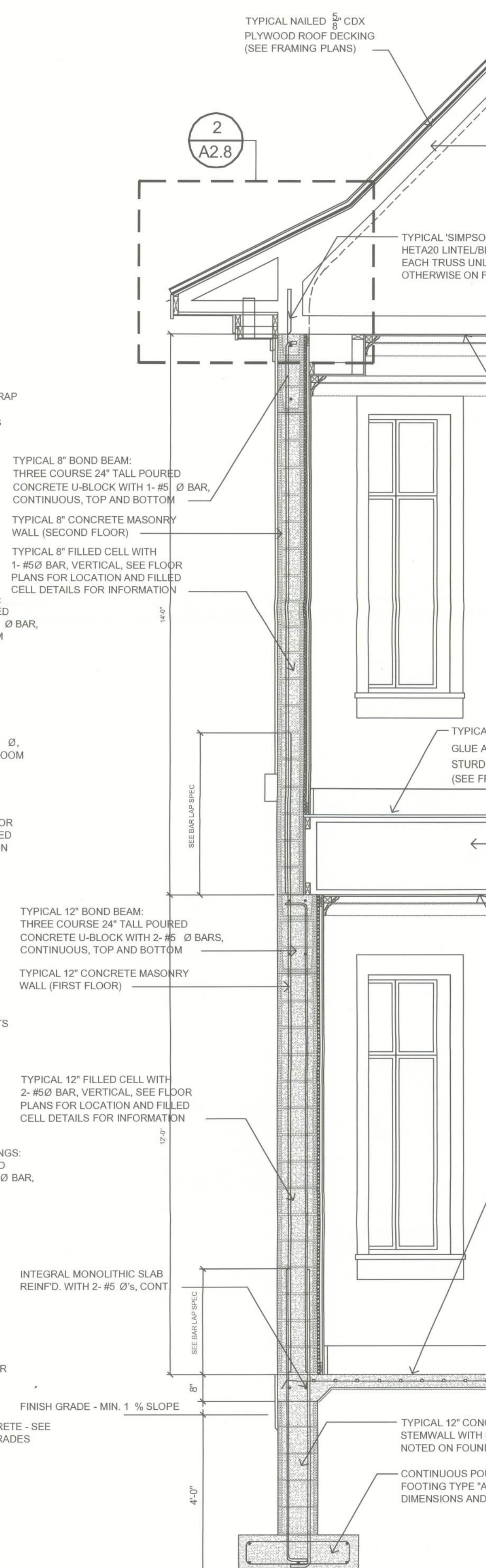

2 SECTION
S3.3

SCALE: 1/2" = 1'-0"

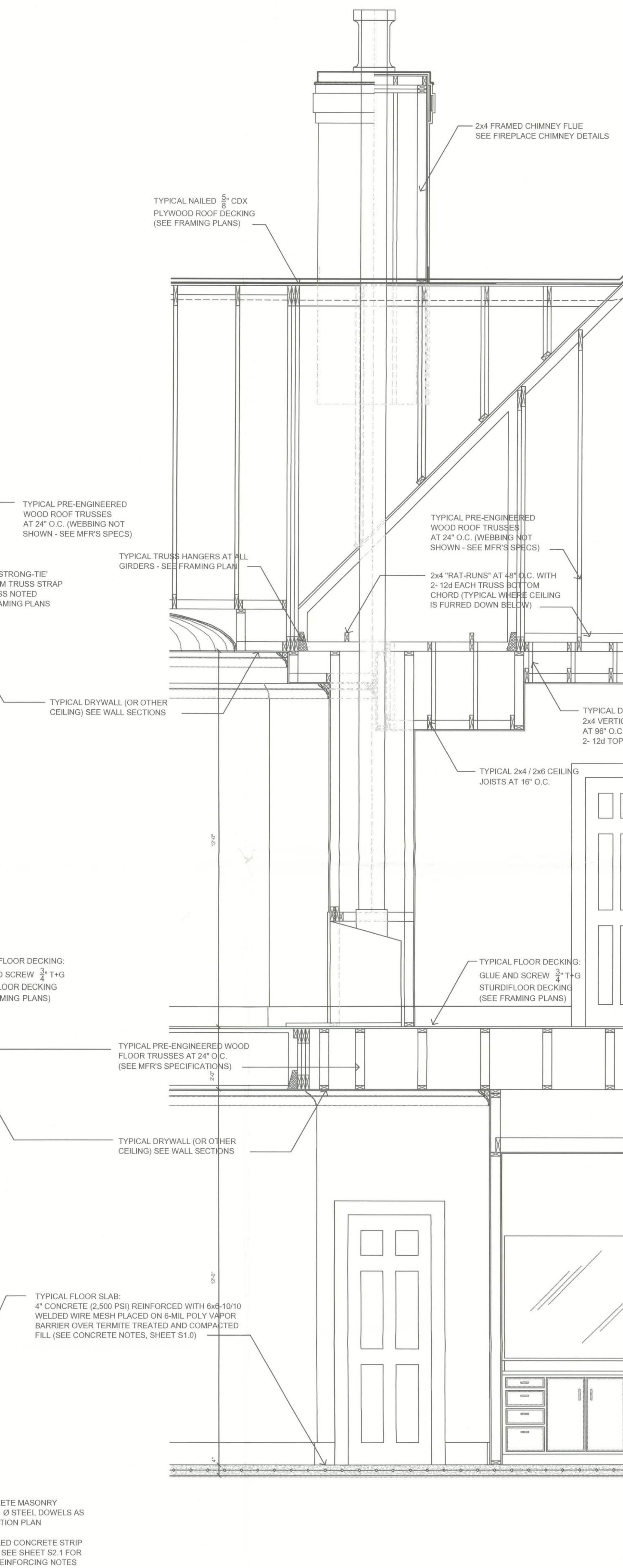

1 SECTION
S3.3

SCALE: 1/2" = 1'-0"

DATE	REMARK
09.07.12	PERMIT SET

Ken Eilers P.E. # 18243
9/11/12

STRUCTURAL PLAN SERVICE, INC.
2010 227139
Post Office Box 940128
Miami, FL 33166
Tel: (305) 557-6455
Fax: (305) 557-6441
Ken Eilers P.E. # 18243
LICENSED PROFESSIONAL ENGINEER

PLANS PREPARED BY AND UNDER THE
DIRECT SUPERVISION OF
STRUCTURAL PLAN SERVICE, INC.
AND KEN EILERS, P.E.
PETER WOODS, RESIDENTIAL DESIGNER
SINCE 1990, NO. 00014, FL 00014
peter.woods@redesigninc.com
(352) 575-4964

PROPOSED RESIDENCE
DR. AND MRS. MINESH PATEL
LOT 1, HILLS OF WINDSOR, COLUMBIA COUNTY, FL
PARCEL NO. 30-3S-16-02411-101

SHEET NUMBER
S3.3
PROJECT NO. 120101

LINTEL SCHEDULE								
MARK	TYPE	OVERALL DIMENSIONS	CLEAR SPAN	CAST CRETE DESIGNATION	BOTTOM REINFORCING	TOP REINFORCING	ALLOWED GRAVITY LOAD	ALLOWED UPLIFT LOAD
L-01 *	PRECAST	5'8" x 23'8" x 48"	34"	8F24-1B/1T	1- #5 @ . CONT.	1- #5 @ . CONT.		
L-02 *	PRECAST	7'8" x 23'8" x 54"	38"	8F24-1B/1T	1- #5 @ . CONT.	1- #5 @ . CONT.		
L-03 *	PRECAST	7'8" x 23'8" x 56"	44"	8F24-1B/1T	1- #5 @ . CONT.	1- #5 @ . CONT.		
L-04 *	PRECAST	7'8" x 23'8" x 60"	44"	8F24-1B/1T	1- #5 @ . CONT.	1- #5 @ . CONT.		
L-05a *	PRECAST	7'8" x 23'8" x 72"	54"	8F24-1B/1T	1- #5 @ . CONT.	1- #5 @ . CONT.		
L-05b *	PRECAST	11'8" x 23'8" x 72"	59"	8F24-1B/1T	1- #5 @ . CONT.	1- #5 @ . CONT.		
L-06 *	NOT USED							
L-07 *	PRECAST	7'8" x 23'8" x 100"	78"	8F24-1B/1T	1- #5 @ . CONT.	1- #5 @ . CONT.		
L-08 *	PRECAST	7'8" x 23'8" x 123"	111"	8F24-1B/1T	1- #5 @ . CONT.	1- #5 @ . CONT.		
L-09 *	PRECAST	11'8" x 23'8" x 158"	142"	8F24-1B/1T	1- #5 @ . CONT.	1- #5 @ . CONT.		
L-10	PRESTRESSED	11'8" x 23'8" x 194"	178"	8F24-1B/2T	1- #5 @ . CONT.	2- #5 @ . CONT.		
L-11	PRESTRESSED	7'8" x 23'8" x 226"	202"	8F24-1B/2T	1- #5 @ . CONT.	2- #5 @ . CONT.		
L-12 *	PRECAST	11'8" x 23'8" x 48"	34"	12F24-2B/2T	2- #5 @ . CONT.	2- #5 @ . CONT.		
L-13 *	PRECAST	11'8" x 23'8" x 54"	38"	12F24-2B/2T	2- #5 @ . CONT.	2- #5 @ . CONT.		
L-14 *	PRECAST	NOT USED						
L-15 *	PRECAST	11'8" x 23'8" x 80"	64"	12F24-2B/2T	2- #5 @ . CONT.	2- #5 @ . CONT.		
L-16 *	PRECAST	11'8" x 23'8" x 94"	66"	12F24-2B/2T	2- #5 @ . CONT.	2- #5 @ . CONT.		
L-17 *	PRECAST	11'8" x 23'8" x 194"	178"	12F24-2B/2T	2- #5 @ . CONT.	2- #5 @ . CONT.		
L-18 *	PRECAST	11'8" x 21'8" x 216"	200"	12F22-2B/2T	2- #5 @ . CONT.	2- #5 @ . CONT.		

* POWERS STEEL & WIRE TYPE 1-2" STEEL LINTELS MAY BE USED IN LIEU OF CAST-CRETE PRECAST LINTELS WHERE APPLICABLE. OVERALL HEIGHT AND REINFORCING AS SCHEDULED ABOVE SHALL BE MAINTAINED.

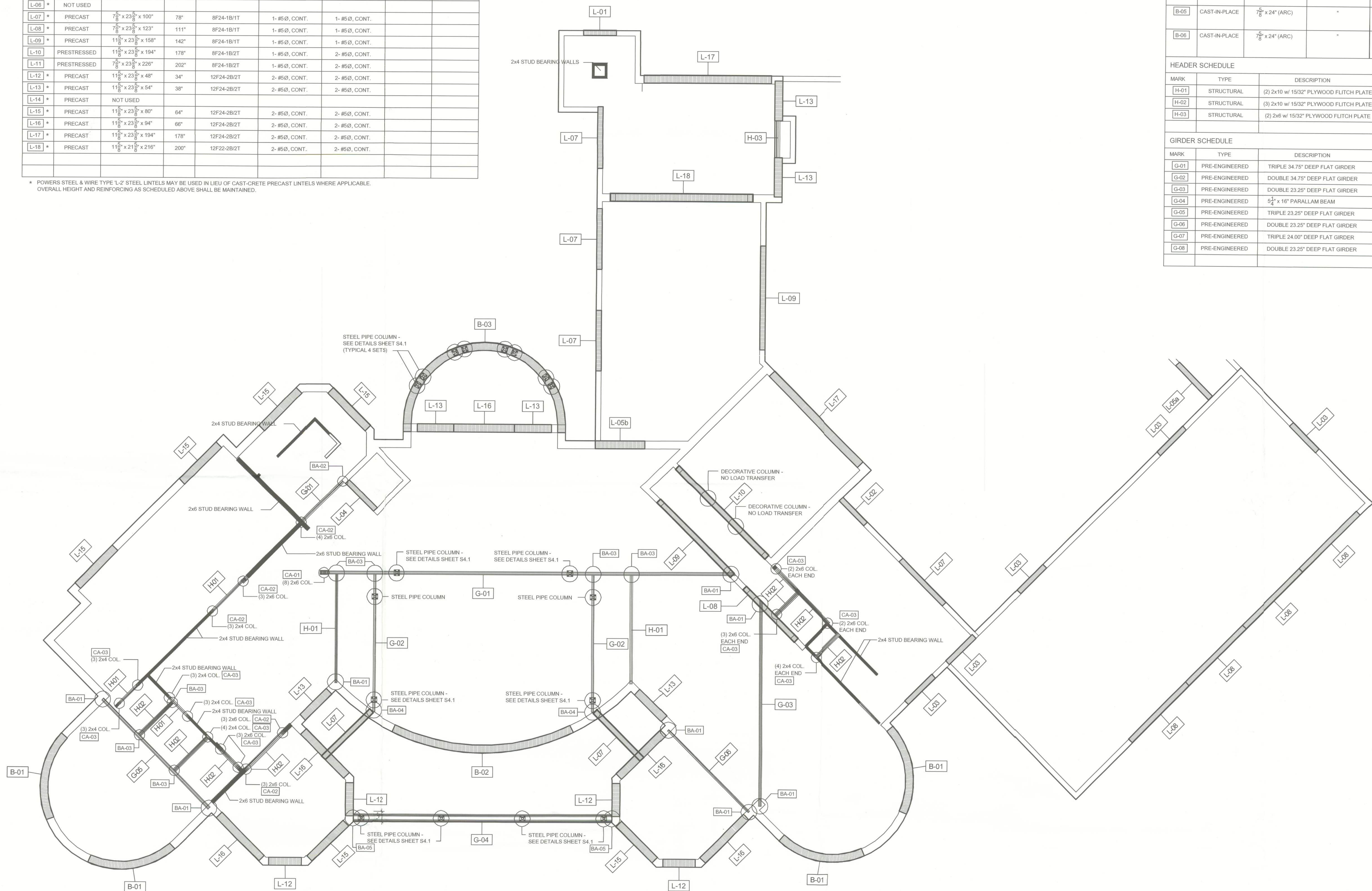

ALL TRUSS-TO-TRUSS CONNECTIONS DESIGNED AND PROVIDED BY TRUSS MANUFACTURER.

FIRST FLOOR LINTEL / BEAM PLAN

SCALE: 3/16" = 1'-0"

NOTE: POWERS STEEL & WIRE TYPE 1-2" STEEL LINTELS MAY BE USED IN LIEU OF CAST-CRETE PRECAST LINTELS AND CAST-IN-PLACE BEAMS WHERE APPLICABLE. OVERALL HEIGHT AND REINFORCING AS SCHEDULED ABOVE SHALL BE MAINTAINED.

BEAM SCHEDULE				
MARK	TYPE	DIMENSIONS	REINFORCING	REMARKS
B-01	CAST-IN-PLACE	11'8" x 24" (ARC)	SEE DETAILS SHEET S4.0	CURVED SECTION OPTIONAL MODIFIED POWERS STEEL LINTEL WITH MASONRY IS ACCEPTABLE ALTERNATIVE
B-02	CAST-IN-PLACE	11'8" x 24" (ARC)	"	CURVED SECTION OPTIONAL MODIFIED POWERS STEEL LINTEL WITH MASONRY IS ACCEPTABLE ALTERNATIVE
B-03	CAST-IN-PLACE	15'8" x 28" (ARC)	"	CURVED SECTION
B-04	CAST-IN-PLACE	7'8" x 24" (ARC)	"	CURVED SECTION OPTIONAL MODIFIED POWERS STEEL LINTEL WITH MASONRY IS ACCEPTABLE ALTERNATIVE
B-05	CAST-IN-PLACE	7'8" x 24" (ARC)	"	CURVED SECTION OPTIONAL MODIFIED POWERS STEEL LINTEL WITH MASONRY IS ACCEPTABLE ALTERNATIVE
B-06	CAST-IN-PLACE	7'8" x 24" (ARC)	"	CURVED SECTION OPTIONAL MODIFIED POWERS STEEL LINTEL WITH MASONRY IS ACCEPTABLE ALTERNATIVE

HEADER SCHEDULE			
MARK	TYPE	DESCRIPTION	REMARKS
H-01	STRUCTURAL	(2) 2x10 w/ 15/32" PLYWOOD FLITCH PLATE	
H-02	STRUCTURAL	(3) 2x10 w/ 15/32" PLYWOOD FLITCH PLATES	
H-03	STRUCTURAL	(2) 2x6 w/ 15/32" PLYWOOD FLITCH PLATE	

GIRDER SCHEDULE			
MARK	TYPE	DESCRIPTION	REMARKS
G-01	PRE-ENGINEERED	TRIPLE 34.75" DEEP FLAT GIRDER	
G-02	PRE-ENGINEERED	DOUBLE 34.75" DEEP FLAT GIRDER	
G-03	PRE-ENGINEERED	DOUBLE 23.25" DEEP FLAT GIRDER	
G-04	PRE-ENGINEERED	5/4" x 16" PARALLAM BEAM	
G-05	PRE-ENGINEERED	TRIPLE 23.25" DEEP FLAT GIRDER	
G-06	PRE-ENGINEERED	DOUBLE 23.25" DEEP FLAT GIRDER	
G-07	PRE-ENGINEERED	TRIPLE 24.00" DEEP FLAT GIRDER	
G-08	PRE-ENGINEERED	DOUBLE 23.25" DEEP FLAT GIRDER	

BEAM ANCHORAGE SCHEDULE			
MARK	MANUFACTURER	ANCHOR	REMARKS
BA-01	SIMPSON STRONG-TIE	HTT5	TAPCON TO WALL - NAIL TO BEAM
BA-02	SIMPSON STRONG-TIE	HUC412	TAPCON TO WALL - NAIL TO BEAM
BA-03	SIMPSON STRONG-TIE	HGUS412	NAIL TO BEAM
BA-04	SIMPSON STRONG-TIE	LS90	NAIL TO BEAM - TAPCON TO WALL WITH (8) - 1/4" x 2-3/4" TAPCONS
BA-05	SHOP FABRICATED	(4x4) 1/4" ANGLE IRON (12" LONG)	(2) - 1/2" x 6" EXPANSION BOLTS

COLUMN ANCHORAGE SCHEDULE				
MARK	MANUFACTURER	ANCHOR TOP	ANCHOR BOTTOM	REMARKS
CA-01	SIMPSON STRONG-TIE	(2) HTS20 STRAPS	HTT5	
CA-02	SIMPSON STRONG-TIE	(2) MTS16 STRAPS	LTT20B	
CA-03	SIMPSON STRONG-TIE	(1) LSTA STRAP	SP46 OR SSP CLIP	EACH STUD

DATE	REMARK
08/07/12	PERMIT SET

STRUCTURAL PLAN SERVICE INC.
COA #27152
10000 W. 11th Ave., Suite 200
Miami, FL 33186
Phone: (305) 575-8165
Fax: (305) 575-8166
Ken Eilers P.E. #18643
LICENSED PROFESSIONAL ENGINEER

PLANS PREPARED BY AND UNDER THE DIRECT SUPERVISION OF
STRUCTURAL PLAN SERVICE, INC.
AND KEN EILERS, P.E.
PETER WOODS, RESIDENTIAL DESIGNER
555A PEGAN RD., COVINGTON, LA 70422
peterwoods@redesigninc.com
(504) 575-4984

PROPOSED RESIDENCE
DR. AND MRS. MINESH PATEL
LOT 1, HILLS OF WINDSOR, COLUMBIA COUNTY, FL
PARCEL NO. 30-3S-16-02411-101

SHEET NUMBER

S2.3

PROJECT NO. 120101

9/7/2012 12:00:51 PM

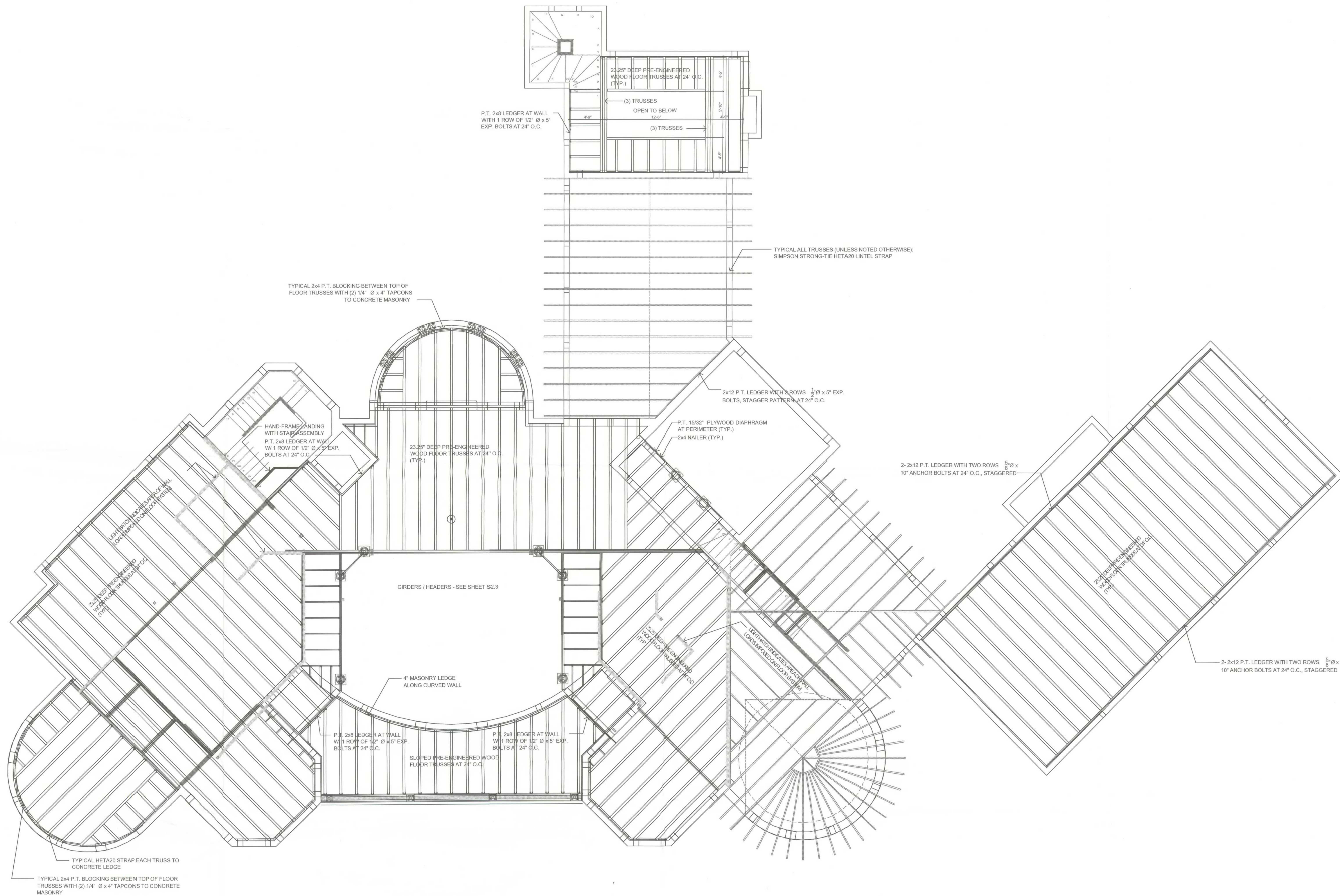

VAPOR BARRIER BETWEEN WOOD TRUSSES AND DIRECT CONTACT TO CONCRETE OR CONCRETE MASONRY.

ALL TRUSS-TO-TRUSS CONNECTORS TO BE FURNISHED BY TRUSS MANUFACTURER.

TYPICAL TRUSS HANGERS PER TRUSS MANUFACTURER'S SPECS.

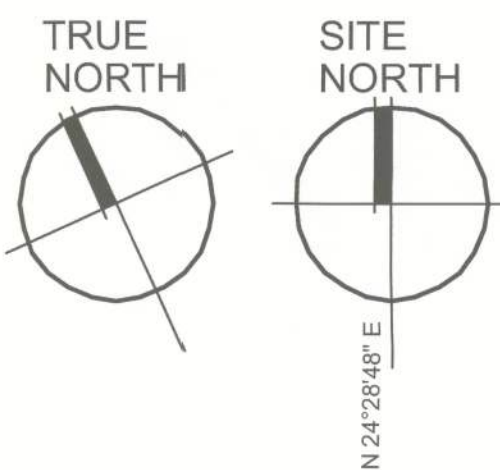

SECOND FLOOR FRAMING PLAN

LOWER ROOF FRAMING SHOWN FOR REFERENCE ONLY

SCALE: 3/16" = 1'-0"

DATE	REMARK
08.07.12	PERMIT SET

Ken Ehlers P.E. # 18243

STRUCTURAL PLAN SERVICE, INC.
10000 E. US Highway 1
Post Office Box 940128
Miami, FL 33294
Tel: (305) 555-1555
Fax: (305) 555-5141
Ken Ehlers P.E. # 18243
LICENSED PROFESSIONAL ENGINEER

PLANS PREPARED BY AND UNDER THE DIRECT SUPERVISION OF
STRUCTURAL PLAN SERVICE, INC.
AND KEN EHLERS, P.E.
PETER WOOD, RESIDENTIAL DESIGNER
5851 PEECH RD., OCKALA, FL 34472
peter.woods@ndesigngroup.com
(352) 575-4984

PROPOSED RESIDENCE
DR. AND MRS. MINESH PATEL
LOT 1, HILLS OF WINDSOR, COLUMBIA COUNTY, FL
PARCEL NO. 30-3S-16-02411-101

SHEET NUMBER
S2.4
PROJECT NO. 120101

LINTEL SCHEDULE								
MARK	TYPE	OVERALL DIMENSIONS	CLEAR SPAN	CAST CRETE DESIGNATION	BOTTOM REINFORCING	TOP REINFORCING	ALLOWED GRAVITY LOAD	ALLOWED UPLIFT LOAD
L-01 *	PRECAST	7'8" x 23'8" x 48"	34"	8F24-1B/1T	1- #5 @ .CONT.	1- #5 @ .CONT.		
L-02 *	PRECAST	7'8" x 23'8" x 54"	38"	8F24-1B/1T	1- #5 @ .CONT.	1- #5 @ .CONT.		
L-03 *	PRECAST	7'8" x 23'8" x 56"	44"	8F24-1B/1T	1- #5 @ .CONT.	1- #5 @ .CONT.		
L-04 *	PRECAST	7'8" x 23'8" x 60"	44"	8F24-1B/1T	1- #5 @ .CONT.	1- #5 @ .CONT.		
L-05 *	PRECAST	7'8" x 23'8" x 72"	54"	8F24-1B/1T	1- #5 @ .CONT.	1- #5 @ .CONT.		
L-06 *	PRECAST	11'8" x 23'8" x 72"	59"	8F24-1B/1T	1- #5 @ .CONT.	1- #5 @ .CONT.		
L-07 *	NOT USED							
L-07 *	PRECAST	7'8" x 23'8" x 100"	78"	8F24-1B/1T	1- #5 @ .CONT.	1- #5 @ .CONT.		
L-08 *	PRECAST	7'8" x 23'8" x 123"	111"	8F24-1B/1T	1- #5 @ .CONT.	1- #5 @ .CONT.		
L-09 *	PRECAST	11'8" x 23'8" x 158"	142"	8F24-1B/1T	1- #5 @ .CONT.	1- #5 @ .CONT.		
L-10 *	PRESTRESSED	11'8" x 23'8" x 194"	178"	8F24-1B/2T	1- #5 @ .CONT.	2- #5 @ .CONT.		
L-11 *	PRESTRESSED	7'8" x 23'8" x 228"	202"	8F24-1B/2T	1- #5 @ .CONT.	2- #5 @ .CONT.		
L-12 *	PRECAST	11'8" x 23'8" x 48"	34"	12F24-2B/2T	2- #5 @ .CONT.	2- #5 @ .CONT.		
L-13 *	PRECAST	11'8" x 23'8" x 54"	38"	12F24-2B/2T	2- #5 @ .CONT.	2- #5 @ .CONT.		
L-14 *	PRECAST	NOT USED						
L-15 *	PRECAST	11'8" x 23'8" x 80"	64"	12F24-2B/2T	2- #5 @ .CONT.	2- #5 @ .CONT.		
L-16 *	PRECAST	11'8" x 23'8" x 94"	66"	12F24-2B/2T	2- #5 @ .CONT.	2- #5 @ .CONT.		
L-17 *	PRECAST	11'8" x 23'8" x 194"	178"	12F24-2B/2T	2- #5 @ .CONT.	2- #5 @ .CONT.		
L-18 *	PRECAST	11'8" x 21'8" x 216"	200"	12F22-2B/2T	2- #5 @ .CONT.	2- #5 @ .CONT.		

* POWERS STEEL & WIRE TYPE L-2" STEEL LINTELS MAY BE USED IN LIEU OF CAST-CRETE PRECAST LINTELS WHERE APPLICABLE. OVERALL HEIGHT AND REINFORCING AS SCHEDULED ABOVE SHALL BE MAINTAINED.

BEAM SCHEDULE				
MARK	TYPE	DIMENSIONS	REINFORCING	REMARKS
B-01	CAST-IN-PLACE	11'8" x 24" (ARC)	SEE DETAILS SHEET S4.0	CURVED SECTION OPTIONAL MODIFIED POWERS STEEL LINTEL WITH MASONRY IS ACCEPTABLE ALTERNATIVE
B-02	CAST-IN-PLACE	11'8" x 24" (ARC)	*	CURVED SECTION OPTIONAL MODIFIED POWERS STEEL LINTEL WITH MASONRY IS ACCEPTABLE ALTERNATIVE
B-03	CAST-IN-PLACE	15'8" x 28" (ARC)	*	CURVED SECTION
B-04	CAST-IN-PLACE	7'8" x 24" (ARC)	*	CURVED SECTION OPTIONAL MODIFIED POWERS STEEL LINTEL WITH MASONRY IS ACCEPTABLE ALTERNATIVE
B-05	CAST-IN-PLACE	5'8" x 24" (ARC)	*	CURVED SECTION OPTIONAL MODIFIED POWERS STEEL LINTEL WITH MASONRY IS ACCEPTABLE ALTERNATIVE
B-06	CAST-IN-PLACE	7'8" x 24" (ARC)	*	CURVED SECTION OPTIONAL MODIFIED POWERS STEEL LINTEL WITH MASONRY IS ACCEPTABLE ALTERNATIVE

HEADER SCHEDULE			
MARK	TYPE	DESCRIPTION	REMARKS
H-01	STRUCTURAL	(2) 2x10 w/ 15/32" PLYWOOD FLITCH PLATE	
H-02	STRUCTURAL	(3) 2x10 w/ 15/32" PLYWOOD FLITCH PLATES	
H-03	STRUCTURAL	(2) 2x6 w/ 15/32" PLYWOOD FLITCH PLATE	

GIRDER SCHEDULE			
MARK	TYPE	DESCRIPTION	REMARKS
G-01	PRE-ENGINEERED	TRIPLE 34.75" DEEP FLAT GIRDER	
G-02	PRE-ENGINEERED	DOUBLE 34.75" DEEP FLAT GIRDER	
G-03	PRE-ENGINEERED	DOUBLE 23.25" DEEP FLAT GIRDER	
G-04	PRE-ENGINEERED	5 1/2" x 16" PARALLAM BEAM	
G-05	PRE-ENGINEERED	TRIPLE 23.25" DEEP FLAT GIRDER	
G-06	PRE-ENGINEERED	DOUBLE 23.25" DEEP FLAT GIRDER	
G-07	PRE-ENGINEERED	TRIPLE 24.00" DEEP FLAT GIRDER	
G-08	PRE-ENGINEERED	DOUBLE 23.25" DEEP FLAT GIRDER	

DATE	REMARK
08.07.12	PERMIT SET

Ken Eilers P.E. # 18243

STRUCTURAL PLAN SERVICE INC.
Post Office Box 940128
Coral Gables, FL 33158
Phone: (305) 441-1155
Fax: (305) 441-1155
E-mail: info@spsservice.com
www.spsservice.com
LICENSED PROFESSIONAL ENGINEER

PLANS PREPARED BY AND UNDER THE
DIRECT SUPERVISION OF
STRUCTURAL PLAN SERVICE, INC.
AND YONIS B. EILERS, P.E.
PETER WOODS, RESIDENTIAL DESIGNER
8004 PECAN HILL, OCALA, FL 34472
peter.woods@spsservice.com
(352) 575-4984

PROPOSED RESIDENCE
DR. AND MRS. MINESH PATEL
LOT 1, HILLS OF WINDSOR, COLUMBIA COUNTY, FL
PARCEL NO. 30-3S-16-02411-101

SHEET NUMBER

S2.5

PROJECT NO. 120101

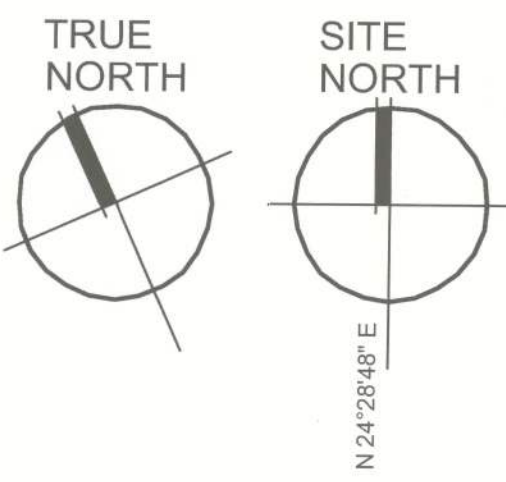
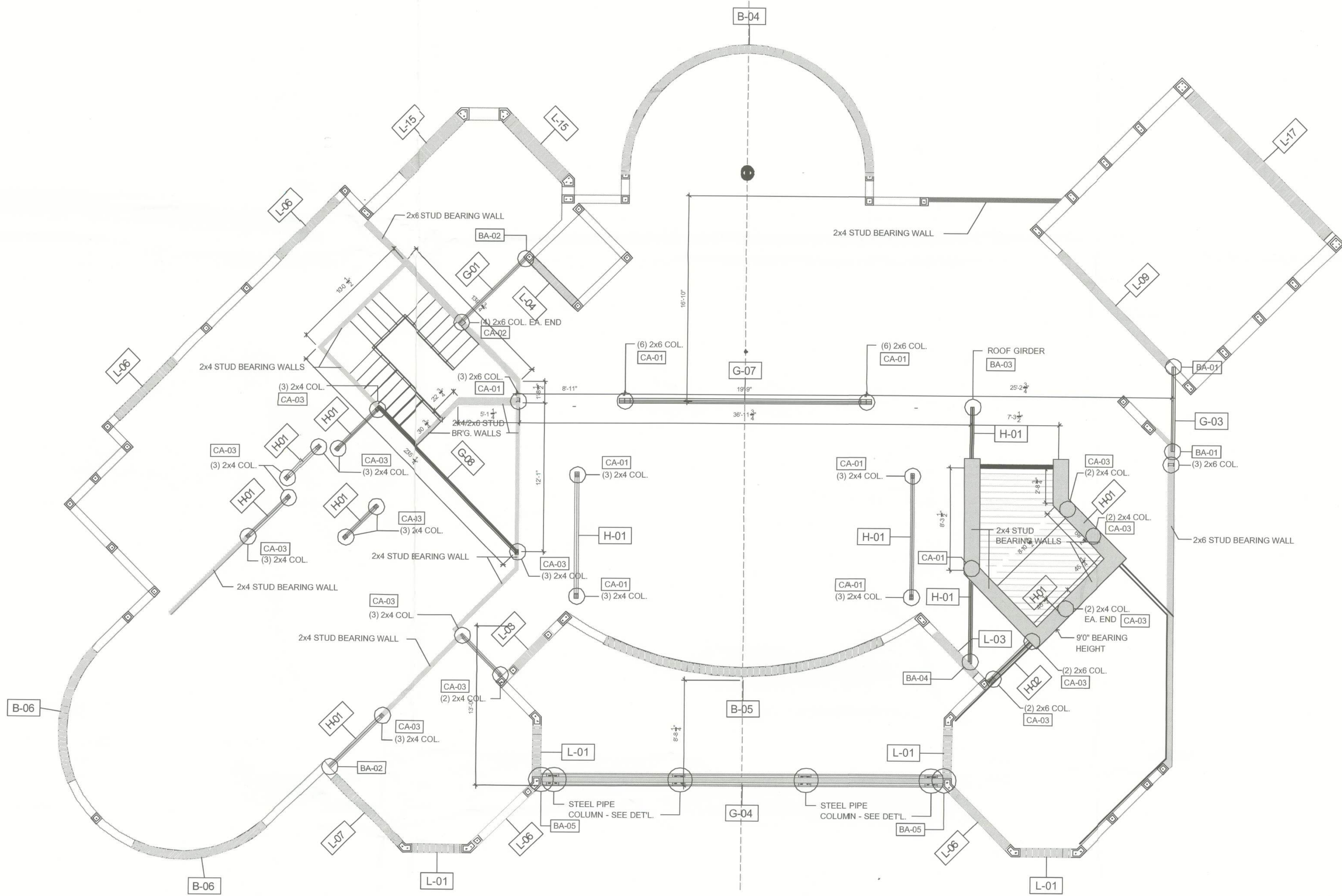

ALL TRUSS-TO-TRUSS CONNECTIONS DESIGNED
AND PROVIDED BY TRUSS MANUFACTURER.

SECOND FLOOR LINTEL/BEAM PLAN

NOTE:
POWERS STEEL & WIRE TYPE L-2" STEEL LINTELS MAY BE USED IN LIEU OF CAST-CRETE PRECAST LINTELS WHERE APPLICABLE. OVERALL HEIGHT AND REINFORCING AS
SCHEDULED ABOVE SHALL BE MAINTAINED.

SCALE: 3/16" = 1'-0"

COLUMN ANCHORAGE SCHEDULE				
MARK	MANUFACTURER	ANCHOR TOP	ANCHOR BOTTOM	REMARKS
CA-01	SIMPSON STRONG-TIE	(2) HTS20 STRAPS	HTT5	
CA-02	SIMPSON STRONG-TIE	(2) MTS16 STRAPS	LTT20B	
CA-03	SIMPSON STRONG-TIE	(1) LSTA STRAP	SP46 OR SSP CLIP	EACH STUD

BEAM ANCHORAGE SCHEDULE			
MARK	MANUFACTURER	ANCHOR	REMARKS
BA-01	SIMPSON STRONG-TIE	HTT5	TAPCON TO WALL - NAIL TO BEAM
BA-02	SIMPSON STRONG-TIE	HUC412	TAPCON TO WALL - NAIL TO BEAM
BA-03	SIMPSON STRONG-TIE	HGUS412	NAIL TO BEAM
BA-04	SIMPSON STRONG-TIE	LS90	NAIL TO BEAM - TAPCON TO WALL WITH (8) - 1/4" x 2-3/4" TAPCONS
BA-05	SHOP FABRICATED	(4x4) 1/4" ANGLE IRON (12" LONG)	(2) - 1/2" x 6" EXPANSION BOLTS

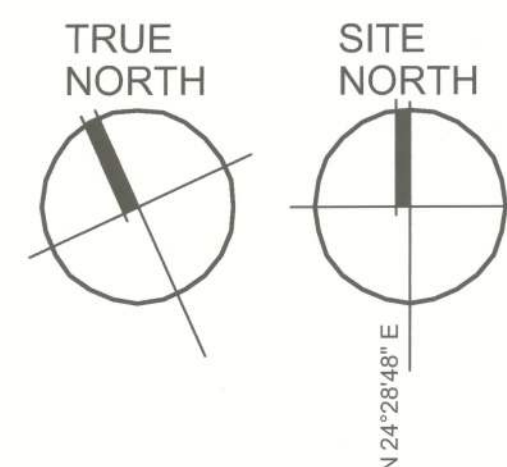
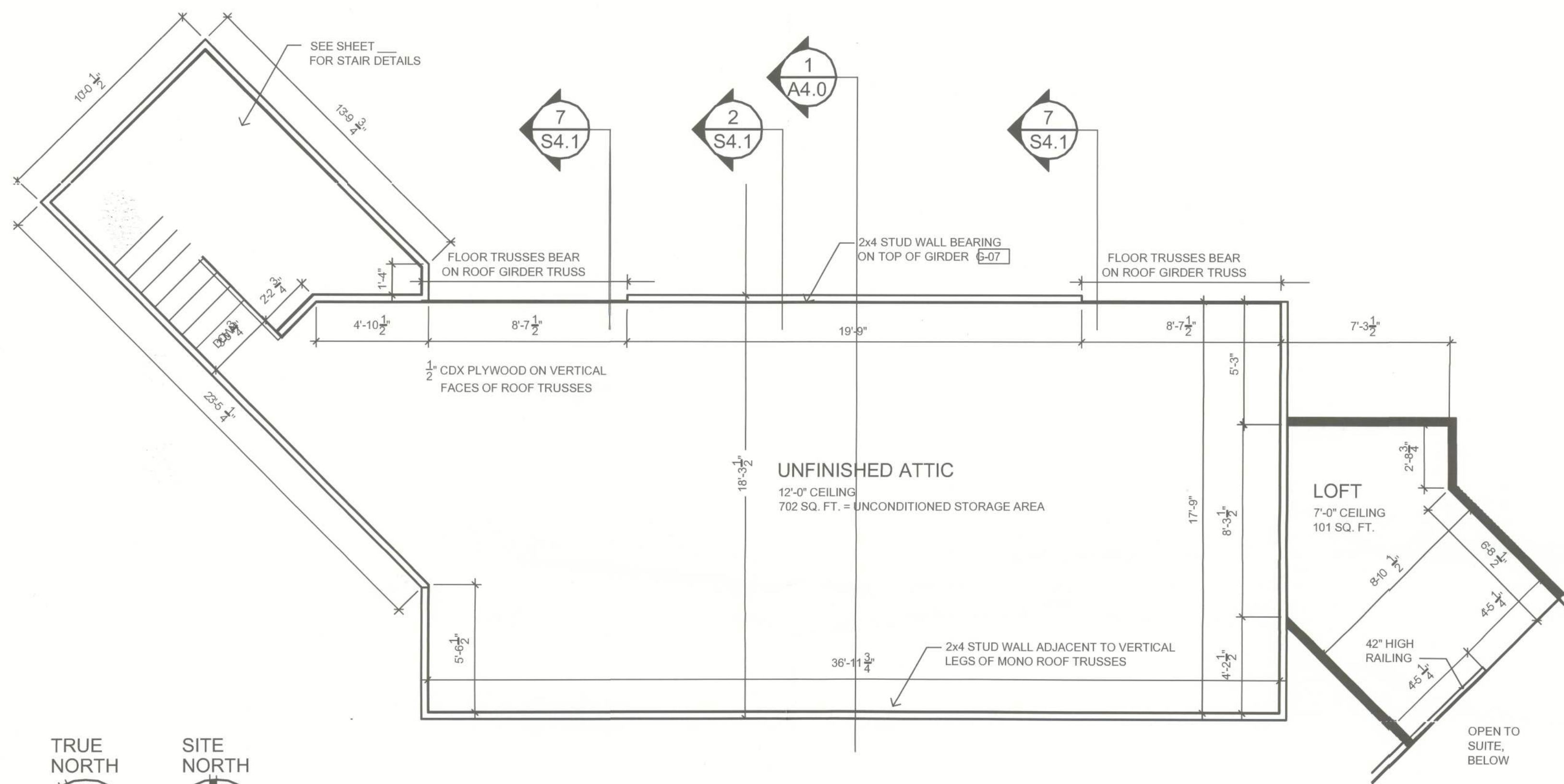

ATTIC FLOOR PLAN

SCALE: 1/4" = 1'-0"

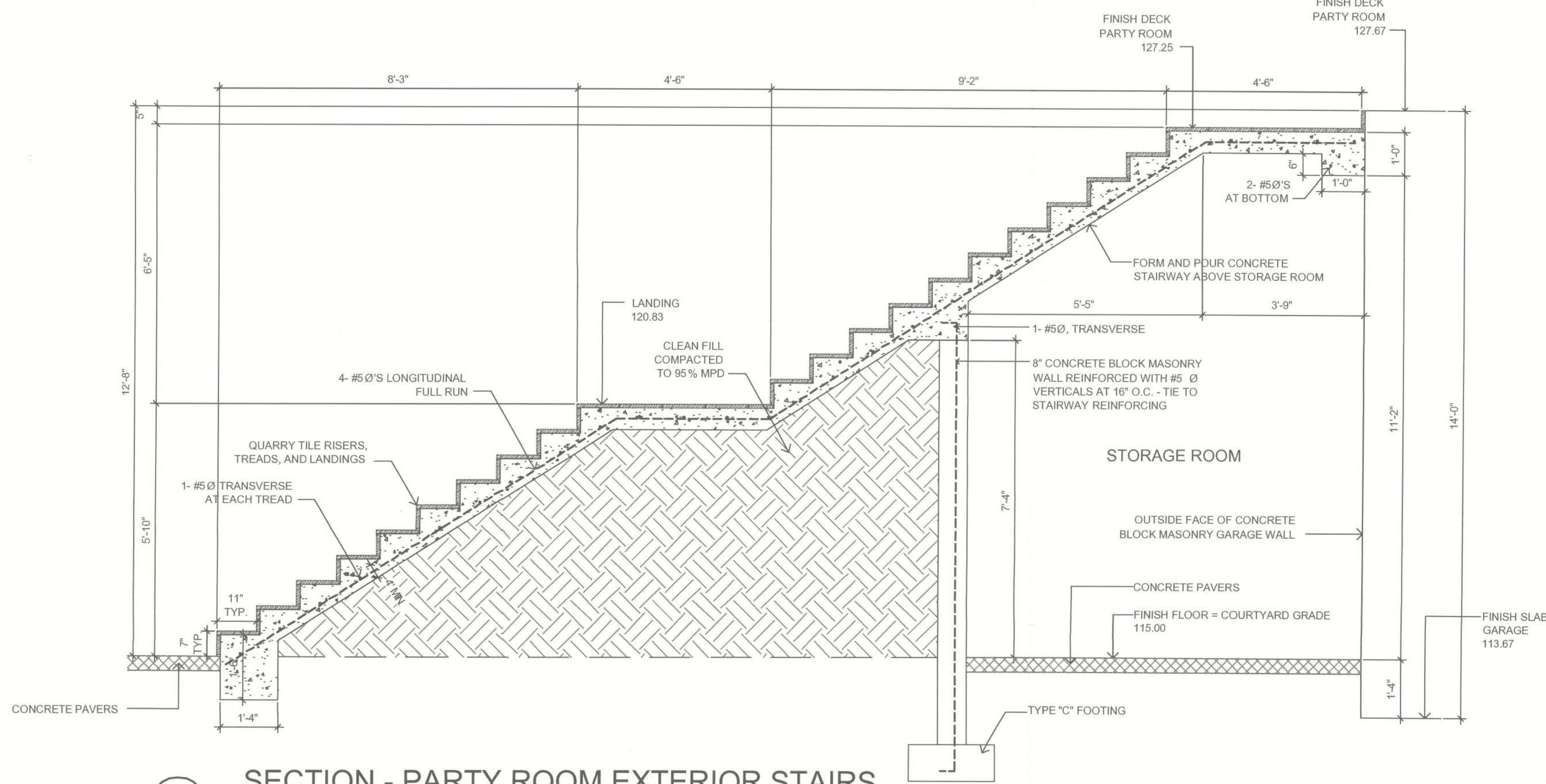

SECTION - PARTY ROOM EXTERIOR STAIRS

SCALE: 1/2" = 1'-0"

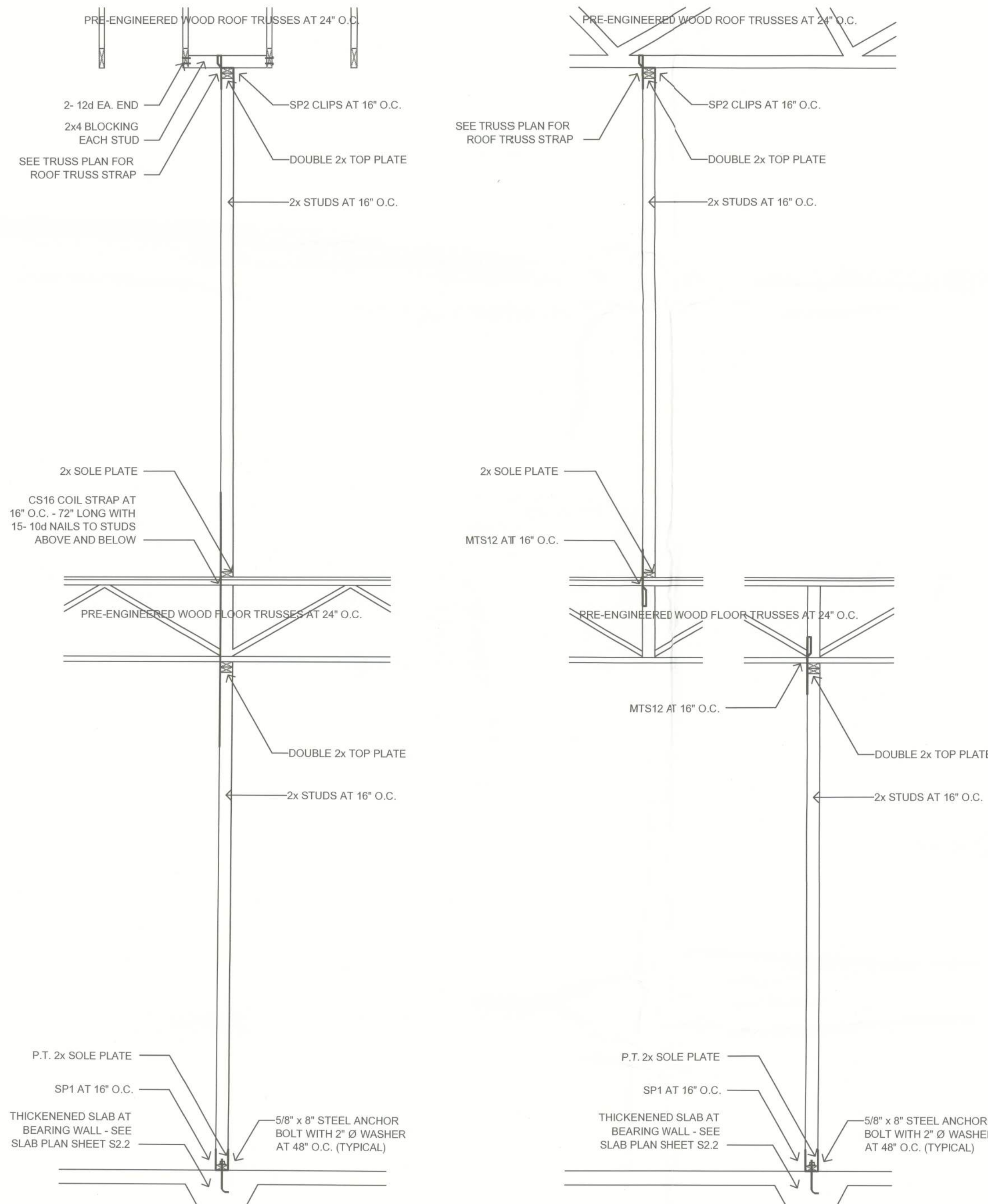

TYPICAL INTERIOR BEARING WALLS

SCALE: 1/2" = 1'-0"

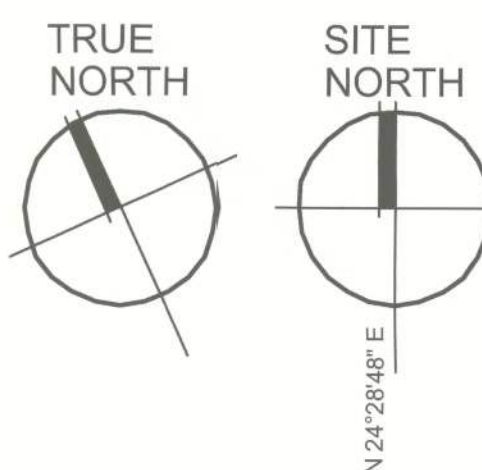

ALL TRUSS-TO-TRUSS CONNECTIONS DESIGNED AND PROVIDED BY TRUSS MANUFACTURER.

ATTIC FLOOR FRAMING PLAN

SCALE: 1/4" = 1'-0"

DATE	REMARK
08.07.12	PERMIT SET

Ken Eilers
9/11/12
Ken Eilers P.E.# 18243

STRUCTURAL PLAN SERVICE, INC.
CMAA #27132
Post Office Box 840128
Melbourne, FL 32984-0128
Fax (407) 266-9141
Ken Eilers P.E.# 18243
LICENSED PROFESSIONAL ENGINEER

PLANS PREPARED BY AND UNDER THE DIRECT SUPERVISION OF
STRUCTURAL PLAN SERVICE, INC.
AND KEN EILERS, P.E.
PETER WOODS, RESIDENTIAL DESIGNER
1824 PECAN RD., OCOA, FL 34472
peter.woods@woodenguru.com
(352) 575-4964

PROPOSED RESIDENCE
DR. AND MRS. MINESH PATEL
LOT 1, HILLS OF WINDSOR, COLUMBIA COUNTY, FL
PARCEL NO. 30-3S-16-02411-101

SHEET NUMBER
S2.6
PROJECT NO. 120101

Ken Ehlers P.E.# 18243

STRUCTURAL PLAN SERVICE INC.
COA 427152
Post Office Box 940128
Metairie, LA 70004
Phone (504) 885-8141
Fax (504) 286-8141
Ken Shiers P.E.# 18243
LICENSED PROFESSIONAL ENGINEER

**PLANS PREPARED BY AND UNDER THE
DIRECT SUPERVISION OF
STRUCTURAL PLAN SERVICE, INC.
AND KEN B-LERS, P.E.**

PETER WOODS, RESIDENTIAL DESIGNER
6824 PECAN RD., OCALA, FL 34472
peter.woods@redesignguru.com
(352) 575-4984

NOT TO SCALE

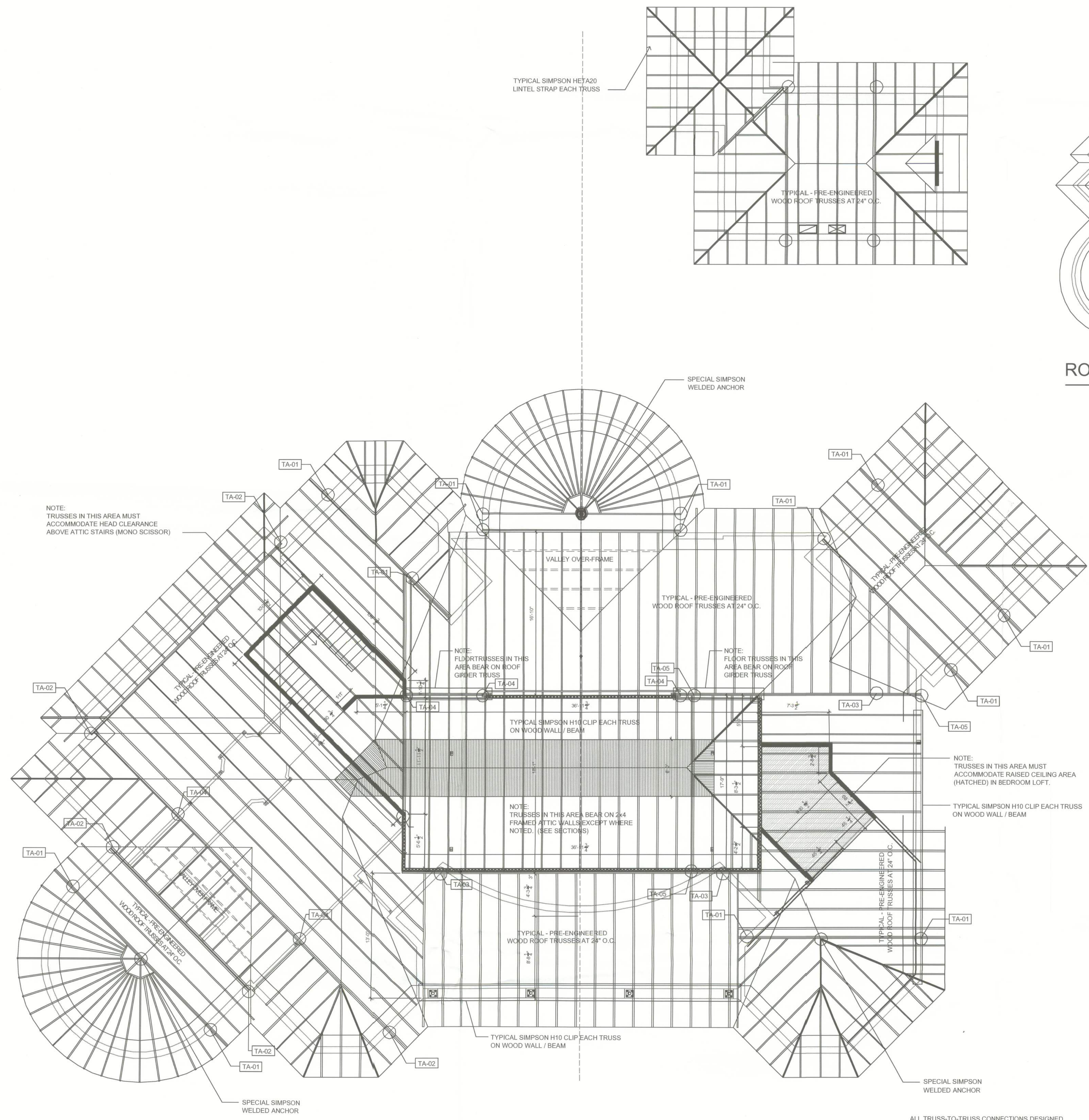

SCALE: 3/16" = 1'-0"

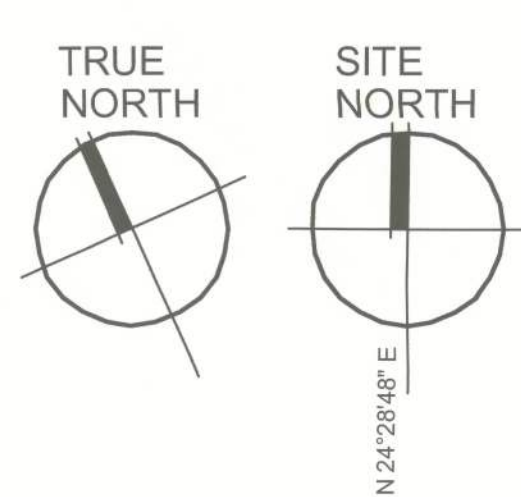

4-22-00
9/14/12

**PLANS PREPARED BY AND UNDER THE
DIRECT SUPERVISION OF
STRUCTURAL PLAN SERVICE, INC.
AND KEN EHLERS, P.E.**

PETER WOODS, RESIDENTIAL DESIGNER
5824 PECAN RD., OCALA, FL 34472
peter.woods@redesignguru.com
(352) 575-4984

**PROPOSED RESIDENCE
DR. AND MRS. MINESH PATEL**
LOT 1, HILLS OF WINDSOR, COLUMBIA COUNTY, FL
PARCEL NO. 30-3S-16-02411-101

PROJECT NO. 120101



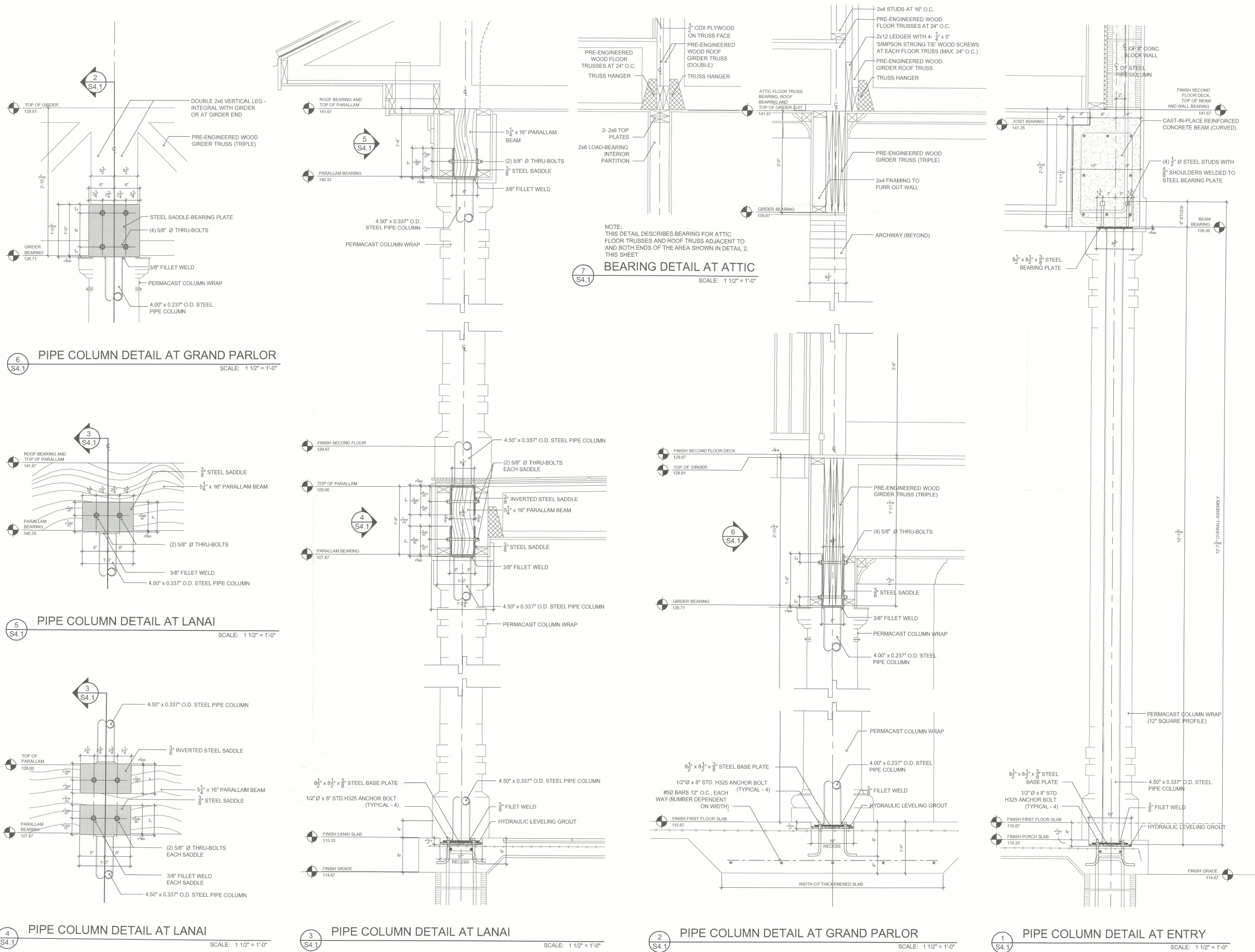

9/5/2012 10:43:54 AM