



STATE OF FLORIDA
DEPARTMENT OF HEALTH
ONSITE SEWAGE TREATMENT AND DISPOSAL
SYSTEM
APPLICATION FOR CONSTRUCTION PERMIT

PERMIT NO. 200828
DATE PAID: 10/15/20
FEE PAID: 40.00
RECEIPT #: 1585043

APPLICATION FOR:

[] New System [X] Existing System [] Holding Tank [] Innovative
[] Repair [] Abandonment [] Temporary []

APPLICANT: Jesse Jeffcoat & Carey Teleska

AGENT: ROCKY FORD, A & B CONSTRUCTION

TELEPHONE: 386-497-2311

MAILING ADDRESS: 546 SW Dortch Street, FT. WHITE, FL, 32038

TO BE COMPLETED BY APPLICANT OR APPLICANT'S AUTHORIZED AGENT. SYSTEMS MUST BE CONSTRUCTED BY A PERSON LICENSED PURSUANT TO 489.105(3)(m) OR 489.552, FLORIDA STATUTES. IT IS THE APPLICANT'S RESPONSIBILITY TO PROVIDE DOCUMENTATION OF THE DATE THE LOT WAS CREATED OR PLATTED (MM/DD/YY) IF REQUESTING CONSIDERATION OF STATUTORY GRANDFATHER PROVISIONS.

PROPERTY INFORMATION

LOT: NA BLOCK: NA SUB: NA PLATTED: _____

PROPERTY ID #: 22-7S-16-04294-003 ZONING: _____ I/M OR EQUIVALENT: [Y / N]

PROPERTY SIZE: 8.49 ACRES WATER SUPPLY: [✓ PRIVATE PUBLIC []] <=2000GPD [] >2000GPD

IS SEWER AVAILABLE AS PER 381.0065, FS? [Y / N] DISTANCE TO SEWER: _____ FT

PROPERTY ADDRESS: 3261 Fry Ave, Ft White, Fl

DIRECTIONS TO PROPERTY: Head W on NE Franklin St, TL onto NW Main Blvd, slight right onto FL-47S, TL onto SW CR 138, TL onto Fry Ave, prop. on right.

BUILDING INFORMATION [X] RESIDENTIAL [] COMMERCIAL

| Unit No | Type of Establishment | No. of Bedrooms | Building Area Sqft | Commercial/Institutional System Design Table 1, Chapter 64E-6, FAC |
|---------|-----------------------|-----------------|----------------------|--------------------------------------------------------------------|
| 1 | SF Residential | 3 | 2024 | ORIGINAL ATTACHED existing |
| 2 | Adding | 0 | front porch + garage | |
| 3 | | | | |

[] Floor/Equipment Drains [] Other (Specify) _____

SIGNATURE: Rocky Ford

DATE: 10/9/2020

STATE OF FLORIDA
DEPARTMENT OF HEALTH
APPLICATION FOR ONSITE SEWAGE DISPOSAL SYSTEM CONSTRUCTION PERMIT

Permit Application Number 20-0838

Jeffcoat & Teleska

PART II - SITEPLAN

Scale: 1 inch = 40 feet.



1 acre of 8.49

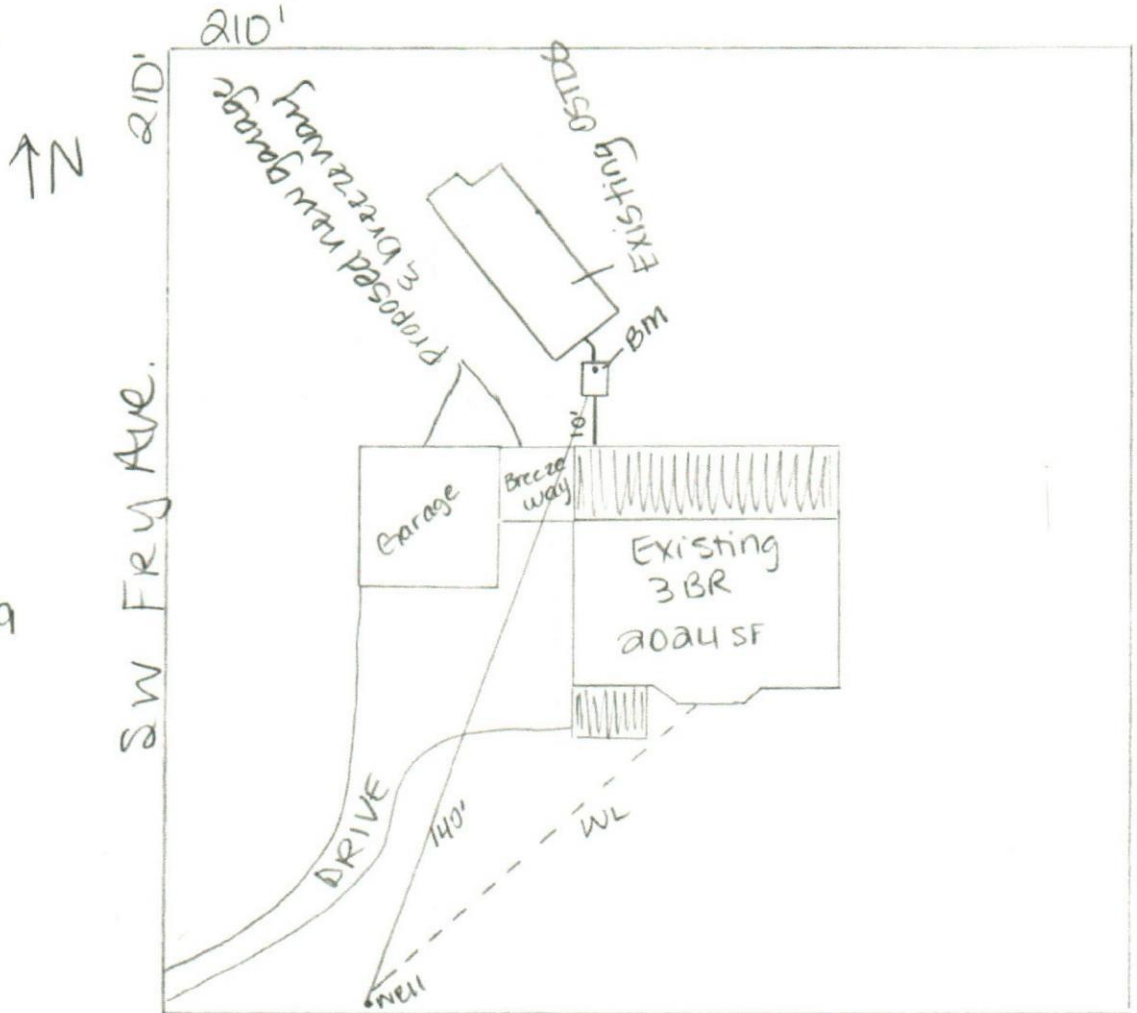

Notes:

1 acre of 8.49

Site Plan submitted by: Rodriguez

MASTER CONTRACTOR

Plan Approved ☒

Not Approved ☐

Date 10-9-20

By Keith Ray

Columbus 10/19/2020

County Health Department

ALL CHANGES MUST BE APPROVED BY THE COUNTY HEALTH DEPARTMENT