

# Columbia County, FLA - Building & Zoning Property Map

Printed: Sun Mar 09 2025 23:13:40 GMT-0400 (Eastern Daylight Time)

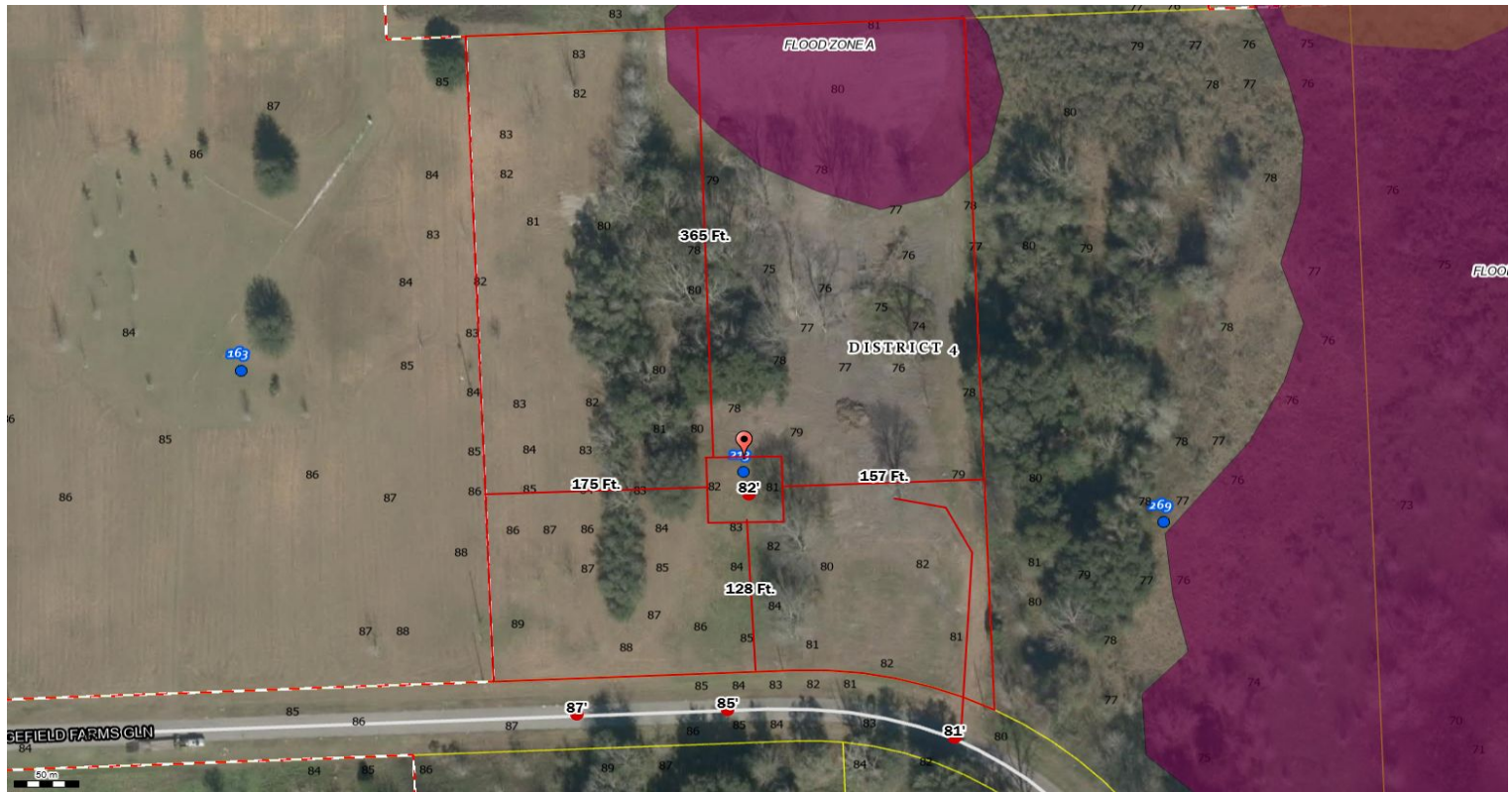

Parcel No: 03-6S-16-03767-317  
Owner: FLOYD JERELTON JAMES, FLOYD JULIE FULFORD  
Subdivision: SEDGFIELD PHASE 3  
Lot: 17  
Acres: 5.001756  
Deed Acres: 5 Ac  
District: District 5 Tim Murphy  
Future Land Uses: Agriculture - 3  
Flood Zones: A,  
Official Zoning Atlas: A-3

All data, information, and maps are provided "as is" without warranty or any representation of accuracy, timeliness of completeness. Columbia County, FL makes no warranties, express or implied, as to the use of the information obtained here. There are no implies warranties of merchantability or fitness for a particular purpose. The requester acknowledges and accepts all limitations, including the fact that the data, information, and maps are dynamic and in a constant state of maintenance, and update.