

# Precise Aerial Roof Measurement Report

Prepared for you by Neumann Construction & Roofing, LLC



422 SW Bucchi Gln, Fort White, FL 32038



Neumann Construction & Roofing, LLC  
30427 Commerce Drive  
San Antonio, FL 33576

Paul McGarr  
tel. 877-762-6350  
email: mailbox@nfoc.net  
www.nfoc.net

422 SW Bucchi Gln, Fort White, FL 32038

Report: 61307027

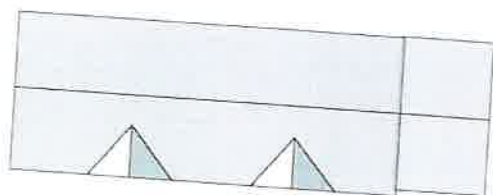

In this 3D model, facets appear as semi-transparent to reveal overhangs.

## PREPARED FOR

Contact: Jason Neumann  
Company: Neumann Construction & Roofing, LLC  
Address: 30427 Commerce Dr  
San Antonio, FL 33576  
Phone: 877-762-6350

## TABLE OF CONTENTS

Images .....	1
Length Diagram .....	4
Pitch Diagram .....	5
Area Diagram .....	6
Notes Diagram.....	7
Report Summary.....	8

## MEASUREMENTS

Total Roof Area = 2,985 sq ft  
Total Roof Facets = 8  
Predominant Pitch = 3/12  
Number of Stories <= 1  
Total Ridges/Hips = 115 ft  
Total Valleys = 53 ft  
Total Rakes = 130 ft  
Total Eaves = 156 ft

Measurements provided by [www.eagleview.com](http://www.eagleview.com)

Certified Accurate

[www.eagleview.com/Guarantee.aspx](http://www.eagleview.com/Guarantee.aspx)

## IMAGES

The following aerial images show different angles of this structure for your reference.

Top View





## IMAGES

North Side



South Side



## IMAGES

East Side



West Side



Total Line Lengths:

Valleys = 53 ft

Flashing = 0 ft

Eaves = 156 ft

Step flashing = 30 ft

Parapets = 0 ft

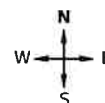

© 2008-2024 Eagle View Technologies, Inc. and Pictometry International Corp. — All Rights Reserved — Protected by European Patent Application No. 10162199.3 — Covered by one or more of U.S. Patent Nos. 8,078,436; 8,145,578; 8,170,840; 8,209,152; 8,515,125; 8,825,454; 9,135,737; 8,670,961; 9,514,568; 8,818,770; 8,542,880; 9,244,589; 9,329,749; 9,594,665. Other Patents Pending.

## PITCH DIAGRAM

Pitch values are shown in inches per foot, and arrows indicate slope direction. The predominant pitch on this roof is 3/12

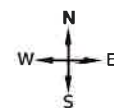
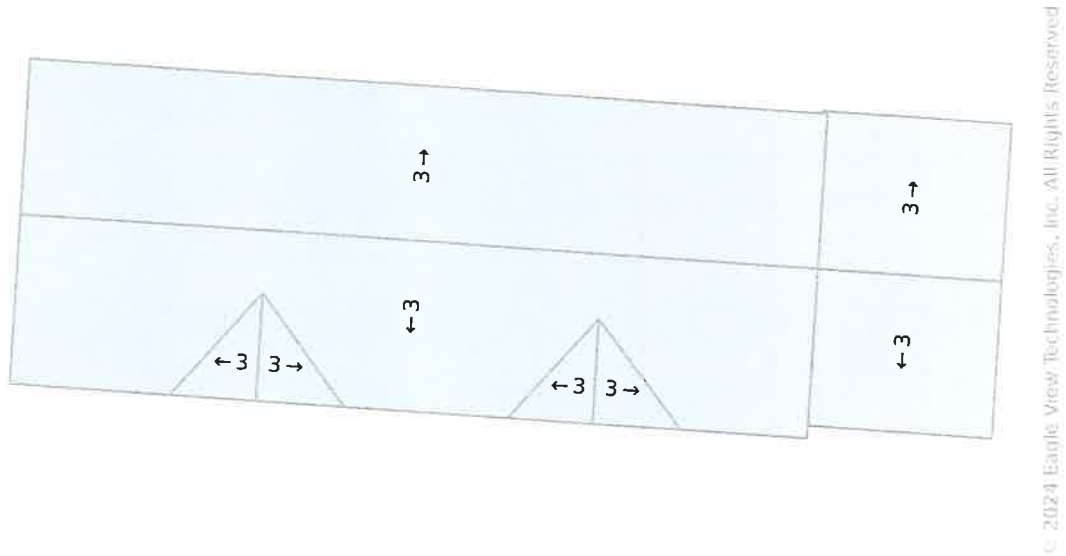

Note: This diagram contains labeled pitches for facet areas larger than 20.0 square feet. In some cases, pitch labels have been removed for readability. Blue shading indicates a pitch of 3/12 and greater.

422 SW Bucchi Gln, Fort White, FL 32038

Report: 61307027

## AREA DIAGRAM

Total Area = 2,985 sq ft, with 8 facets.

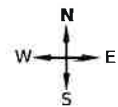
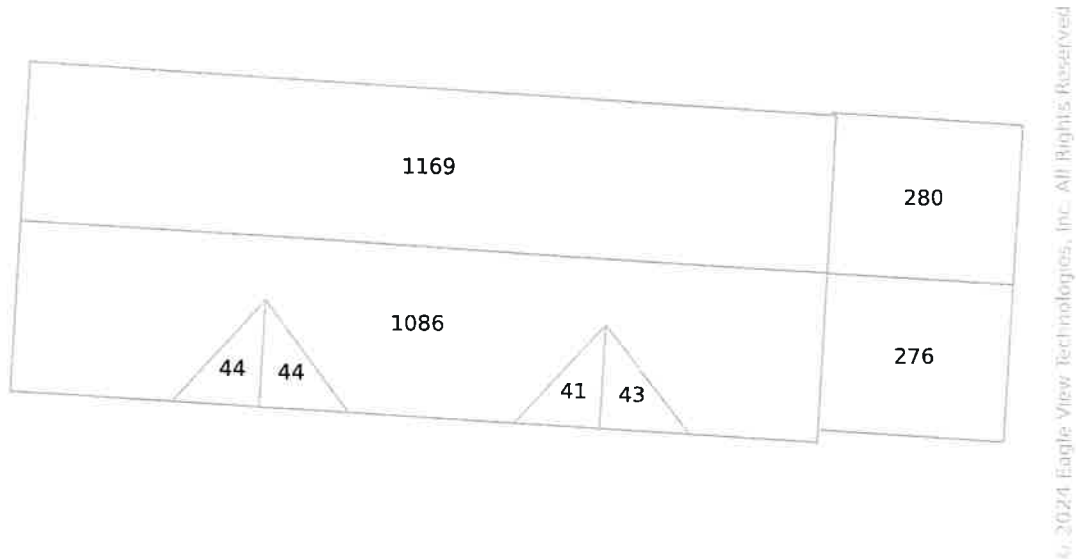

Note: This diagram shows the square feet of each roof facet (rounded to the nearest Foot). The total area in square feet, at the top of this page, is based on the non-rounded values of each roof facet (rounded to the nearest square foot after being totaled).



## NOTES DIAGRAM

Roof facets are labeled from smallest to largest (A to Z) for easy reference.

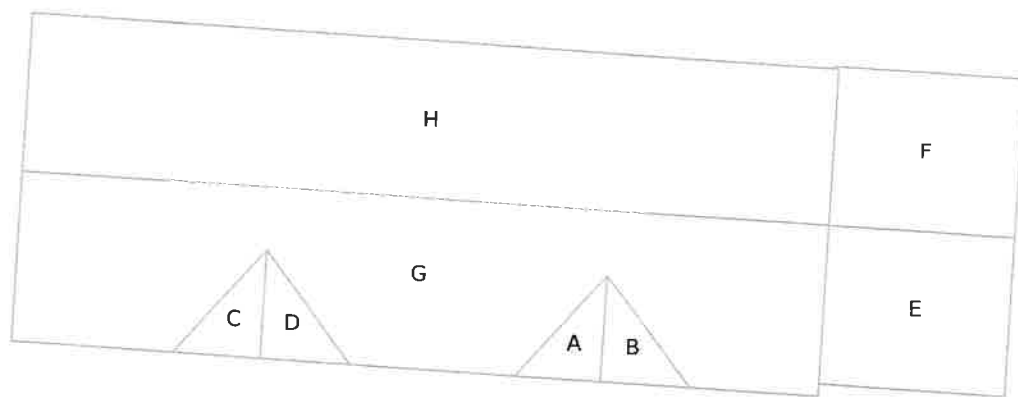

© 2024 Eagle View Technologies, Inc. All Rights Reserved

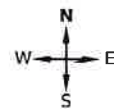

422 SW Bucchi Gln, Fort White, FL 32038

Report: 61307027

## REPORT SUMMARY

### All Structures

#### Areas per Pitch

Roof Pitches	3/12
Area (sq ft)	2984.6
% of Roof	100%

The table above lists each pitch on this roof and the total area and percent (both rounded) of the roof with that pitch.

#### Structure Complexity

Simple

Normal

Complex

#### Waste Calculation

NOTE: This waste calculation table is for asphalt shingle roofing applications. All values in table below only include roof areas of 3/12 pitch or greater. For total measurements of all pitches, please refer to the **Lengths, Areas, and Pitches** section below.

Waste %	0%	4%	7%	9%	11%	14%	19%	24%	29%
Area (Sq ft)	2985	3105	3194	3254	3314	3403	3553	3702	3851
Squares *	30.00	31.33	32.00	32.66	33.33	34.33	35.66	37.33	38.66
	Measured			Suggested					

\* Squares are rounded up to the 1/3 of a square

Additional materials needed for ridge, hip, and starter lengths are not included in the above table. The provided suggested waste factor is intended to serve as a guide—actual waste percentages may differ based upon several variables that EagleView does not control. These waste factor variables include, but are not limited to, individual installation techniques, crew experiences, asphalt shingle material subtleties, and potential salvage from the site. Individual results may vary from the suggested waste factor that EagleView has provided. The suggested waste is not to replace or substitute for experience or judgment as to any given replacement or repair work.

### All Structures Totals

#### Lengths, Areas and Pitches

Ridges = 115 ft (4 Ridges)  
Hips = 0 ft (0 Hips)  
Valleys = 53 ft (4 Valleys)  
Rakes† = 130 ft (11 Rakes)  
Eaves/Starter‡ = 156 ft (6 Eaves)  
Drip Edge (Eaves + Rakes) = 286 ft (17 Lengths)  
Parapet Walls = 0 (0 Lengths)  
Flashing = 0 ft (0 Lengths)  
Step flashing = 30 ft (2 Lengths)  
Predominant Pitch = 3/12  
**Total Area (All Pitches) = 2,985 sq ft**

#### Property Location

Longitude = -82.7015330  
Latitude = 29.8864680

#### Notes

This was ordered as a residential property. There were no changes to the structure in the past four years.

Total Roof Facets = 8

† Rakes are defined as roof edges that are sloped (not level).

‡ Eaves are defined as roof edges that are not sloped and level.

422 SW Bucchi Gln, Fort White, FL 32038

Report: 61307027

**Online Maps**

Online map of property

[http://maps.google.com/maps?f=q&source=s\\_q&hl=en&geocode=&q=422+SW+Bucchi+Gln,Fort+White,FL,32038](http://maps.google.com/maps?f=q&source=s_q&hl=en&geocode=&q=422+SW+Bucchi+Gln,Fort+White,FL,32038)

Directions from Neumann Construction &amp; Roofing, LLC to this property

[http://maps.google.com/maps?f=d&source=s\\_d&saddr=30427+Commerce+Dr,San+Antonio,FL,33576&daddr=422+SW+Bucchi+Gln,Fort+White,FL,32038](http://maps.google.com/maps?f=d&source=s_d&saddr=30427+Commerce+Dr,San+Antonio,FL,33576&daddr=422+SW+Bucchi+Gln,Fort+White,FL,32038)



422 SW Bucchi Gln, Fort White, FL 32038

Report: 61307027

## IMPORTANT LEGAL NOTICE AND DISCLAIMER

### Notice and Disclaimer

No Warranty: The Copyrighted Materials are provided to you "as is," and you agree to use it at your own risk.

EagleView Technologies makes no guarantees, representations or warranties of any kind, express or implied, arising by law or otherwise, including but not limited to, content, quality, accuracy, completeness, effectiveness, reliability, fitness for a particular purpose, usefulness, use or results to be obtained from the Copyrighted Materials.

Contractors agree to always conduct a preliminary site survey to verify Roof Report ordered. In the event of an error in a Report, your sole remedy will be a refund of the fees paid by you to obtain this Report.