

# Columbia County, FLA - Building & Zoning Property Map

Printed: Fri Feb 25 2022 13:10:43 GMT-0500 (Eastern Standard Time)

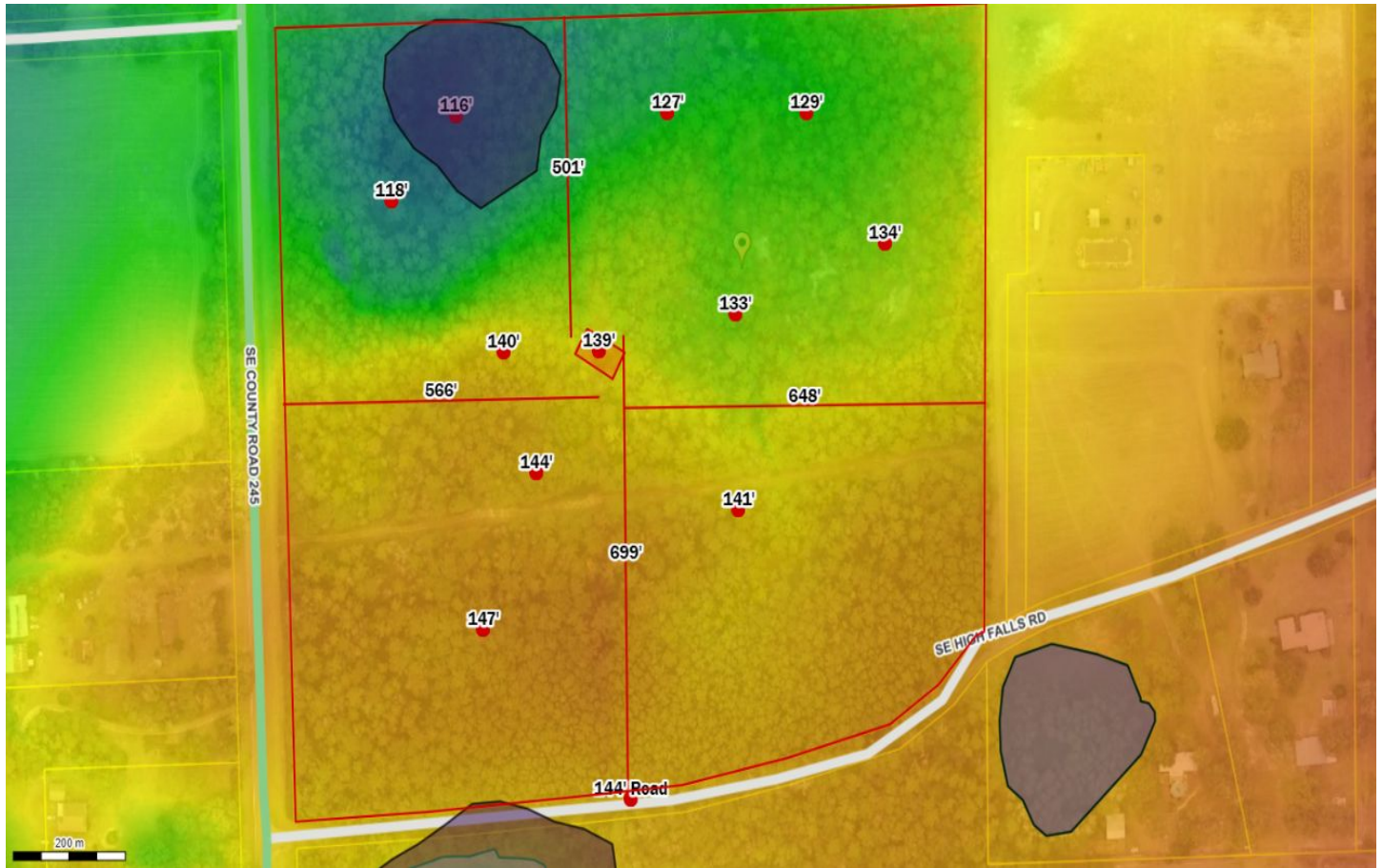

Parcel No: 12-5S-17-09217-001

Owner: DIBRA BLERIM, DIBRA HEATHER

Subdivision:

Lot:

Acres: 33.87693

Deed Acres: 36.50 Ac

District: District 4 Toby Witt

Future Land Uses: Agriculture - 3

Flood Zones: A,

Official Zoning Atlas: A-3