

BOUNDARY SURVEY

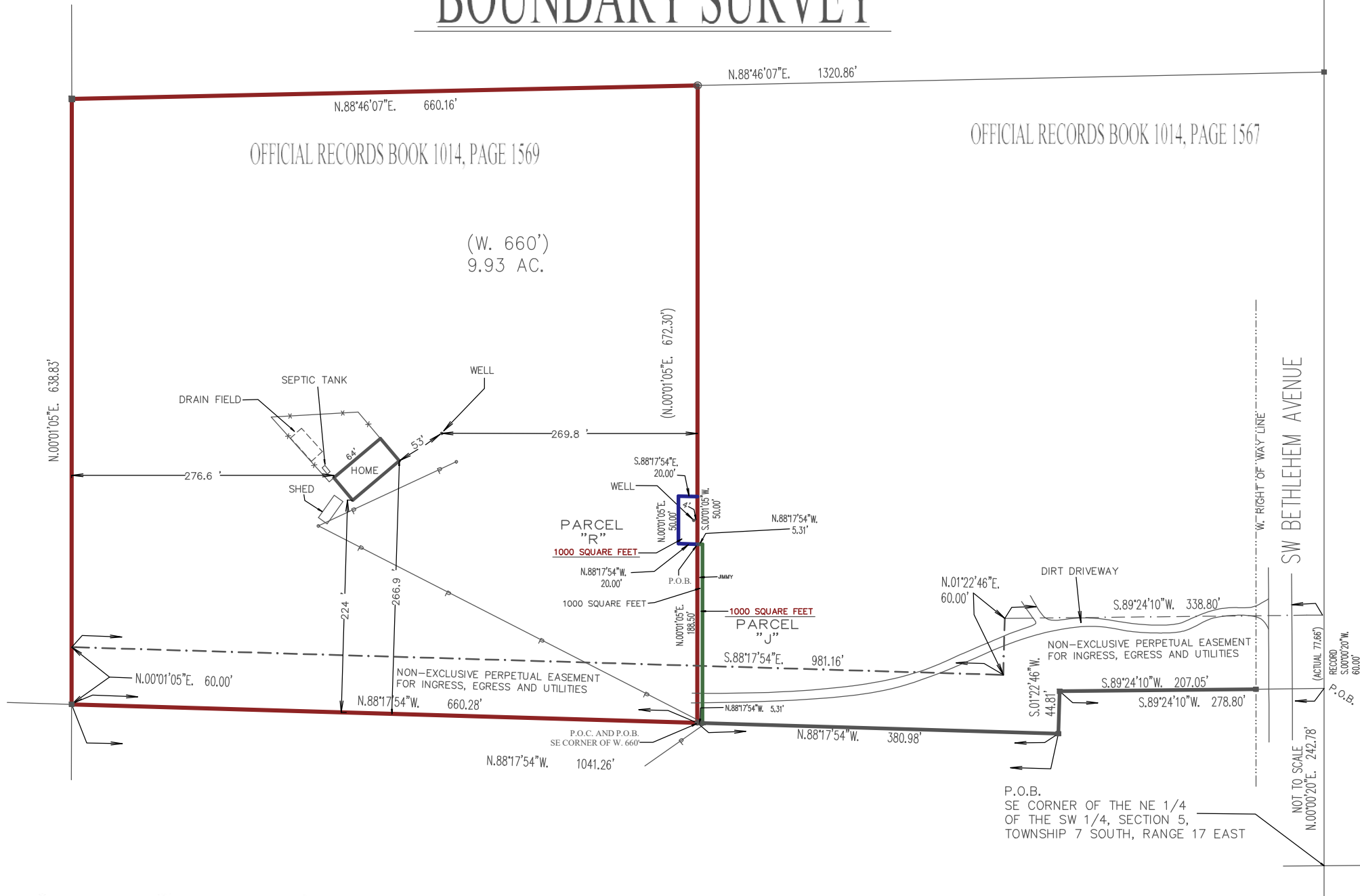

The West 660.00 feet of the following described property:

TOWNSHIP 7 SOUTH - RANGE 17 EAST

**SECTION 5:** COMMENCE at the Southeast Corner of the NE 1/4 of the SW 1/4, Section 5, Township 7 South, Range 17 East, Columbia County, Florida and run N 0°00'20"E along the East line of said NE 1/4 of SW 1/4 a distance of 242.78 feet to the POINT OF BEGINNING; thence S 89°24'10"W 278.80 feet; thence S 1°22'46"W 44.81 feet; thence N 88°17'54"W 1041.26 feet to the West line of the NE 1/4 of the SW 1/4; thence N 0°01'05"E along said West line 638.83 feet to an existing fence line; thence N 88°46'07"E along said existing fence line and the Easterly extension of said fence line 1320.86 feet to said East line of the NE 1/4 of SW 1/4; thence S 0°00'20"W along said East line 650.43 feet to the POINT OF BEGINNING.

LESS AND EXCEPT that part of the above described property lying East of the West right-of-way of the presently existing county graded road.

TOGETHER WITH a non-exclusive perpetual easement for ingress, egress and utilities over and across the following described parcel:

COMMENCE at the Southeast Corner of the NE 1/4 of the SW 1/4, Section 5, Township 7 South, Range 17 East, Columbia County, Florida and run N 0°00'20"E along the East line of said NE 1/4 of SW 1/4 a distance of 242.78 feet to the POINT OF BEGINNING; thence S 89°24'10"W 278.80 feet; thence S 1°22'46"W 44.81 feet; thence N 88°17'54"W 1041.26 feet to the West line of the NE 1/4 of the SW 1/4; thence N 0°01'05"E along said West line 60.00 feet; thence S 88°17'54"E 981.16 feet; thence N 1°22'46"E 60.00 feet; thence N 89°24'10"E 338.80 feet to the East line of the NE 1/4 of the SW 1/4; thence S 0°00'20"W along said East line 60.00 feet to the POINT OF BEGINNING.

LESS AND EXCEPT:

PARCEL "R"

A 1000 square foot parcel of land lying within in the SW 1/4 of Section 5, Township 7 South, Range 17 East, Columbia County, Florida, described as follows:

Commence at the SE corner of the West 660.00 feet of lands described in Official Records Book 1014, page 1569 Thence run N.00°01'05"E., 188.50 feet, along the E. boundary of said W. 660.00 feet to the Point of Beginning; thence N.88°17'54"W., 20.00 feet; thence N.00°01'05"E., 50.00 feet; thence S.88°17'54"E., 20.00 feet; thence S.00°01'05"W., 50.00 feet to the Point of Beginning Containing .0229 ac.

TOGETHER WITH:

PARCEL "J"

A 1000 square foot parcel of land lying within in the SW 1/4 of Section 5, Township 7 South, Range 17 East, Columbia County, Florida, described as follows:

Commence at the SE corner of the West 660.00 feet of lands described in Official Records Book 1014, page 1569 for the Point of Beginning. Thence run N.00°01'05"E., 188.50 feet, along the E. boundary of said W. 660.00 feet; thence S.88°17'54"E., 5.31 feet; thence S.00°01'05"W., 188.50 feet to the S. line of lands described in Official Records Book 1014, page 1567; thence N.88°17'54"W., 5.31 feet to the Point of Beginning; Containing .0229 ac.

address:  
672 SW Bethlehem Ave.  
Fort White, Fl. 32038

certified to:  
James R. Baker, Jr. and  
Helen M. Baker

Woodrow K Johnson

WOODROW K. JOHNSON, P.S.M.  
FLORIDA CERTIFICATE # 5779  
I hereby certify that this drawing is a true and correct representation of minimum technical standards as set forth by the Florida Board of Professional Surveyors and Mappers in Chapter 61G 17-6 Florida Administrative Code, pursuant to Section 472.027, Florida Statute.

MAP 25-056A

KEITH JOHNSON  
PROFESSIONAL SURVEYOR  
& MAPPER, INC.  
P.O. BOX 355  
8185 EASEMENT ROAD  
MELROSE, FL. 32666  
surveyorkj@gmail.com