

CONDUIT PLAN
SCALE: 1/4" = 1'-0"

ALL CONDUIT RUNS SHOWN
ARE UNDER SLAB
ALL CONDUIT TO BE 1" MIN.
PULL STRINGS TO BE PROVIDED IN
ALL CONDUIT RUNS

- NOTES:
POS SYSTEM
- ALL POS CONDUIT MUST BE SCHEDULE 40 PVC
 - NO FLEX CONDUIT
 - NO JUNCTION BOXES IN CONDUIT RUNS
 - MINIMUM 6" SWEEP AT ALL TURNS, NO RIGHT ANGLES
 - ALL CONDUIT RUNS TO TERMINALS UNDER SLAB
 - PROVIDE PLASTIC RINGS ON ALL CONDUIT ENDS
 - ALL CABLE RUNS TO LINE PRINTERS ABOVE CEILING, STUB RIGID CONDUIT TO 6" ABOVE CEILING
 - 3 EA. DOUBLE GANG BOXES W/ 3 OUTLETS ON AN ISOLATED GROUND CIRCUIT WITH DEDICATED GROUND AT EACH TERMINAL AND OFFICE COMPUTER
 - ALL CABLE TO BE PROVIDED AND INSTALLED BY OWNER USING CAT5 CABLE ONLY

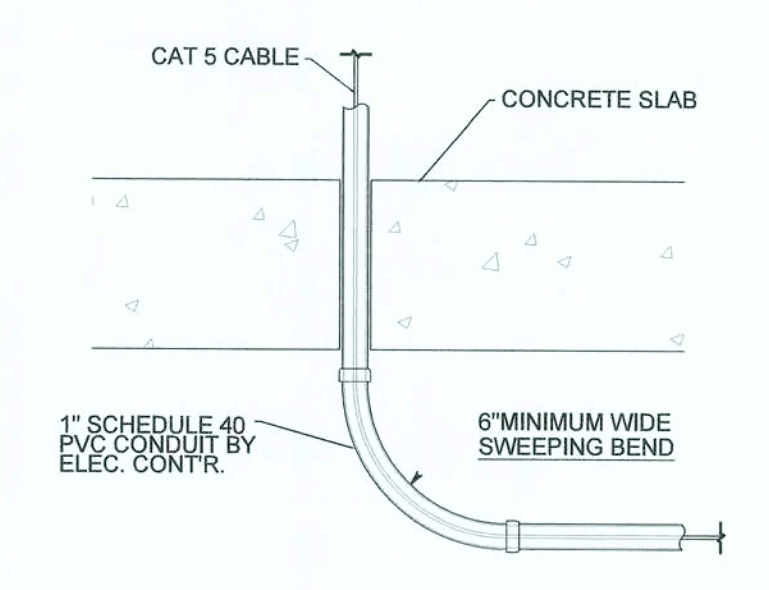

CONDUIT DETAIL
N.T.S.

COPYRIGHT NOTICE
THIS DRAWING IS THE PROPERTY
OF TEXAS ROADHOUSE INC.
AND IS NOT TO BE USED FOR
ANY PURPOSE OTHER THAN THE
SPECIFIC PROJECT AND SITE
NAMED HEREIN, AND CANNOT BE
REPRODUCED IN ANY MANNER
WITHOUT THE EXPRESS WRITTEN
PERMISSION FROM
TEXAS ROADHOUSE INC.



6040 DUTCHMAN'S LANE
LOUISVILLE, KY 40205

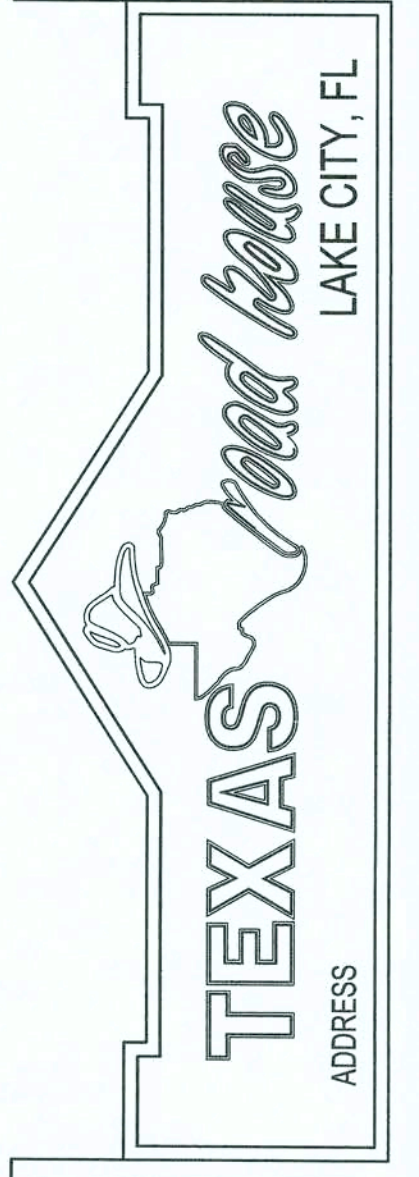

PERMIT SET
09.19.2019
DRAWN BY: KME
CHECKED BY:
DATE: 09.19.19
REVISIONS:

THE CONSTRUCTION DOCUMENTS SHALL CONSIST OF ALL DRAWINGS, SPECIFICATIONS, SURVEYS, SOILS REPORTS, ADDENDUMS AND OTHER DOCUMENTS. THESE DOCUMENTS SHALL BE TAKEN TOGETHER AND READ AS A WHOLE. NONE OF THE INFORMATION OR DRAWING SHEETS SHALL BE TAKEN SEPARATELY OR STAND ALONE FROM THE REMAINDER OF THE CONSTRUCTION DOCUMENTS. IT IS THE RESPONSIBILITY OF THE CONTRACTOR TO REVIEW THE ENTIRE SET OF CONSTRUCTION DOCUMENTS TO DETERMINE THE PARTICULAR SCOPE OF WORK. ANY DISCREPANCY OR CONFLICT BETWEEN THE DOCUMENTS SHALL BE THE ATTENTION OF THE ARCHITECT PRIOR TO SUBMITTING A BID. THIS SHALL BE INTERPRETED AT THE SOLE DISCRETION OF THE ARCHITECT.

SHEET TITLE
CONDUIT LAYOUT
SHEET #
FFE-3.1
RT

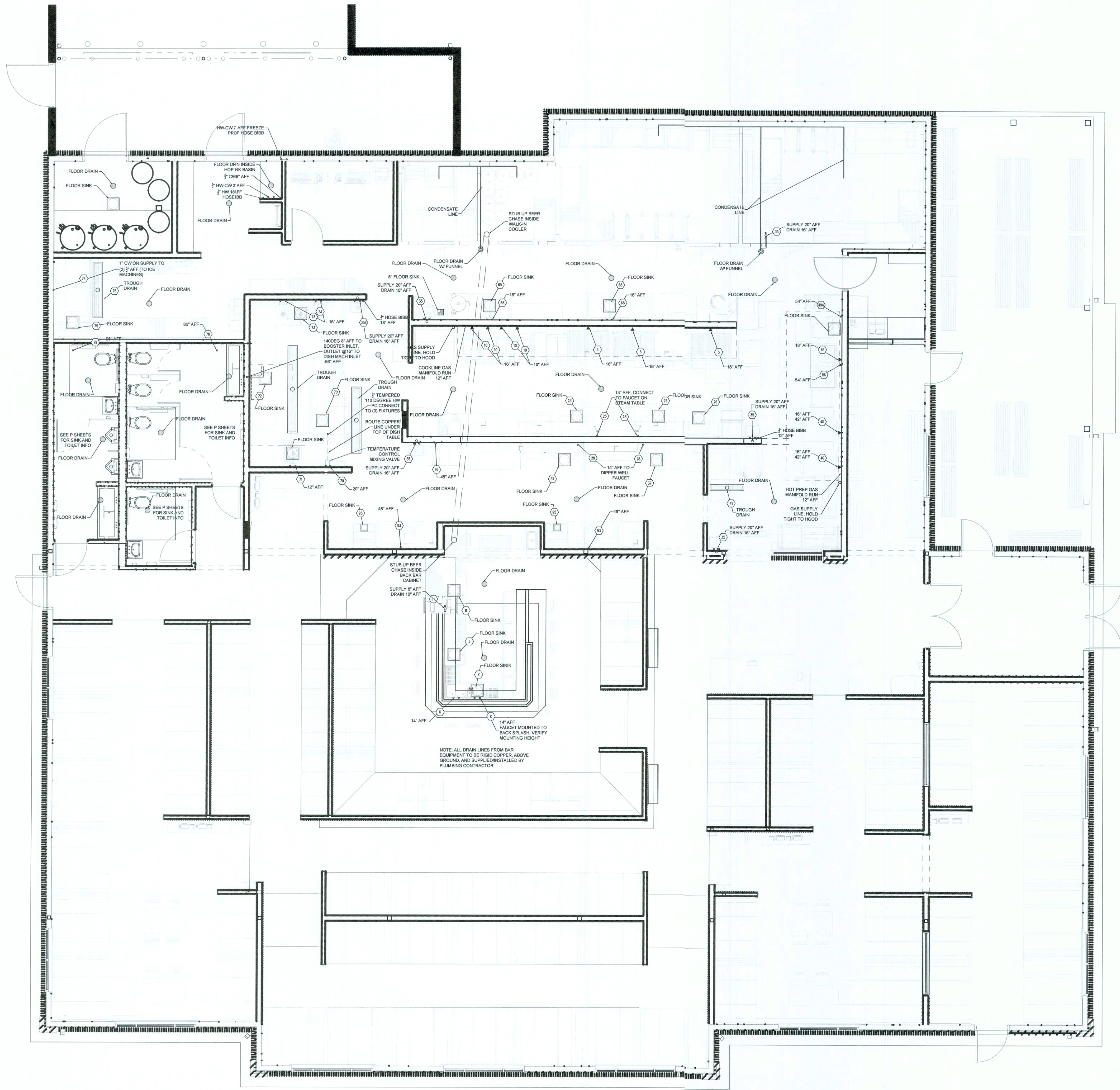

PLUMBING PLAN
SCALE: 1/4" = 1'-0"

01

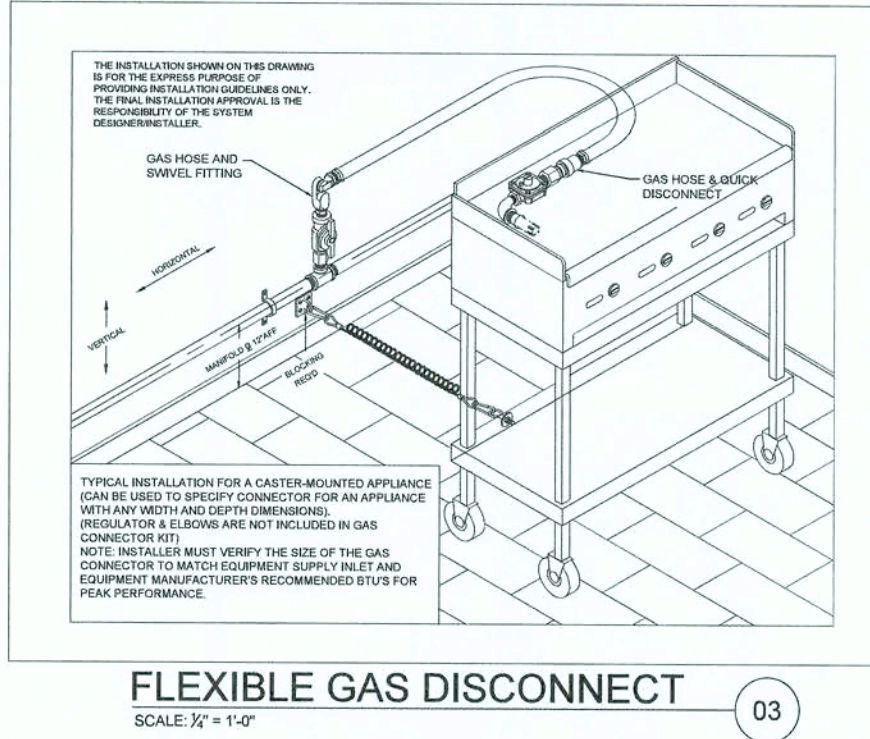
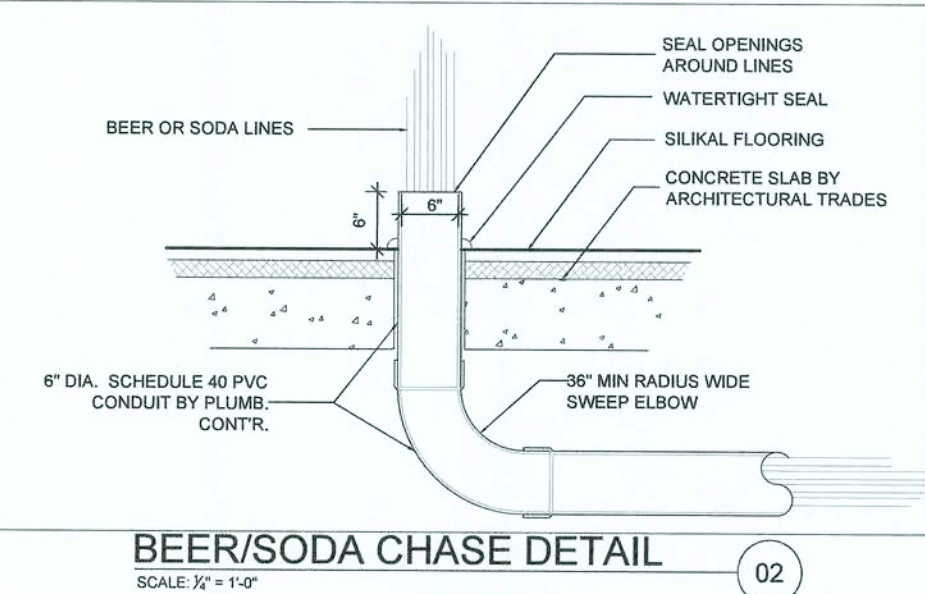

NOTES:

1. PLUMBER IS REQUIRED TO PROVIDE ALL MATERIALS TO MAKE FINAL CONNECTIONS BETWEEN EQUIPMENT TO WATER LINES AND DRAIN/STANDOFF SUPPORTS MUST BE INSTALLED ON ALL INDIRECT CONNECTION DRAIN LINES.
2. QUICK DISCONNECT GAS HOSES PROVIDED BY EQUIPMENT SUPPLIER ALL OTHER MATERIALS REQUIRED TO MAKE FINAL GAS CONNECTIONS TO EQUIPMENT ARE THE RESPONSIBILITY OF THE PLUMBING CONTRACTOR
3. EQUIPMENT SHOWN IN THIS DRAWING IS SUBJECT TO CHANGE VERIFY ALL UTILITY CONNECTIONS WITH EQUIPMENT SUPPLIER AND CONFIRM COMPLIANCE WITH LOCAL BUILDING CODES PRIOR TO DOING ROUGH-INS.
4. CONDENSATE DRAIN LINES FROM WALK-IN BOX EVAPORATORS TO FLOOR DRAINS TO BE INSTALLED BY PLUMBING CONTRACTOR.
5. BEER CHASE TO BE INSTALLED IN ACCORDANCE TO ILLUSTRATION SHOWN BELOW. ANY BENDS IN CHASE MUST HAVE A MINIMUM 36\"/>

COPYRIGHT NOTICE
THIS DRAWING IS THE PROPERTY OF TEXAS ROADHOUSE INC. AND IS NOT TO BE USED FOR ANY PURPOSE OTHER THAN THE SPECIFIC PROJECT AND SITE NAMED HEREIN. AND CANNOT BE REPRODUCED IN ANY MANNER WITHOUT THE EXPRESS WRITTEN PERMISSION FROM TEXAS ROADHOUSE INC.



TEXAS ROADHOUSE
ADDRESS
LAKE CITY, FL

PERMIT SET
09.19.2019
DRAWN BY: KME
CHECKED BY:
DATE: 09.19.19
REVISIONS:

THE CONSTRUCTION DOCUMENTS SHALL CONSIST OF ALL DRAWINGS, SPECIFICATIONS, AND SCHEDULES. THE INFORMATION PROVIDED TO THE GENERAL CONTRACTOR OR SUBCONTRACTOR SHALL BE THE SOLE RESPONSIBILITY OF THE ARCHITECT. THE ARCHITECT SHALL BE RESPONSIBLE FOR THE ACCURACY OF THE INFORMATION PROVIDED TO THE GENERAL CONTRACTOR OR SUBCONTRACTOR. THE ARCHITECT SHALL BE RESPONSIBLE FOR THE ACCURACY OF THE INFORMATION PROVIDED TO THE GENERAL CONTRACTOR OR SUBCONTRACTOR. THE ARCHITECT SHALL BE RESPONSIBLE FOR THE ACCURACY OF THE INFORMATION PROVIDED TO THE GENERAL CONTRACTOR OR SUBCONTRACTOR.

SHEET TITLE
PLUMBING
ROUGH INS

SHEET #
FFE-4.0
RT

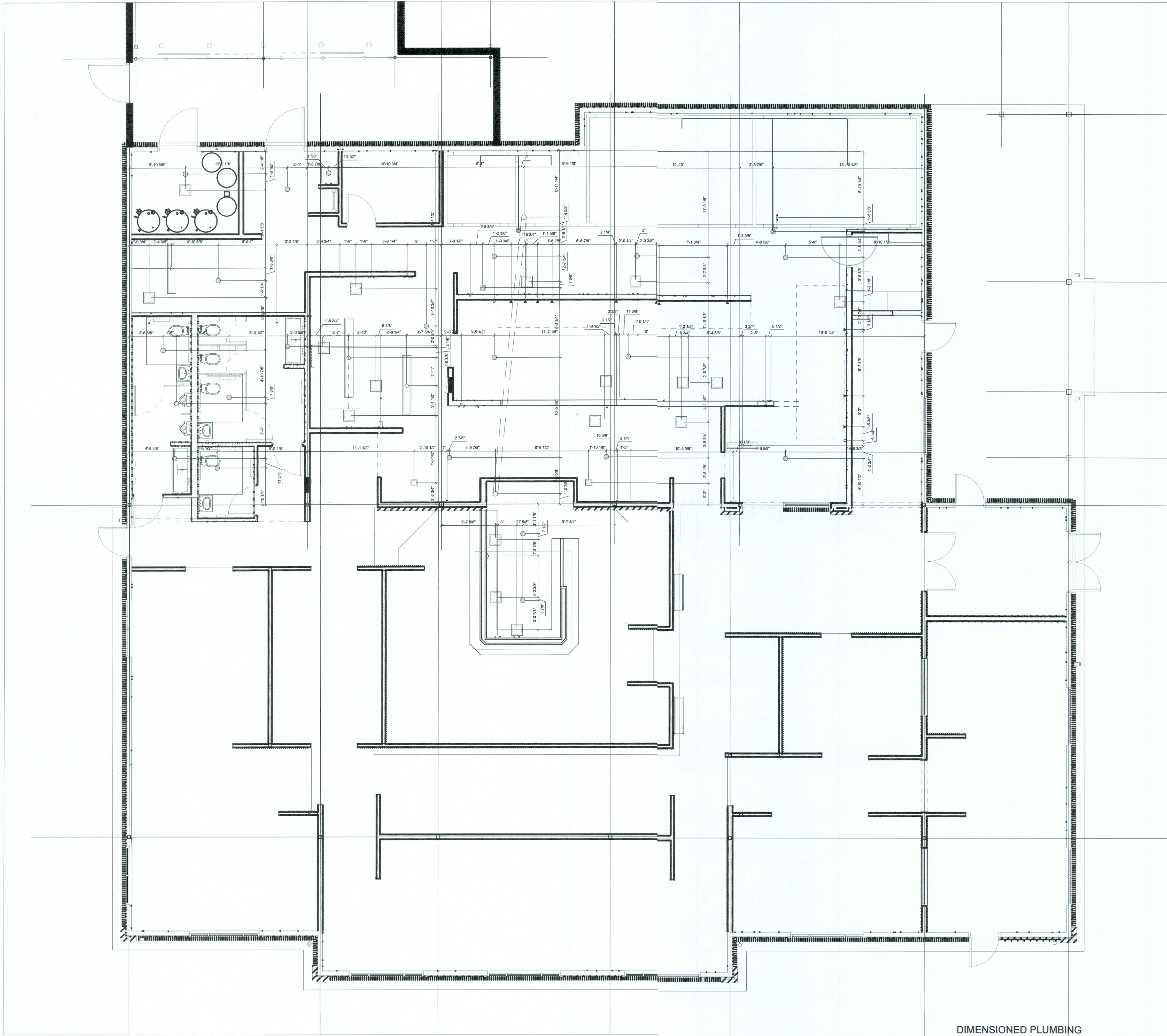

DIMENSIONED PLUMBING
PLAN
SCALE: 3/4" = 1'-0"

01

COPYRIGHT NOTICE

THIS DRAWING IS THE PROPERTY
OF TEXAS ROADHOUSE INC.
AND IS NOT TO BE USED FOR
ANY PURPOSE OTHER THAN THE
SPECIFIC PROJECT AND SITE
NAMED HEREIN, AND CANNOT BE
REPRODUCED IN ANY MANNER
WITHOUT THE EXPRESS WRITTEN
PERMISSION FROM
TEXAS ROADHOUSE INC.



6040 DUTCHMAN'S LANE
LOUISVILLE, KY 40205

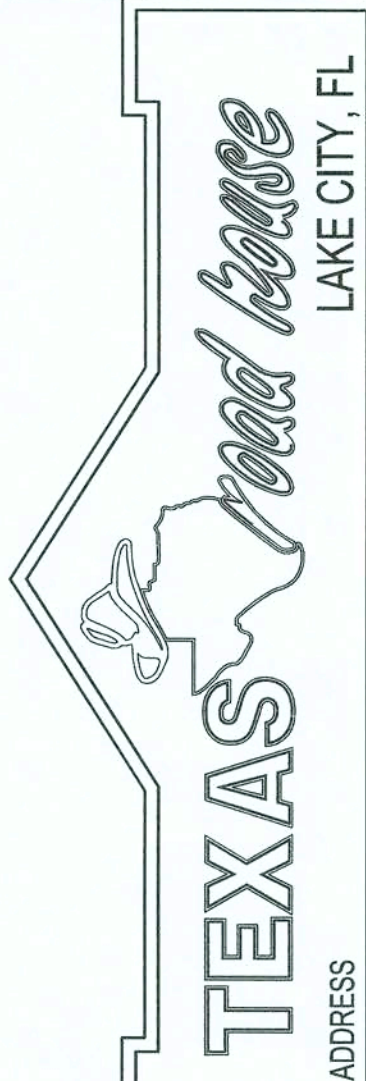

ADDRESS

PERMIT SET
09.19.2019

DRAWN BY: KME
CHECKED BY:
DATE: 09.19.19
REVISIONS:

THE CONSTRUCTION DOCUMENTS SHALL CONSIST OF ALL DRAWINGS,
SPECIFICATIONS, SURVEYS, SOILS REPORTS, ADDENDA AND OTHER
INFORMATION AS PROVIDED TO THE GENERAL CONTRACTOR. ALL ACTING
AS A PART OF THE CONSTRUCTION DOCUMENTS. ALL SUBCONTRACTORS SHALL
BE TAKEN SEPARATELY OR "STAND ALONE" FROM THE REMAINDER
OF THE CONSTRUCTION DOCUMENTS. ALL SUBCONTRACTORS SHALL BE
RESPONSIBLE FOR OBTAINING ALL NECESSARY PERMITS AND FOR
DOCUMENTS TO DETERMINE THEIR PARTICULAR SCOPE OF WORK. ANY
DISCREPANCIES OR CONFLICTING INFORMATION NOT BROUGHT TO THE
ARCHITECT'S ATTENTION SHALL BE THE SOLE DISCRETION OF THE ARCHITECT.

SHEET TITLE

DIMENSIONED
PLUMBING

SHEET #

FFE-4.1

RT

COPYRIGHT NOTICE

THIS DRAWING IS THE PROPERTY OF TEXAS ROADHOUSE INC. AND IS NOT TO BE USED FOR ANY PURPOSE OTHER THAN THE SPECIFIC PROJECT AND SITE NAMED HEREIN, AND CANNOT BE REPRODUCED IN ANY MANNER WITHOUT THE EXPRESS WRITTEN PERMISSION FROM TEXAS ROADHOUSE INC.

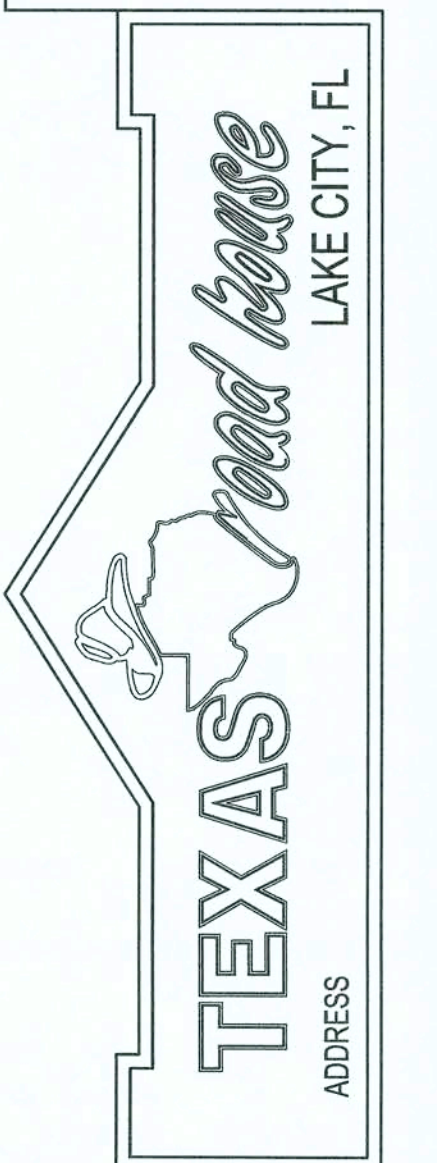

PERMIT SET
09.19.2019

DRAWN BY: KME
CHECKED BY:
DATE: 09.19.19
REVISIONS:

THE CONSTRUCTION DOCUMENTS SHALL CONSIST OF ALL DRAWINGS, SPECIFICATIONS, SURVEY'S, SOILS REPORTS, ADDENDUMS AND OTHER DOCUMENTS. THE CONSTRUCTION DOCUMENTS SHALL BE TAKEN SEPARATELY OR 'STAND ALONE' FROM THE REMAINDER OF THE CONSTRUCTION DOCUMENTS. THE ARCHITECT SHALL BE RESPONSIBLE TO REVIEW THE ENTIRE SET OF CONSTRUCTION DOCUMENTS TO DETERMINE THE PARTICULAR SCOPE OF WORK. ANY OMISSIONS OR CONFLICTS SHALL BE THE SOLE DISCRETION OF THE ARCHITECT.

SHEET TITLE

DECOR
PLAN

SHEET #

FFE-6.0

RT

NOTE: HANG MOUNTED FISH WITH HEAD
POINTED IN DIRECTION INDICATED ON PLAN

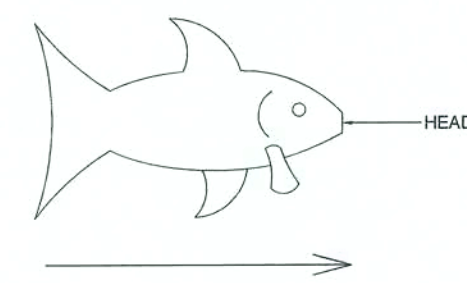

MOUNTING SCHEME FOR FRAMED
COUNTRY MUSIC CARICATURES
10 ON ENTRY SIDE OF BAR
BULKHEAD

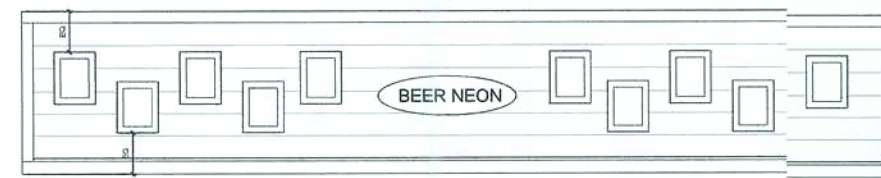

NASCAR CARICATURES
10 ON RESTROOM SIDE OF BAR
BULKHEAD

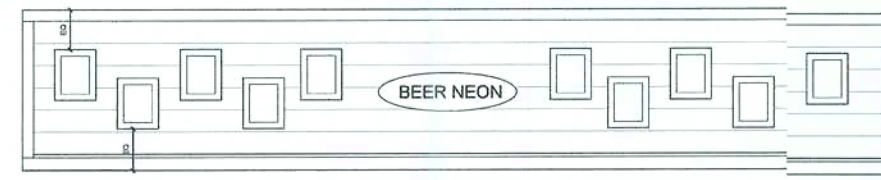

DECOR DETAILS

NTS

02

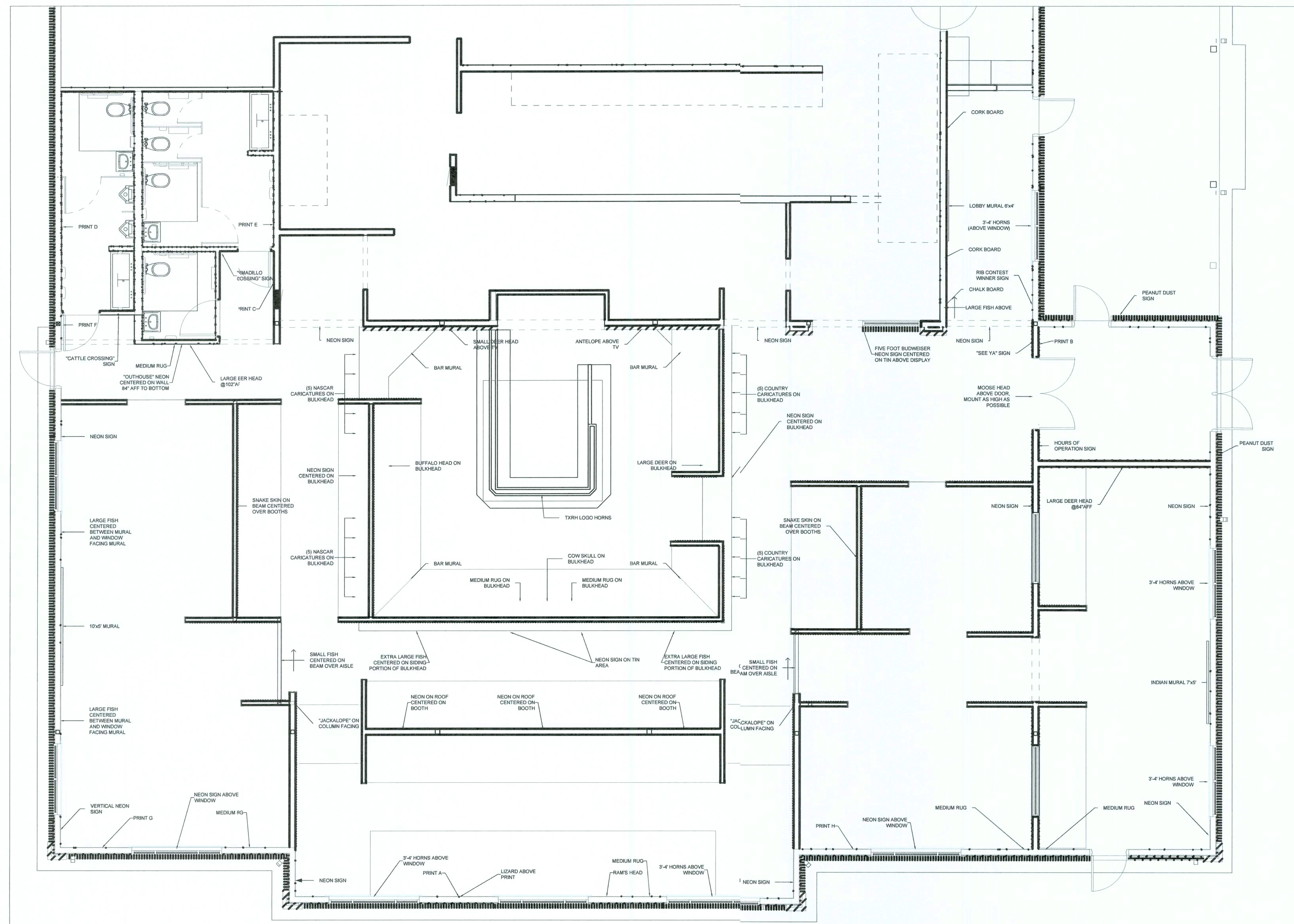

DECOR PLAN

SCALE: 1/8" = 1'-0"

01

LEGEND FOR FRAMED PRINTS

- A POTTERY ARCH
- B ROUND 'EM UP
- C BUFFALO TRIBE JOURNEY
- D STRONG MEDICINE
- E NATIVE AMERICAN ARTISTRY
- F RUNAWAY
- G DESERT OASIS
- H LEGACY OF THE PLAINS

THIS DRAWING IS THE PROPERTY
OF TEXAS ROADHOUSE INC.
AND IS NOT TO BE USED FOR
ANY PURPOSE OTHER THAN THE
SPECIFIC PROJECT AND SITE
NAMED HEREIN, AND CANNOT BE
REPRODUCED IN ANY MANNER
WITHOUT THE EXPRESS WRITTEN
PERMISSION FROM
TEXAS ROADHOUSE INC.



DRAWN BY:	KME
CHECKED BY:	
DATE:	09.19.11
REVISIONS:	

SHEET TITLE

KITCHEN
ELEVATIONS

SHEET #

FFE-7.0

RT



COPYRIGHT NOTICE

THIS DRAWING IS THE PROPERTY OF TEXAS ROADHOUSE INC. AND IS NOT TO BE USED FOR ANY PURPOSE OTHER THAN THE SPECIFIC PROJECT AND SITE NAMED HEREIN, AND CANNOT BE REPRODUCED IN ANY MANNER WITHOUT THE EXPRESS WRITTEN PERMISSION FROM TEXAS ROADHOUSE INC.

TEXAS ROADHOUSE
6040 DUTCHMAN'S LANE
LOUISVILLE, KY 40205

TEXAS ROADHOUSE
LAKE CITY, FL
ADDRESS

PERMIT SET
09.19.2019

DRAWN BY: KME
CHECKED BY:
DATE: 09.19.19
REVISIONS:

THE CONSTRUCTION DOCUMENTS SHALL CONSIST OF ALL DRAWINGS, SPECIFICATIONS, AND NOTES. ANY CHANGES OR OTHER INFORMATION PROVIDED TO THE ARCHITECT OR CONTRACTOR SHALL BE IN WRITING AND SHALL BE PART OF THE CONSTRUCTION DOCUMENTS. THE ARCHITECT SHALL BE RESPONSIBLE TO REVIEW THE ENTIRE SET OF CONSTRUCTION DOCUMENTS FOR COMPLETENESS AND ACCURACY. THE CONTRACTOR SHALL BE RESPONSIBLE FOR OBTAINING ALL NECESSARY PERMITS AND ATTENTION OF THE ARCHITECT PRIOR TO SUBMITTING A BID SHALL BE INTERPRETED AT THE SOLE DISCRETION OF THE ARCHITECT.

SHEET TITLE

KITCHEN
ELEVATIONS

SHEET #

FFE-7.1

RT

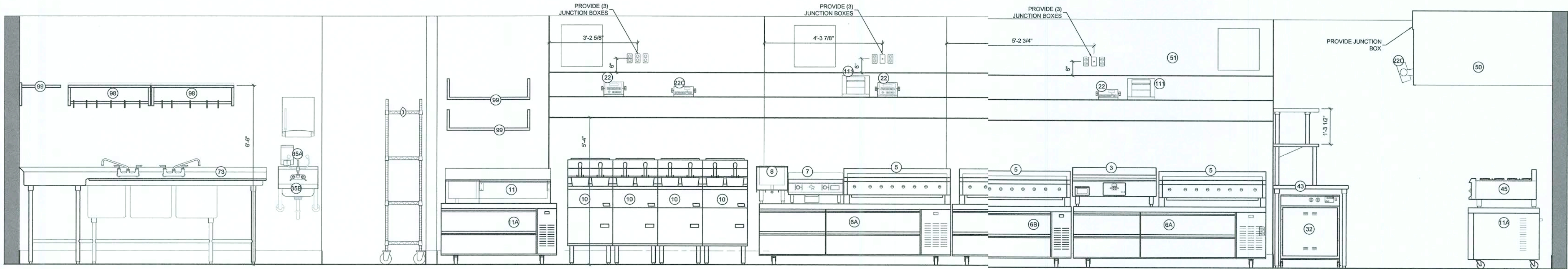

HOT PREP, COOKLINE & DISH ROOM ELEVATION

SCALE: 1/2" = 1'-0"

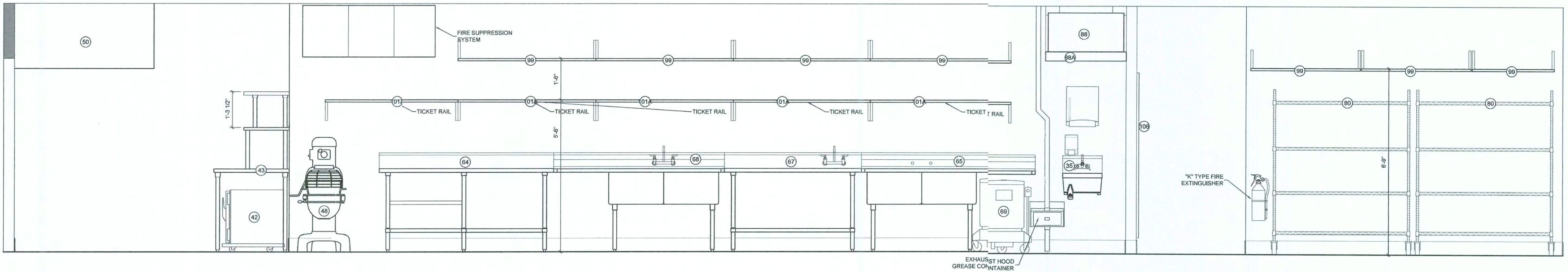

COLD PREP AND HOT PREP ELEVATION

SCALE: 1/2" = 1'-0"

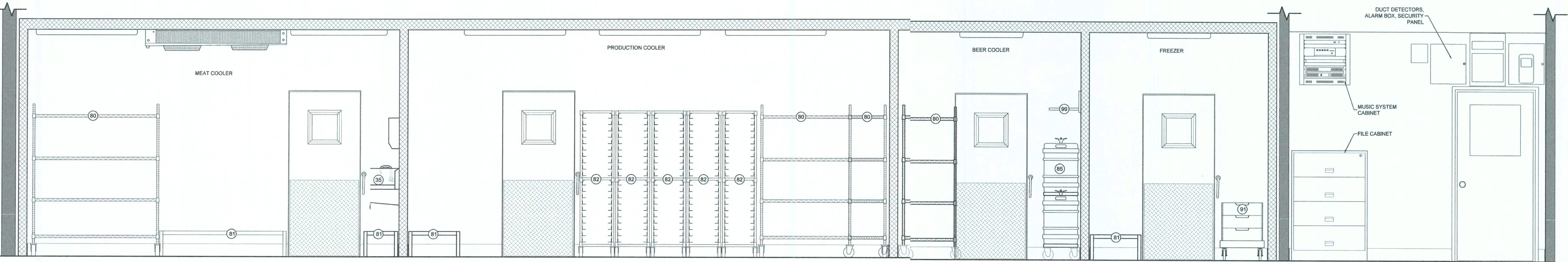

OFFICE & COOLER ELEVATION

SCALE: 1/2" = 1'-0"

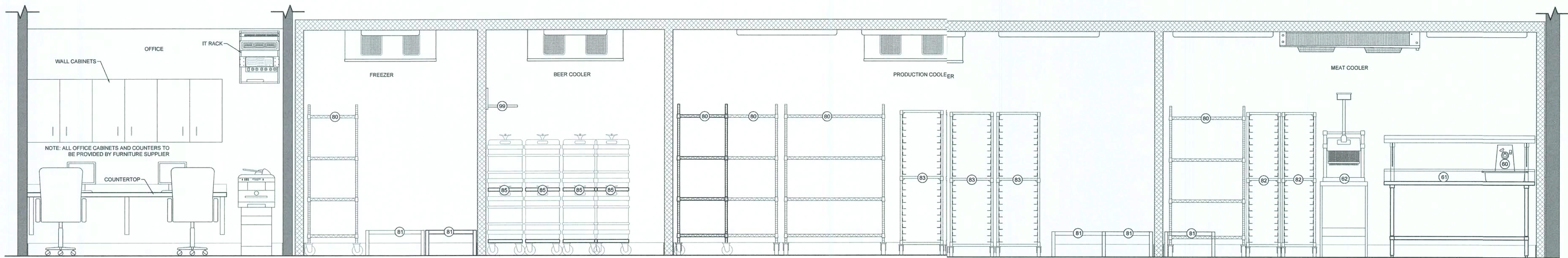

COOLERS & OFFICE ELEVATION
SCALE: 1/2" = 1'-0"

01

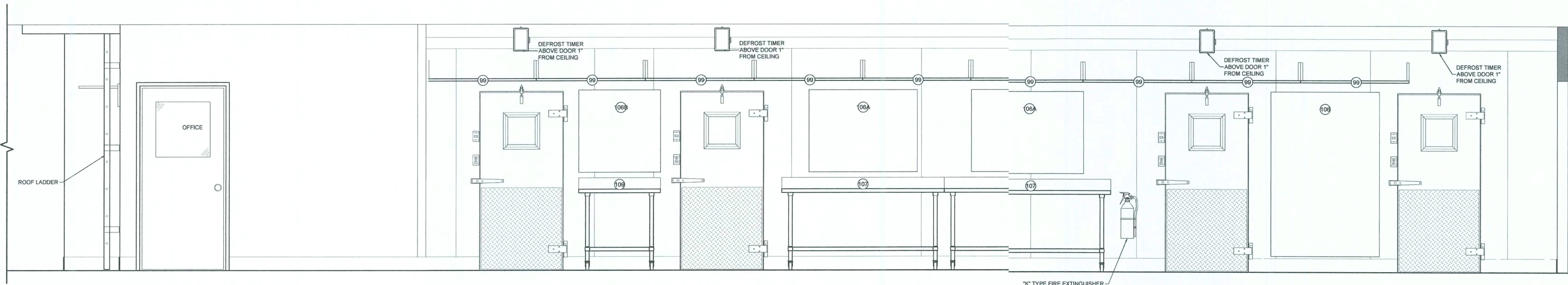

COLD PREP & SERVICE ENTRY ELEVATION
SCALE: 1/2" = 1'-0"

02

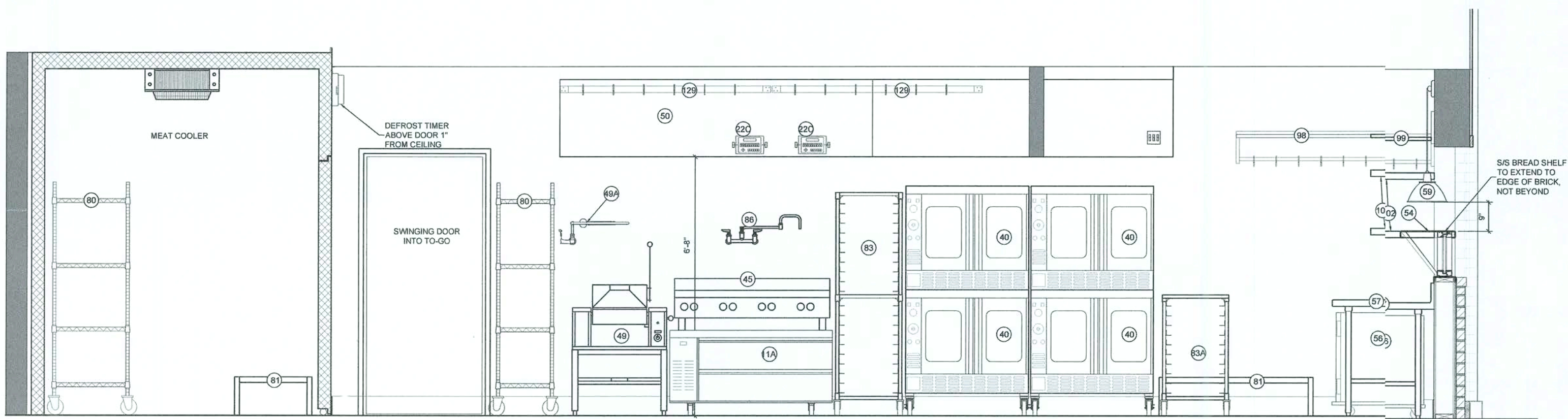

BAKERY, HOT PREP AND MEAT COOLER ELEVATION
SCALE: 1/2" = 1'-0"

03

COPYRIGHT NOTICE

THIS DRAWING IS THE PROPERTY
OF TEXAS ROADHOUSE INC.
AND IS NOT TO BE USED FOR
ANY PURPOSE OTHER THAN THE
SPECIFIC PROJECT AND SITE
NAMED HEREIN, AND CANNOT BE
REPRODUCED IN ANY MANNER
WITHOUT THE EXPRESS WRITTEN
PERMISSION FROM
TEXAS ROADHOUSE INC.



PERMIT SET
09.19.2019

DRAWN BY: KME
CHECKED BY:
DATE: 09.19.19
REVISIONS:

THE CONSTRUCTION DOCUMENTS SHALL CONSIST OF ALL DRAWINGS,
SPECIFICATIONS, AND ALL OTHER INFORMATION PROVIDED TO THE
GENERAL CONTRACTOR. ALL ACTING AS A WHOLE. NONE OF THIS INFORMATION OR DRAWING SHEETS SHALL
BE REPRODUCED OR TRANSMITTED IN ANY FORM OR BY ANY MEANS,
ELECTRONIC OR MECHANICAL, INCLUDING PHOTOCOPYING, RECORDING,
OR BY ANY INFORMATION STORAGE AND RETRIEVAL SYSTEM, WITHOUT
THE WRITTEN PERMISSION OF THE ARCHITECT. THE ARCHITECT SHALL
BE RESPONSIBLE TO REVIEW THE ENTIRE SET OF CONSTRUCTION
DOCUMENTS FOR CONFLICTS OR DISCREPANCIES OR CONFLICTING INFORMATION NOT BROUGHT TO THE
ATTENTION OF THE ARCHITECT PRIOR TO SUBMITTING A BID SHALL BE
INTERPRETED AT THE SOLE DISCRETION OF THE ARCHITECT.

SHEET TITLE

KITCHEN
ELEVATIONS

SHEET #

FFE-7.2

RT

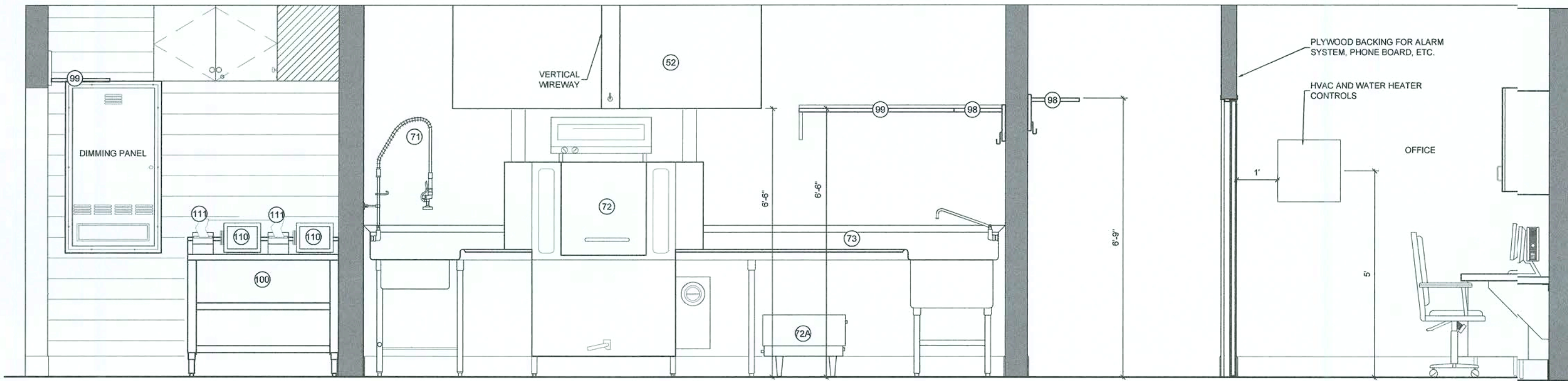

OFFICE, DISH ROOM & POS STATION ELEVATION

SCALE: 1/2" = 1'-0"

01

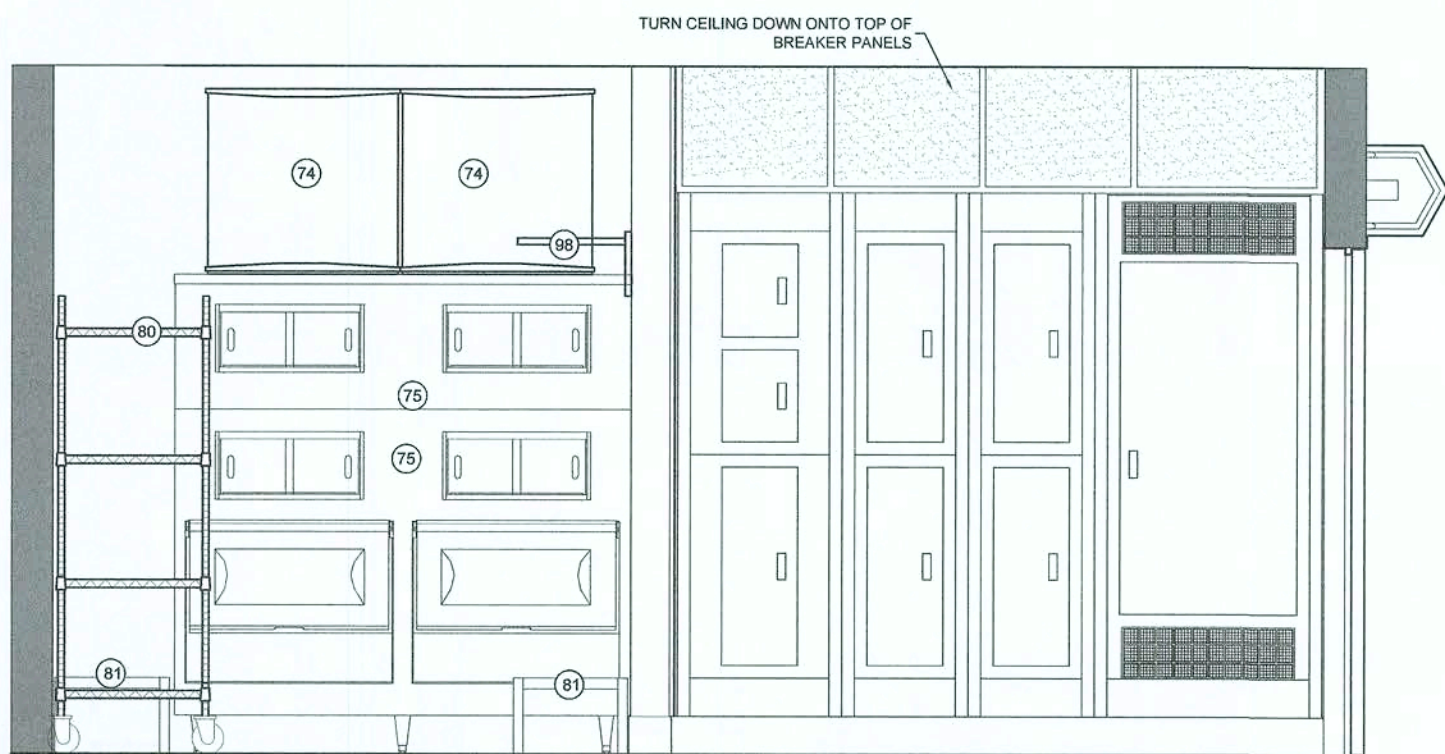

SERVICE ENTRY ELEVATION

SCALE: 1/2" = 1'-0"

02

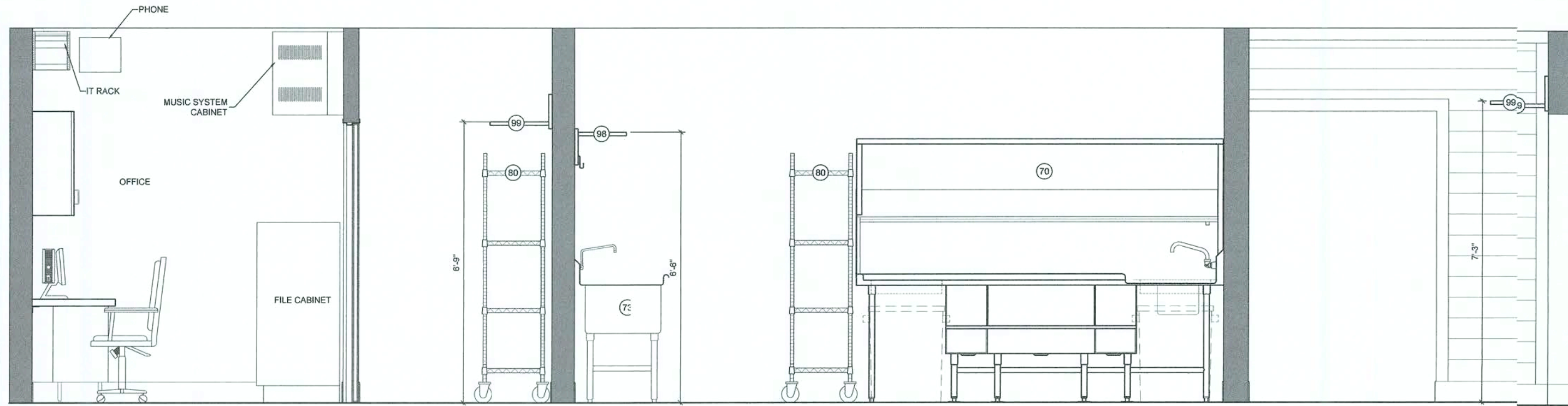

KITCHEN ENTRY, DISH ROOM, COLD PREP & OFFICE ELEVATION

SCALE: 1/2" = 1'-0"

03

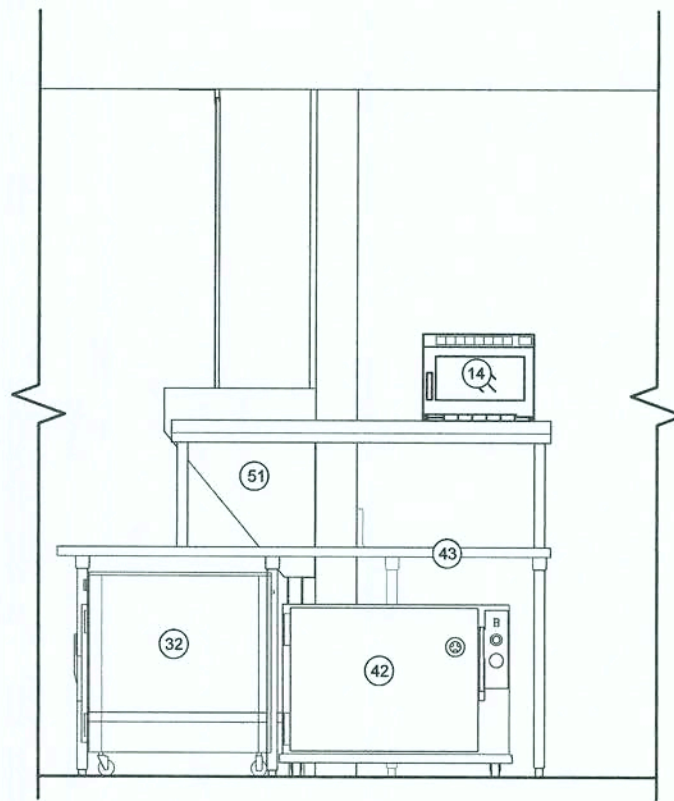

HOT PREP ELEVATION

SCALE: 1/2" = 1'-0"

04

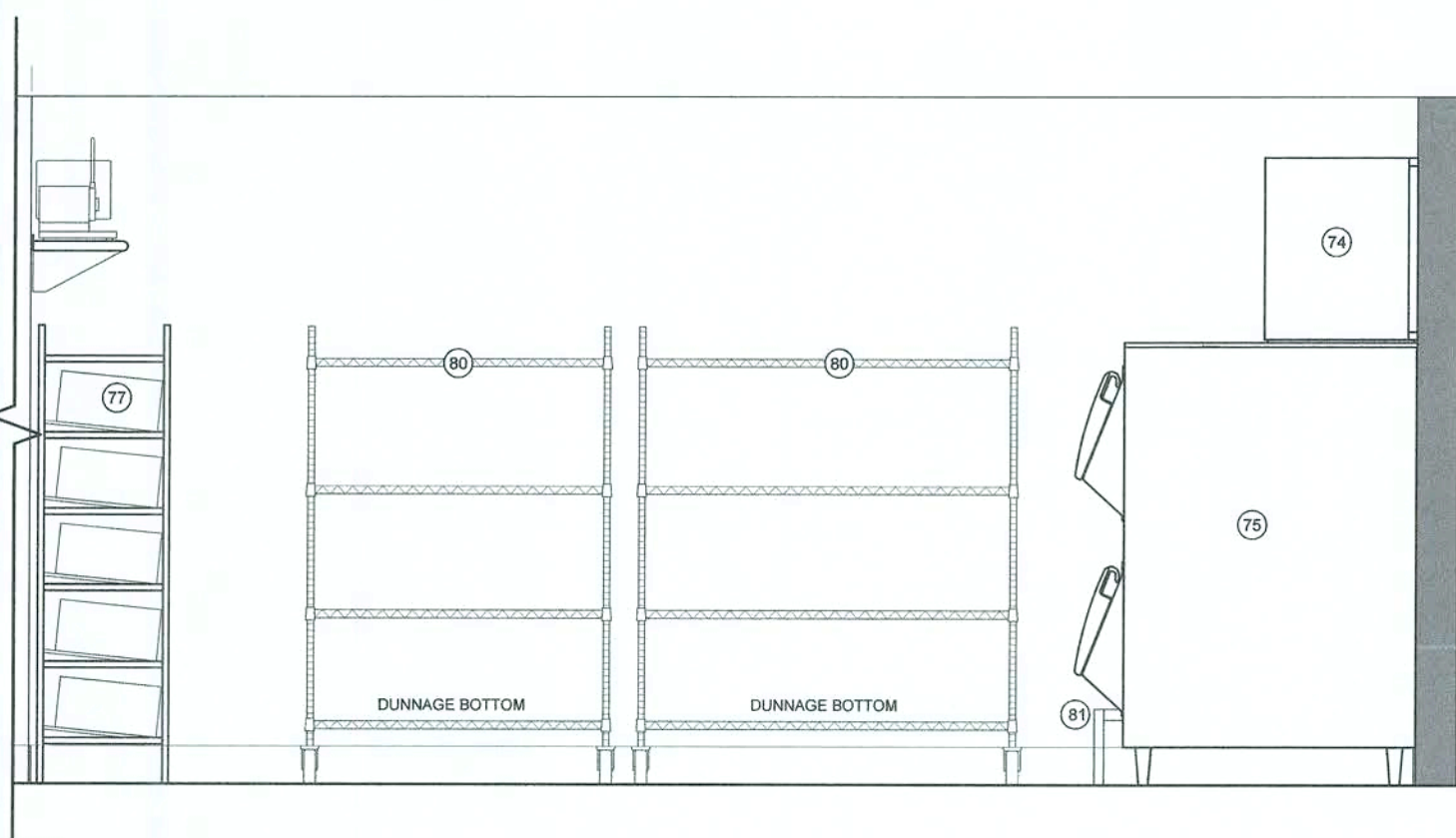

DRY STORAGE ELEVATION

SCALE: 1/2" = 1'-0"

05

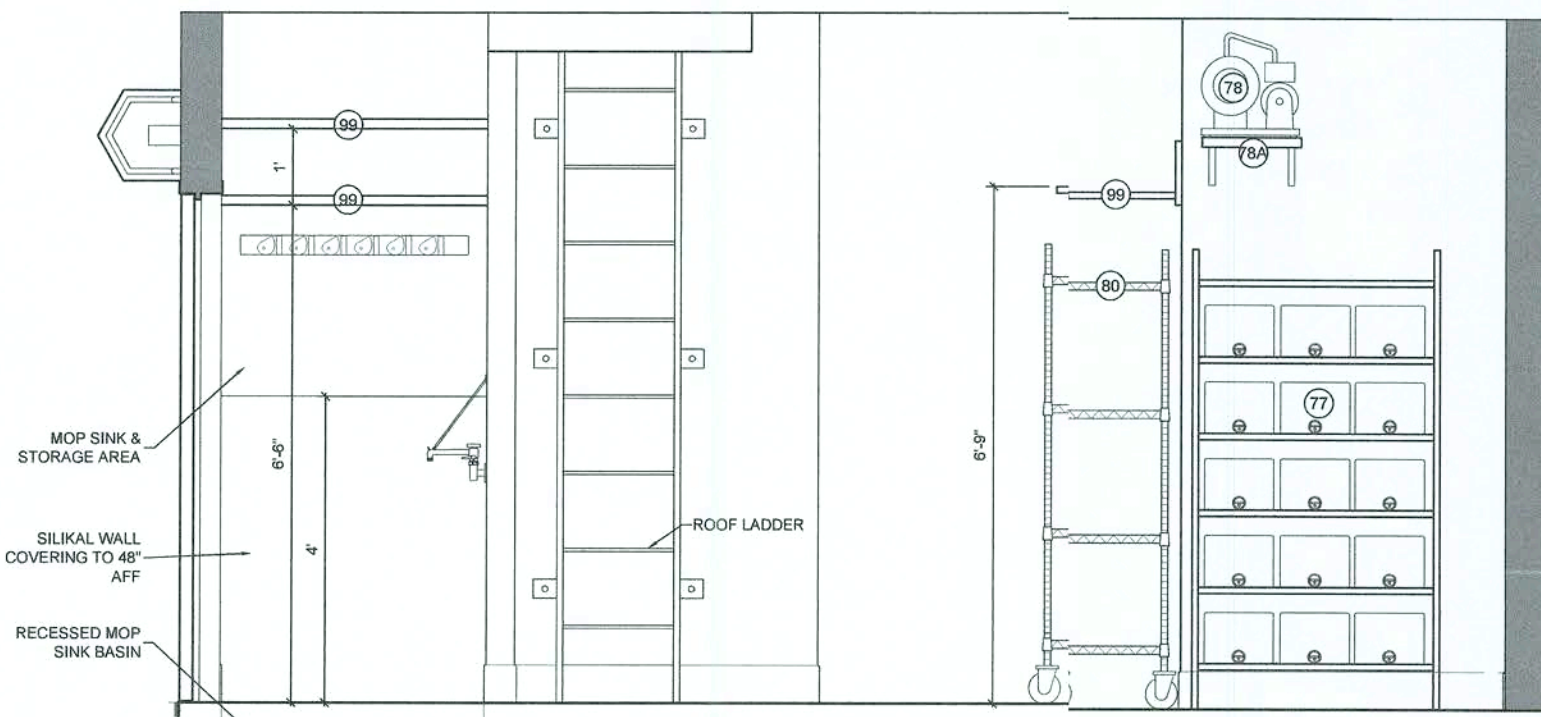

DRY STORAGE & SERVICE ENTRY ELEVATION

SCALE: 1/2" = 1'-0"

06

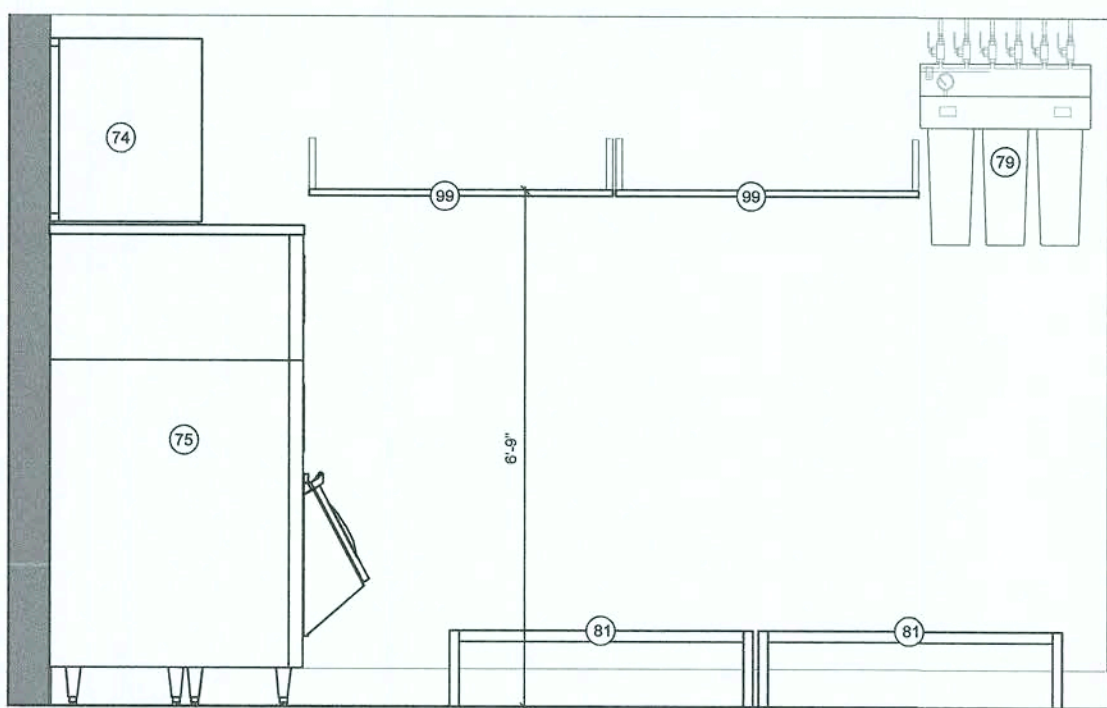

DRY STORAGE ELEVATION

SCALE: 1/2" = 1'-0"

07

COPYRIGHT NOTICE

THIS DRAWING IS THE PROPERTY OF TEXAS ROADHOUSE INC. AND IS NOT TO BE USED FOR ANY PURPOSE OTHER THAN THE SPECIFIC PROJECT AND SITE NAMED HEREIN, AND CANNOT BE REPRODUCED IN ANY MANNER WITHOUT THE EXPRESS WRITTEN PERMISSION FROM TEXAS ROADHOUSE INC.



PERMIT SET
09.19.2019

DRAWN BY: KME
CHECKED BY:
DATE: 09.19.19
REVISIONS:

THE CONSTRUCTION DOCUMENTS SHALL CONSIST OF ALL DRAWINGS, SPECIFICATIONS, AND NOTES. THE CONTRACTOR SHALL BE RESPONSIBLE FOR OBTAINING ALL NECESSARY PERMITS AND FOR OBTAINING ALL NECESSARY INFORMATION AS PROVIDED TO THE GENERAL CONTRACTOR. ALL ACTING AS A WHOLE. NONE OF THIS INFORMATION OR DRAWING SHEETS SHALL BE REPRODUCED OR TRANSMITTED IN ANY FORM OR BY ANY MEANS, ELECTRONIC OR MECHANICAL, INCLUDING PHOTOCOPYING, RECORDING, OR BY ANY INFORMATION STORAGE AND RETRIEVAL SYSTEM, WITHOUT THE EXPRESS WRITTEN PERMISSION OF THE ARCHITECT. THE CONTRACTOR SHALL BE RESPONSIBLE TO REVIEW THE ENTIRE SET OF CONSTRUCTION DOCUMENTS AND TO REPORT ANY DISCREPANCIES OR OMISSIONS TO THE ARCHITECT PRIOR TO THE BEGINNING OF CONSTRUCTION. THE CONTRACTOR SHALL BE RESPONSIBLE FOR OBTAINING ALL NECESSARY PERMITS AND FOR OBTAINING ALL NECESSARY INFORMATION AS PROVIDED TO THE GENERAL CONTRACTOR. ALL ACTING AS A WHOLE. NONE OF THIS INFORMATION OR DRAWING SHEETS SHALL BE REPRODUCED OR TRANSMITTED IN ANY FORM OR BY ANY MEANS, ELECTRONIC OR MECHANICAL, INCLUDING PHOTOCOPYING, RECORDING, OR BY ANY INFORMATION STORAGE AND RETRIEVAL SYSTEM, WITHOUT THE EXPRESS WRITTEN PERMISSION OF THE ARCHITECT. THE CONTRACTOR SHALL BE RESPONSIBLE TO REVIEW THE ENTIRE SET OF CONSTRUCTION DOCUMENTS AND TO REPORT ANY DISCREPANCIES OR OMISSIONS TO THE ARCHITECT PRIOR TO THE BEGINNING OF CONSTRUCTION.

SHEET TITLE
KITCHEN
ELEVATIONS

SHEET #
FFE-7.3
RT

THIS DRAWING IS THE PROPERTY
OF TEXAS ROADHOUSE INC.
AND IS NOT TO BE USED FOR
ANY PURPOSE OTHER THAN THE
SPECIFIC PROJECT AND SITE
NAMED HEREIN, AND CANNOT BE
REPRODUCED IN ANY MANNER
WITHOUT THE EXPRESS WRITTEN
PERMISSION FROM
TEXAS ROADHOUSE INC.



DRAWN BY:	KME
CHECKED BY:	
DATE:	09.19.15
REVISIONS:	

SHEET TITLE

KITCHEN
ELEVATIONS

SHEET #
FFE-7.4
RT



COPYRIGHT NOTICE

THIS DRAWING IS THE PROPERTY
OF TEXAS ROADHOUSE INC.
AND IS NOT TO BE USED FOR
ANY PURPOSE OTHER THAN THE
SPECIFIC PROJECT AND SITE
NAMED HEREIN, AND CANNOT BE
REPRODUCED IN ANY MANNER
WITHOUT THE EXPRESS WRITTEN
PERMISSION FROM
TEXAS ROADHOUSE INC.

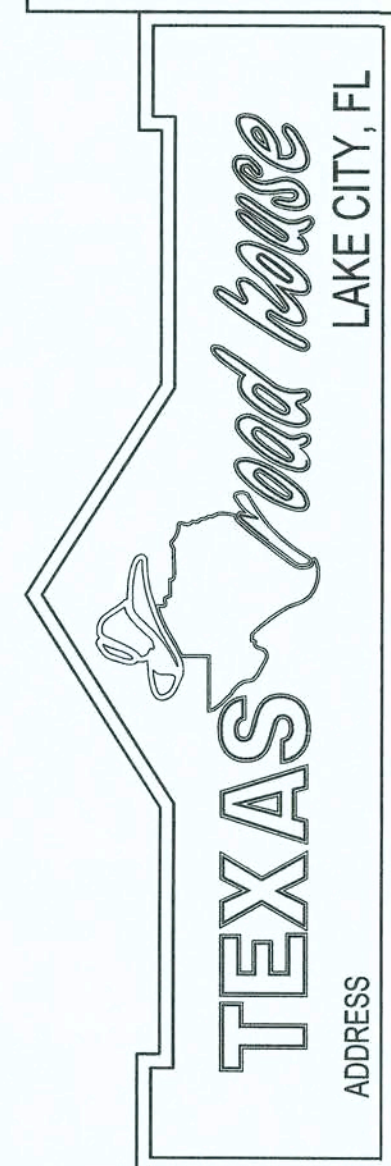

PERMIT SET

09.19.2019

DRAWN BY: KME

CHECKED BY:

DATE: 09.19.19

REVISIONS:

THE CONSTRUCTION DOCUMENTS SHALL CONSIST OF ALL DRAWINGS
SPECIFICATIONS, SURVEYS, SOILS REPORTS, ADDENDUMS AND OTHER
INFORMATION AS PROVIDED TO THE GENERAL CONTRACTOR. ALL ACTING
AS A CONTRACTOR SHALL BE RESPONSIBLE FOR THE ACCURACY OF THE
BE TAKEN SEPARATELY OR "STAND ALONE" FROM THE REMAINDER
OF THE CONSTRUCTION DOCUMENTS. ALL SUBCONTRACTORS SHALL BE
DOCUMENTS TO DETERMINE THEIR PARTICULAR SCOPE OF WORK. ANY
DISCREPANCIES OR CONFLICTING INFORMATION NOT BROUGHT TO THE
INTERPRETED AT THE SOLE DISCRETION OF THE ARCHITECT.

SHEET TITLE

INTERIOR
ELEVATIONS

SHEET

FFE-8.0

RT

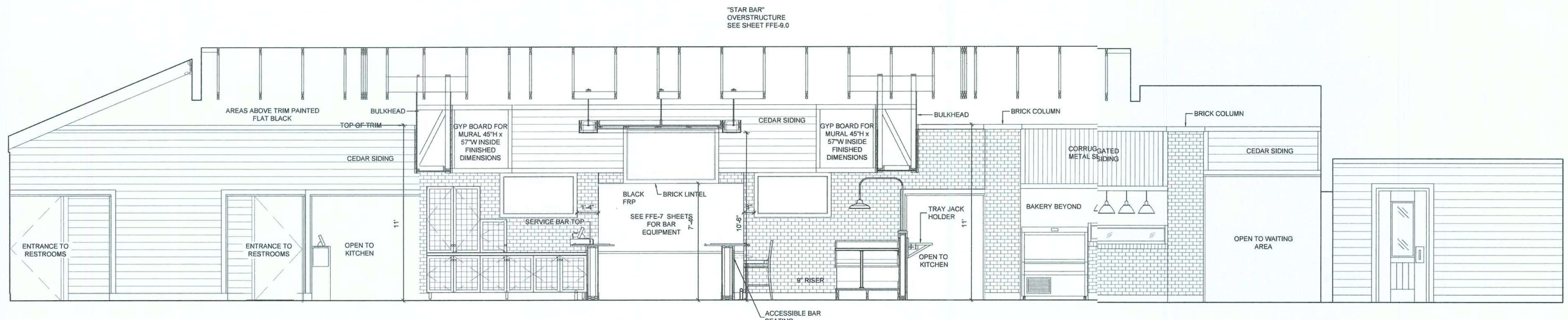

VESTIBULE, LOBBY, BAR, KITCHEN & RESTROOM EN'RANCES ELEVATION

SCALE: 1/4" = 1'-0"

01

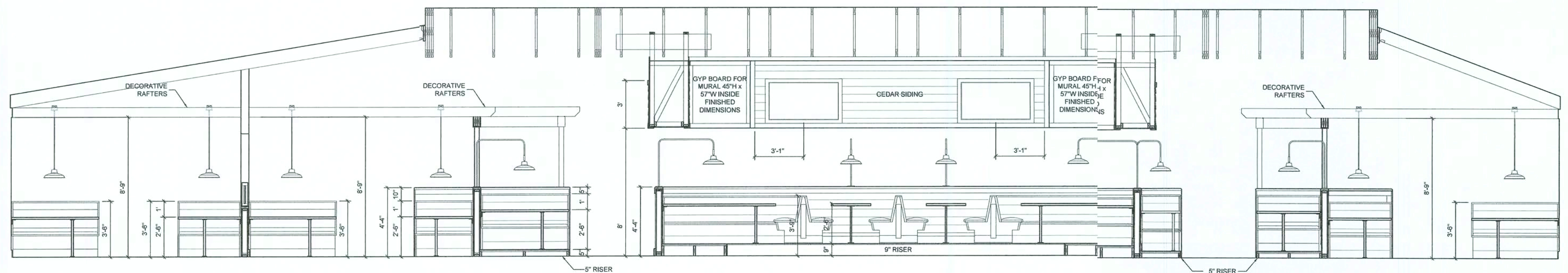

DINING & BAR DINING ELEVATION

SCALE: 1/4" = 1'-0"

02

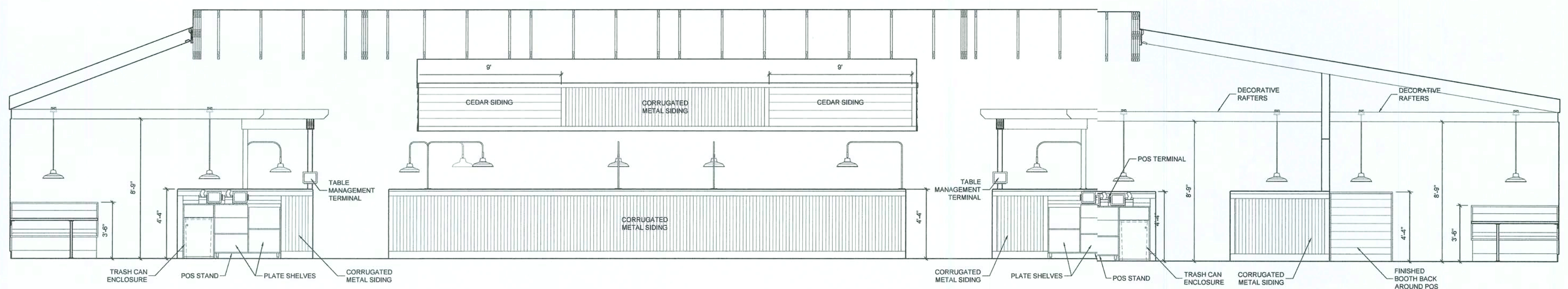

DINING ELEVATION

SCALE: 1/4" = 1'-0"

03

COPYRIGHT NOTICE

THIS DRAWING IS THE PROPERTY OF TEXAS ROADHOUSE INC. AND IS NOT TO BE USED FOR ANY PURPOSE OTHER THAN THE SPECIFIC PROJECT AND SITE NAMED HEREIN, AND CANNOT BE REPRODUCED IN ANY MANNER WITHOUT THE EXPRESS WRITTEN PERMISSION FROM TEXAS ROADHOUSE INC.

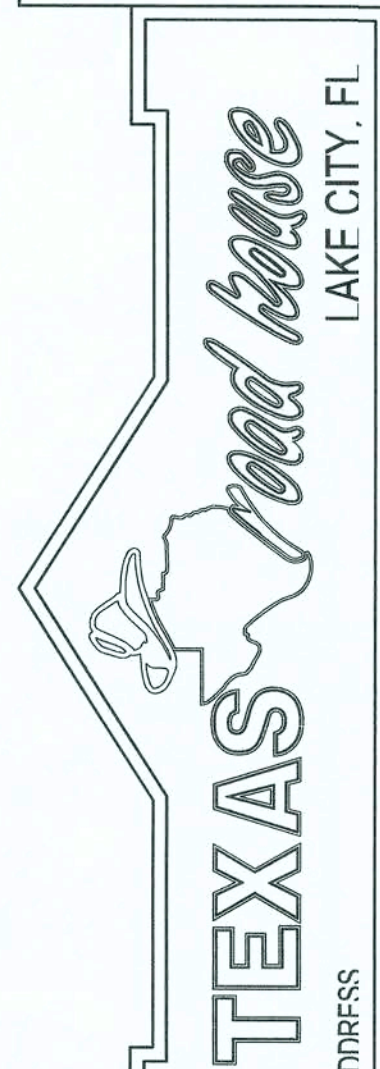

PERMIT SET
09.19.2019

DRAWN BY: KME
CHECKED BY:
DATE: 09.19.19
REVISIONS:

THE CONSTRUCTION DOCUMENTS SHALL CONSIST OF ALL DRAWINGS, SPECIFICATIONS, AND NOTES. NO PART OF THIS DOCUMENT SHALL BE REPRODUCED OR TRANSMITTED IN ANY FORM OR BY ANY MEANS, ELECTRONIC OR MECHANICAL, INCLUDING PHOTOCOPYING, RECORDING, OR BY ANY INFORMATION STORAGE AND RETRIEVAL SYSTEM, WITHOUT THE WRITTEN PERMISSION OF TEXAS ROADHOUSE INC. ALL SUBCONTRACTORS SHALL BE RESPONSIBLE TO REVIEW THE ENTIRE SET OF CONSTRUCTION DOCUMENTS PRIOR TO SUBMITTING A BID. ANY DISCREPANCIES OR CONFLICTING INFORMATION NOT BROUGHT TO THE ATTENTION OF THE ARCHITECT PRIOR TO SUBMITTING A BID SHALL BE INTERPRETED AT THE SOLE DISCRETION OF THE ARCHITECT.

SHEET TITLE

INTERIOR
ELEVATIONS

SHEET #

FFE-8.1

RT

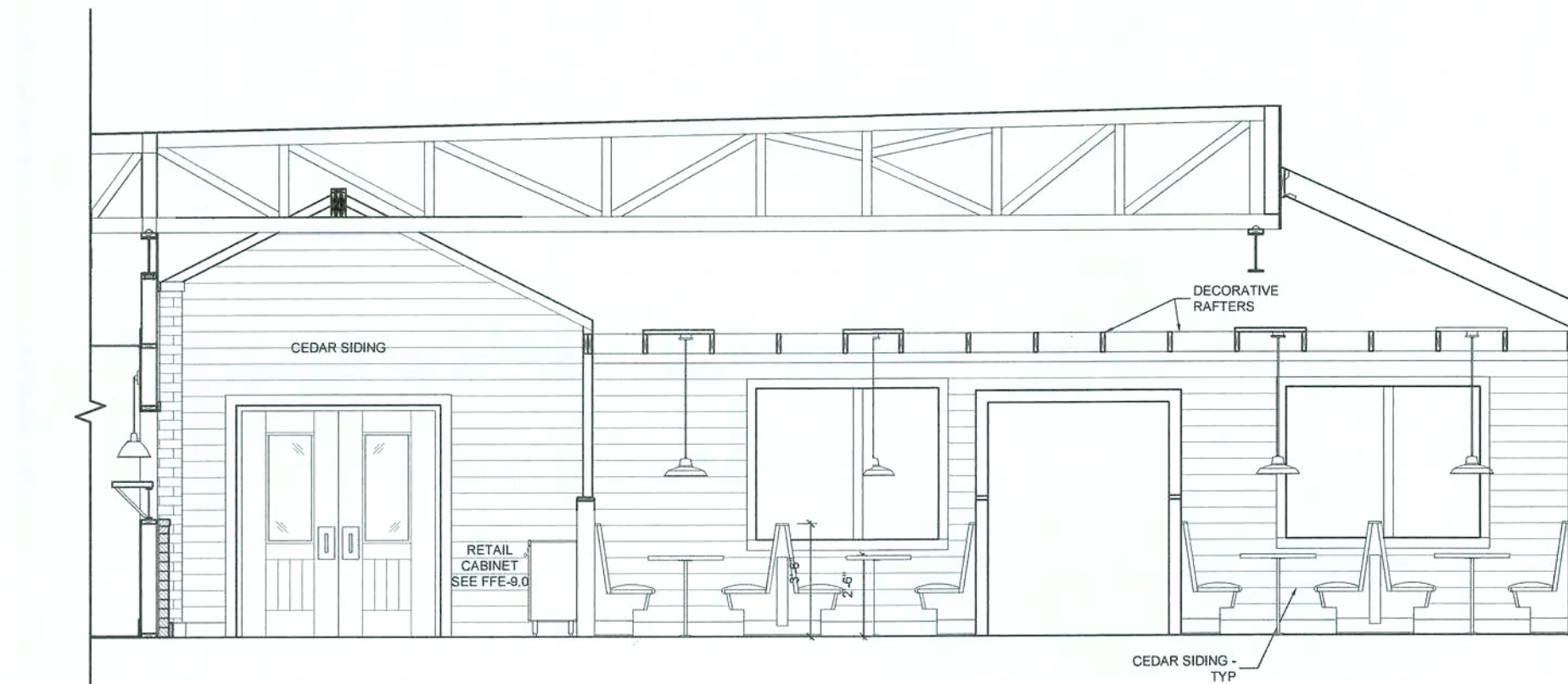

DINING & LOBBY ELEVATION

SCALE: 1/4" = 1'-0"

01

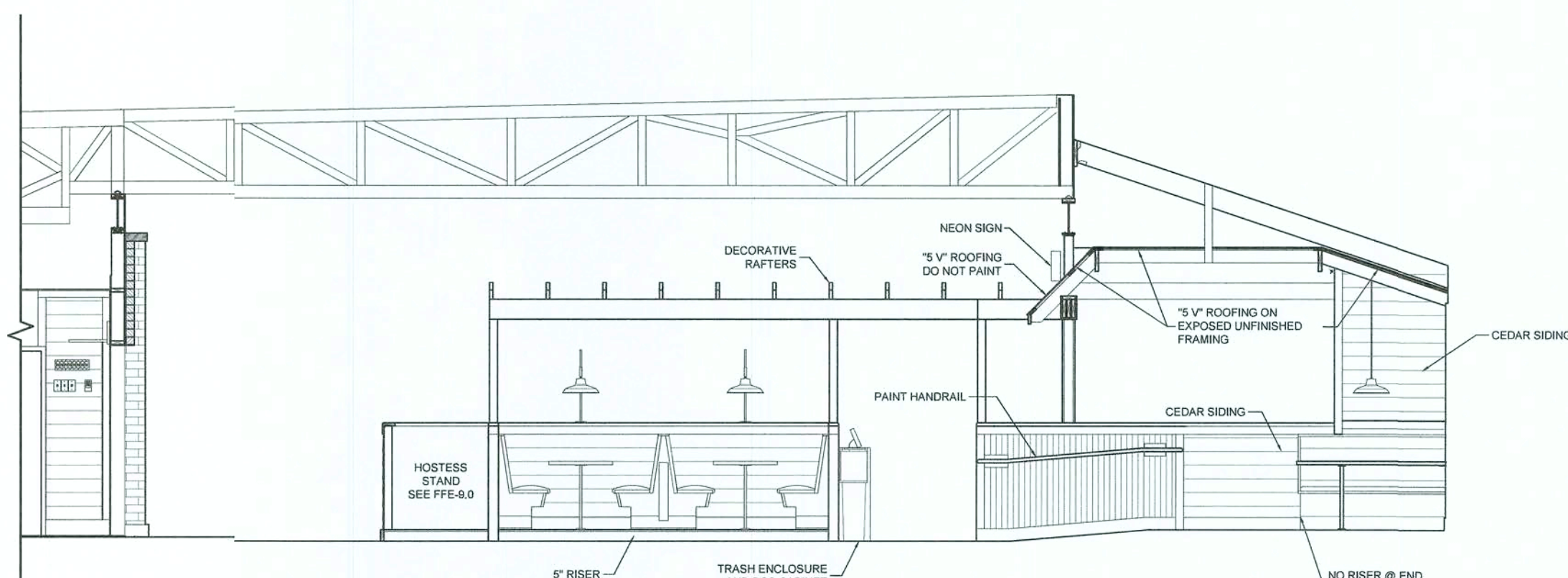

DINING ELEVATION

SCALE: 1/4" = 1'-0"

02

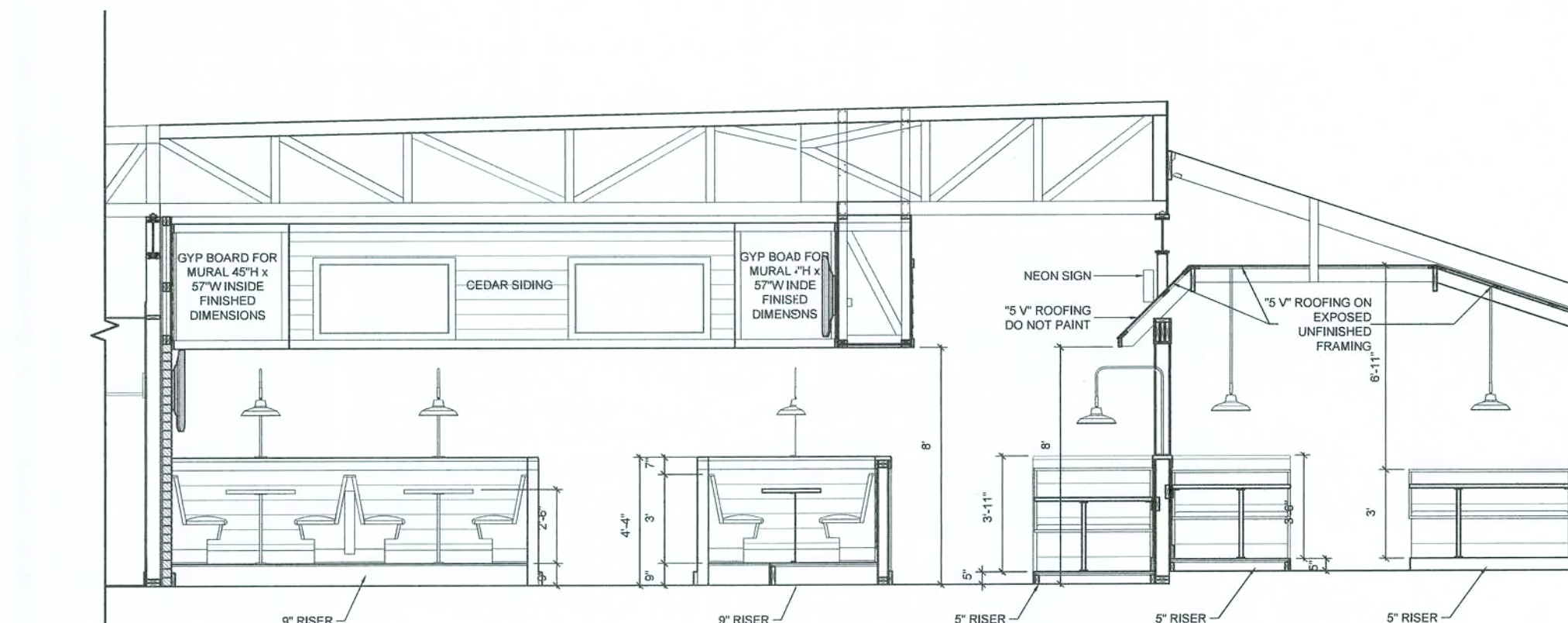

DINING ELEVATION

SCALE: 1/4" = 1'-0"

03

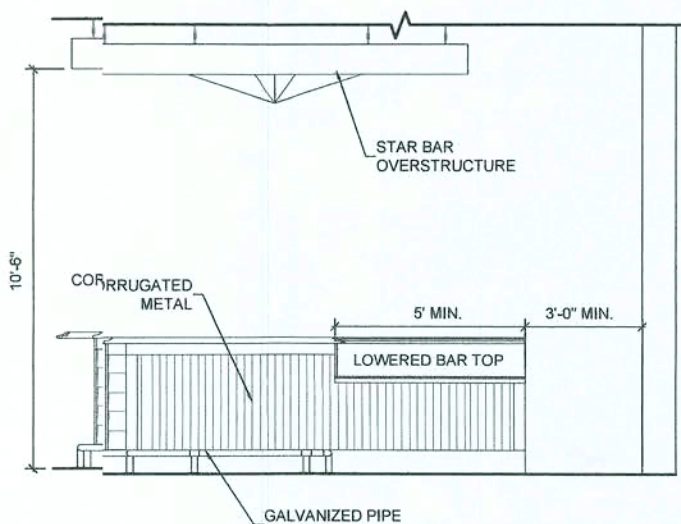

BAR ELEVATION

SCALE: 1/4" = 1'-0"

04

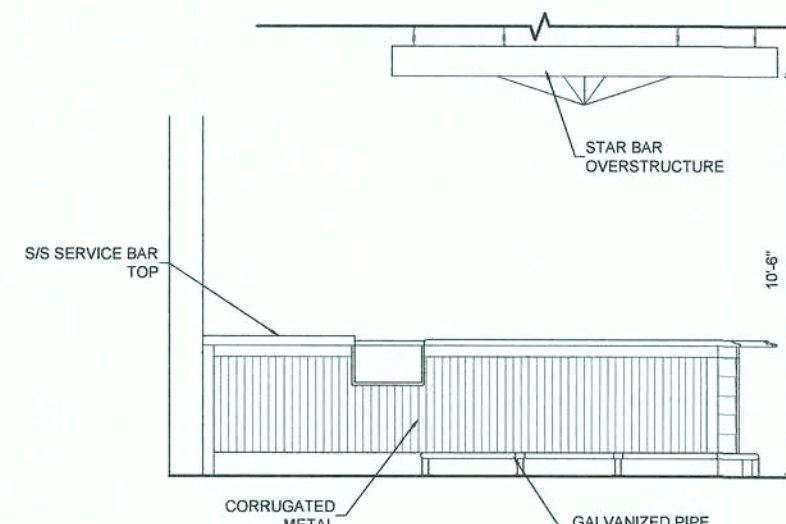

BAR ELEVATION

SCALE: 1/4" = 1'-0"

05

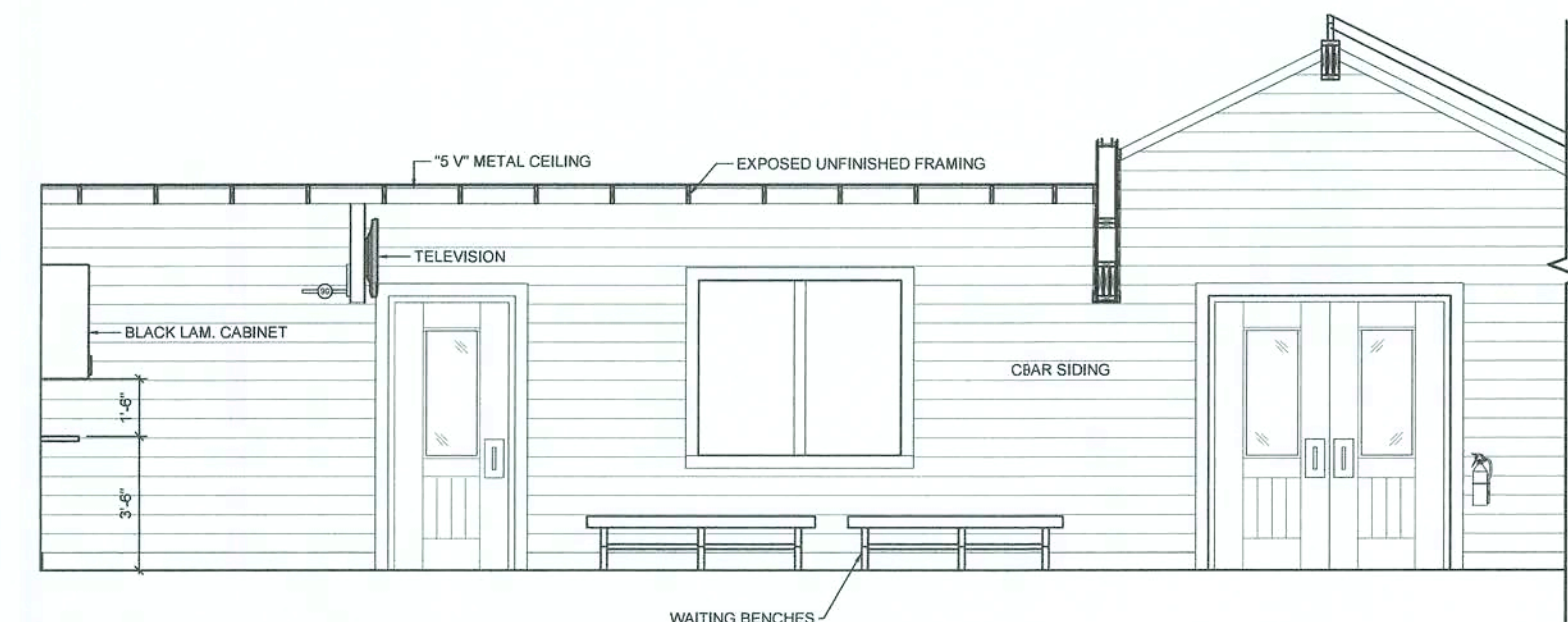

WAITING ROOM & LOBBY ELEVATION

SCALE: 1/4" = 1'-0"

06

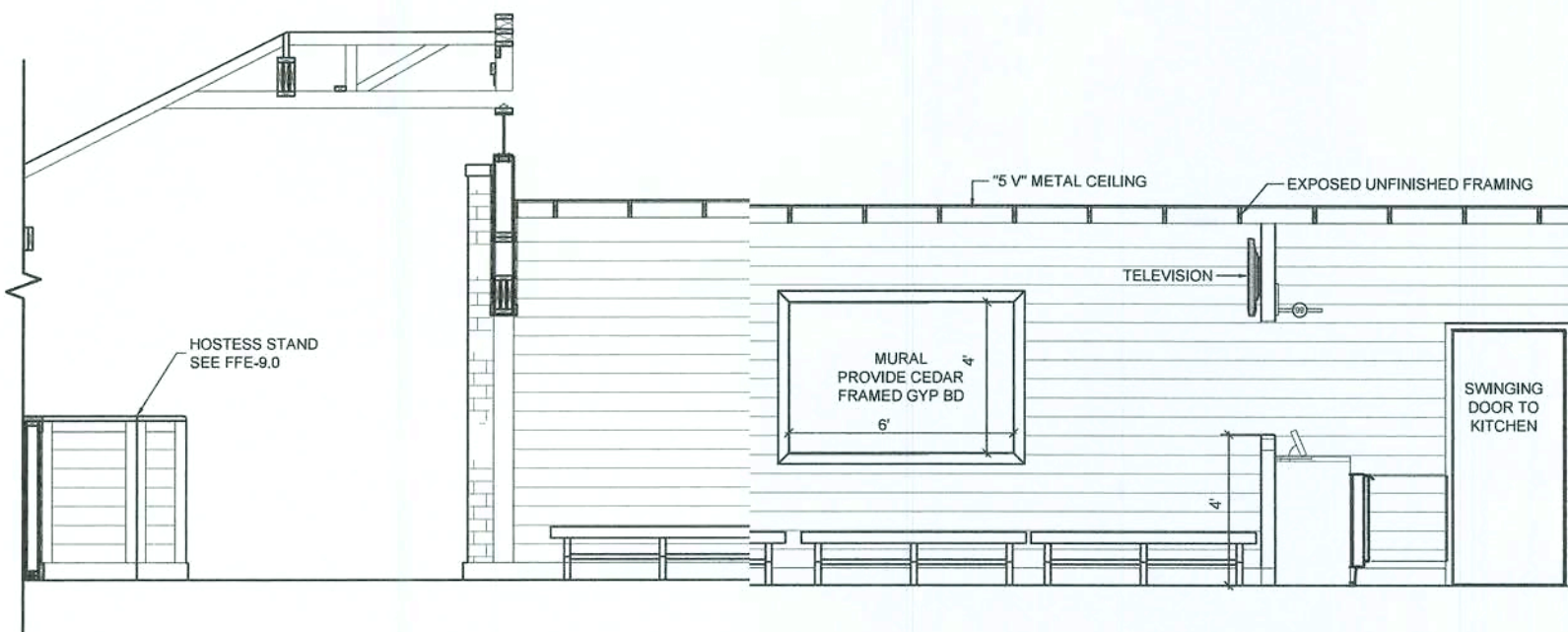

WAITING ROOM & LOBBY ELEVATION

SCALE: 1/4" = 1'-0"

07

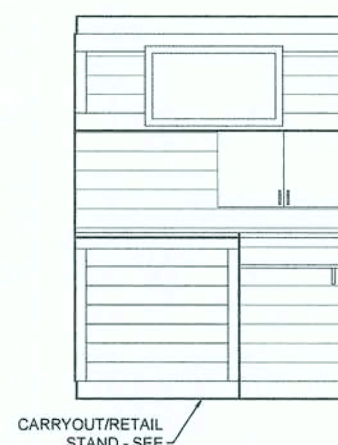

DINING ELEVATION

SCALE: 1/4" = 1'-0"

08

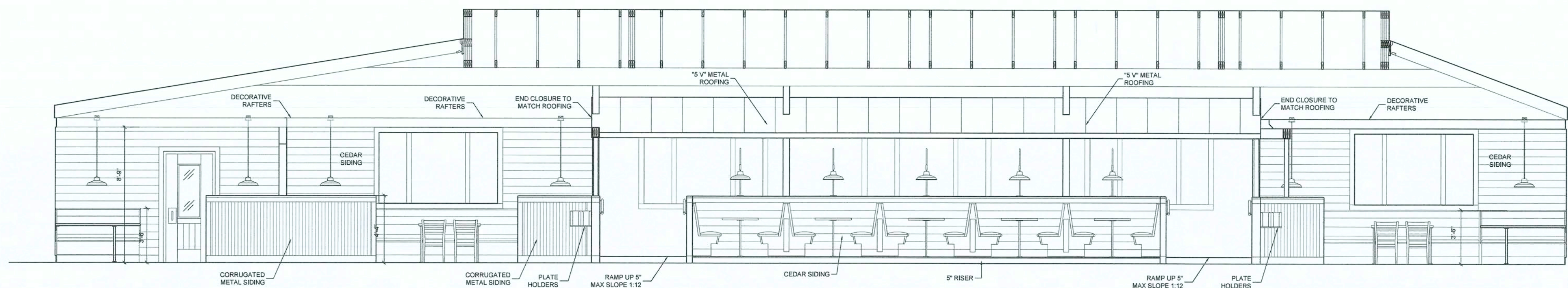

DINING ELEVATION
SCALE: 1/4" = 1'-0"

01

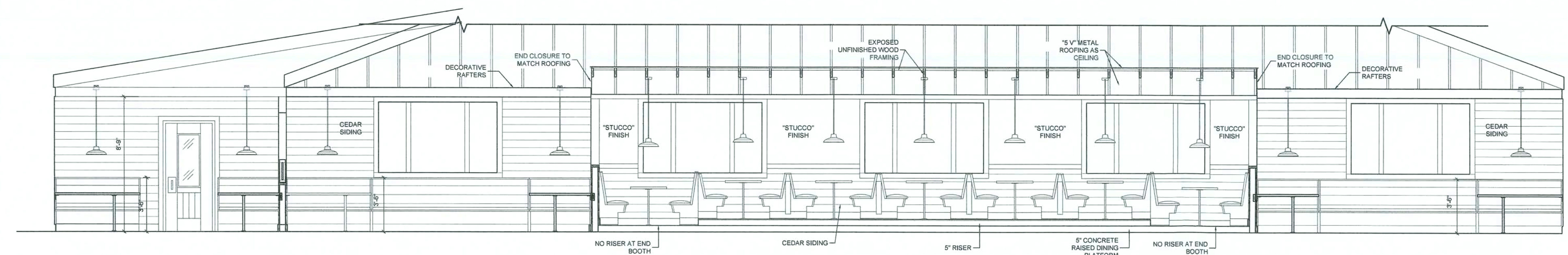

DINING ELEVATION
SCALE: 1/4" = 1'-0"

02

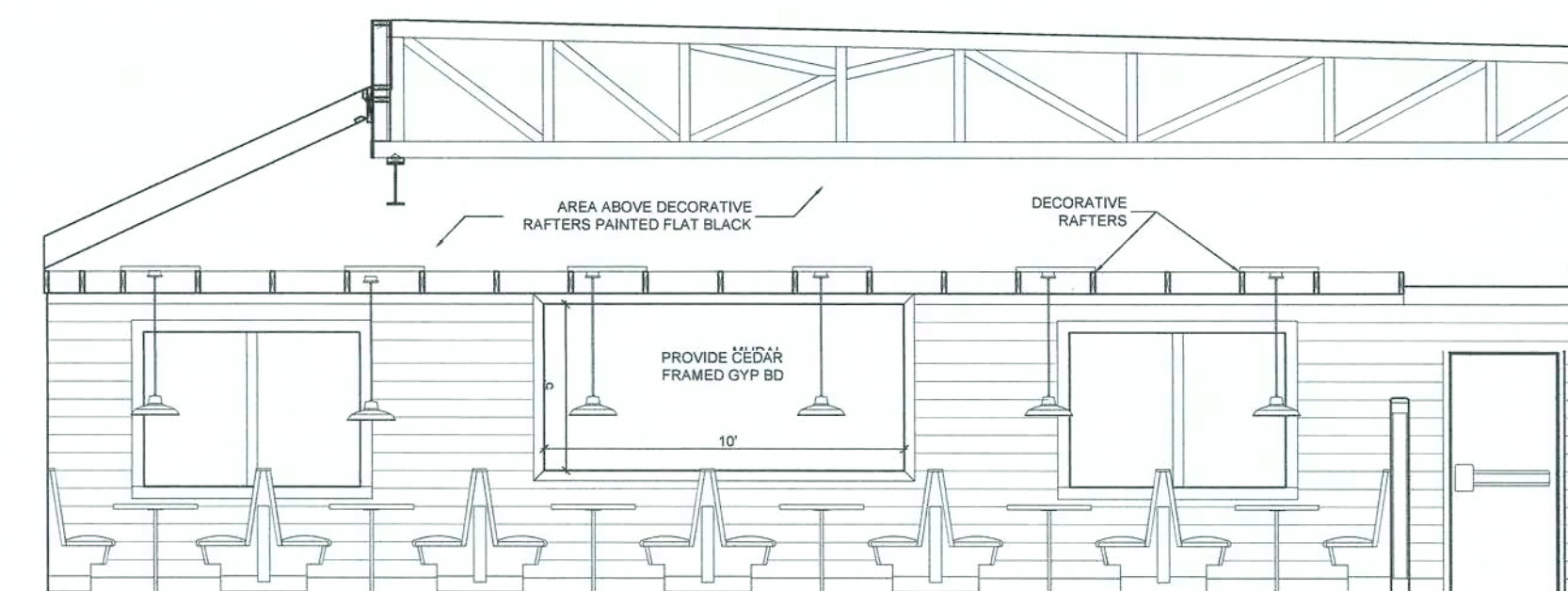

DINING ELEVATION
SCALE: 1/4" = 1'-0"

03

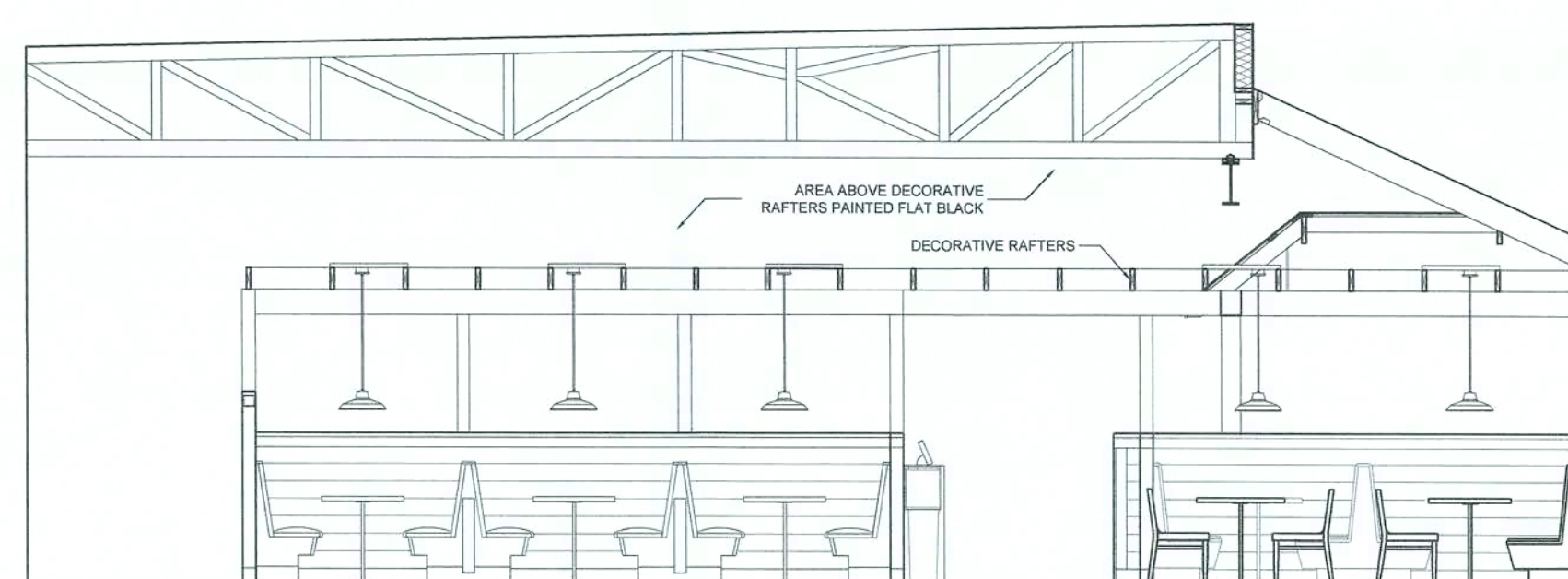

DINING ELEVATION
SCALE: 1/4" = 1'-0"

04

COPYRIGHT NOTICE

THIS DRAWING IS THE PROPERTY OF TEXAS ROADHOUSE INC. AND IS NOT TO BE USED FOR ANY PURPOSE OTHER THAN THE SPECIFIC PROJECT AND SITE NAMED HEREIN, AND CANNOT BE REPRODUCED IN ANY MANNER WITHOUT THE EXPRESS WRITTEN PERMISSION FROM TEXAS ROADHOUSE INC.



PERMIT SET
09.19.2019

DRAWN BY: KME
CHECKED BY:
DATE: 09.19.19
REVISIONS:

THE CONSTRUCTION DOCUMENTS SHALL CONSIST OF ALL DRAWINGS, SPECIFICATIONS, AND NOTES. THE CONTRACTOR SHALL BE RESPONSIBLE FOR OBTAINING ALL NECESSARY PERMITS AND FOR THE INFORMATION AS PROVIDED TO THE GENERAL CONTRACTOR. ALL ACTING AS A WHOLE. NONE OF THIS INFORMATION OR DRAWING SHEETS SHALL BE USED FOR ANY OTHER PROJECT OR SITE. THE CONTRACTOR SHALL BE RESPONSIBLE TO REVIEW THE ENTIRE SET OF CONSTRUCTION DOCUMENTS FOR ANY DISCREPANCIES OR CONFLICTING INFORMATION NOT BROUGHT TO THE ARCHITECT'S ATTENTION. THE CONTRACTOR SHALL BE RESPONSIBLE FOR THE INTERPRETATION OF THE DRAWINGS AND SPECIFICATIONS.

SHEET TITLE
INTERIOR
ELEVATIONS

SHEET #
FFE-8.2

RT



SHEET #
FFE-8.3
RT

THIS DRAWING IS THE PROPERTY
OF TEXAS ROADHOUSE INC.
AND IS NOT TO BE USED FOR
ANY PURPOSE OTHER THAN THE
SPECIFIC PROJECT AND SITE
NAMED HEREIN, AND CANNOT BE
REPRODUCED IN ANY MANNER
WITHOUT THE EXPRESS WRITTEN
PERMISSION FROM
TEXAS ROADHOUSE INC.

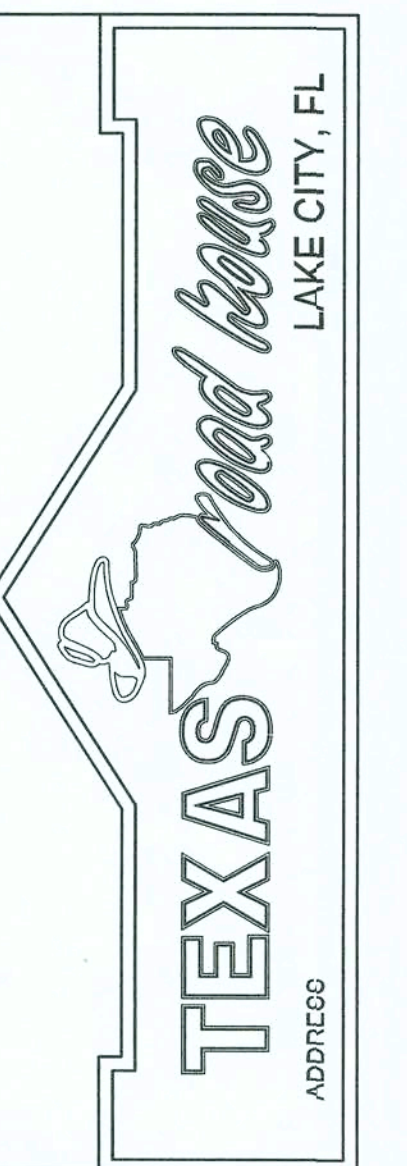

DRAWN BY:	KME
CHECKED BY:	
DATE:	09.19.19
REVISIONS:	

RT

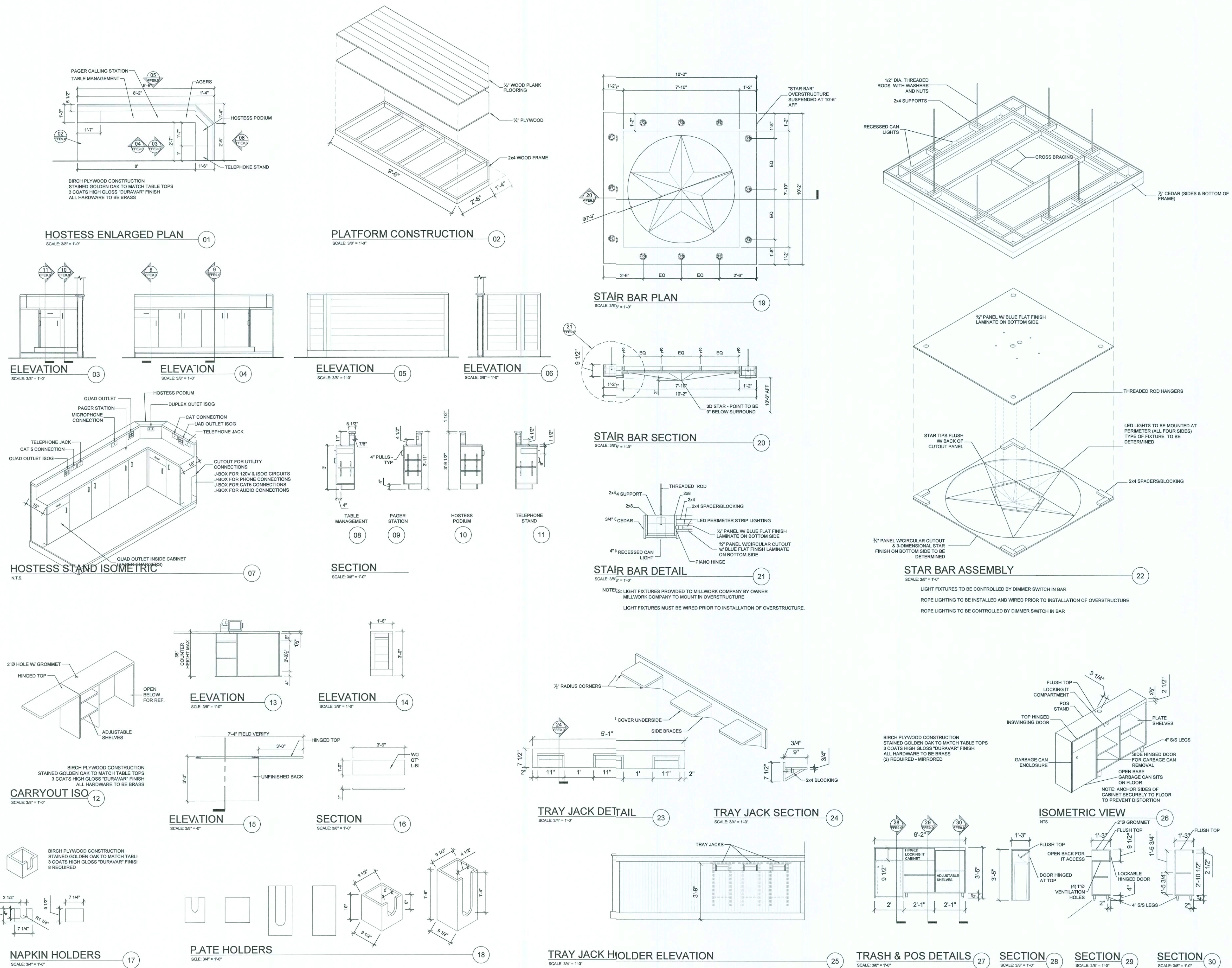

COPYRIGHT NOTICE

THIS DRAWING IS THE PROPERTY OF TEXAS ROADHOUSE INC. AND IS NOT TO BE USED FOR ANY PURPOSE OTHER THAN THE SPECIFIC PROJECT AND SITE NAMED HEREIN, AND CANNOT BE REPRODUCED IN ANY MANNER WITHOUT THE EXPRESS WRITTEN PERMISSION FROM TEXAS ROADHOUSE INC.

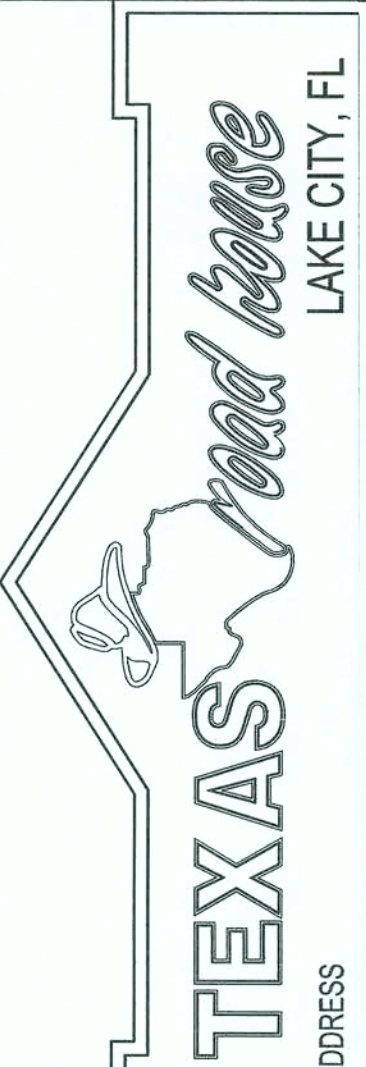

PERMIT SET
09.19.2019

DRAWN BY: KME
CHECKED BY:
DATE: 09.19.19
REVISIONS:

THE CONSTRUCTION DOCUMENTS SHALL CONSIST OF ALL DRAWINGS, SPECIFICATIONS, SURVEYS, SOILS REPORTS, ADDENDUMS AND OTHER INFORMATION PROVIDED TO THE GENERAL CONTRACTOR. ALL ACTING OF THE CONTRACTOR SHALL BE TAKEN SEPARATELY OR "STAND ALONE" FROM THE REMAINDER OF THE CONSTRUCTION DOCUMENTS. ALL SUBCONTRACTORS SHALL BE RESPONSIBLE FOR OBTAINING THEIR OWN PERMITS AND NOT BE RESPONSIBLE TO THE ARCHITECT FOR OBTAINING PERMITS. THE ARCHITECT'S RESPONSIBILITY IS TO INTERPRET THE DESIGN AT THE SOLE DISCRETION OF THE ARCHITECT.

SHEET TITLE

DETAILS

SHEET #

FFE-9.1

RT

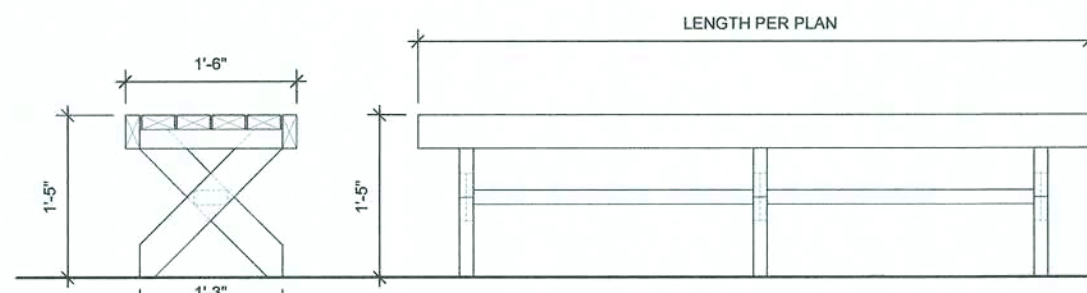

INTERIOR WAITING BENCH

SCALE: 3/4" = 1'-0"

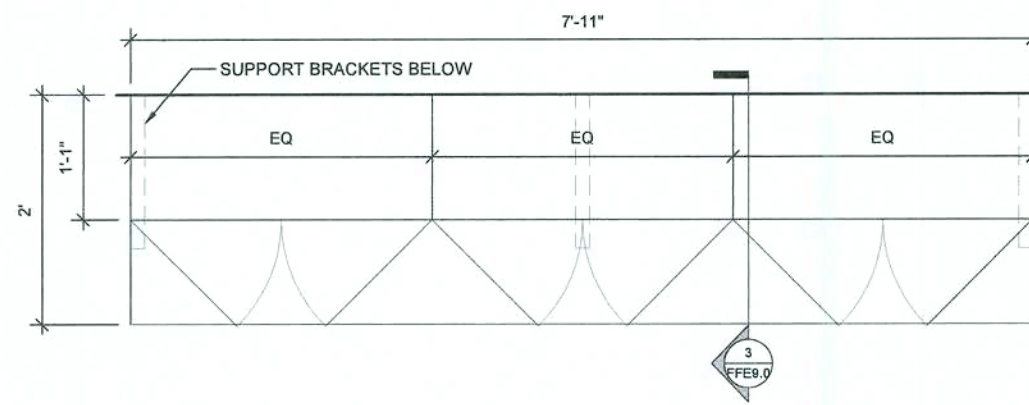

OFFICE CABINETRY

SCALE: 3/4" = 1'-0"

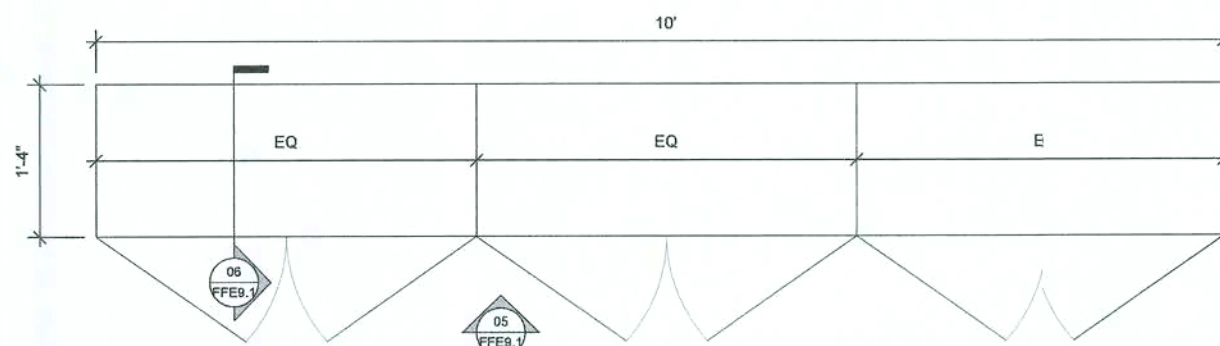

LIQUOR CABINET ENLARGED PLAN

SCALE: 3/4" = 1'-0"

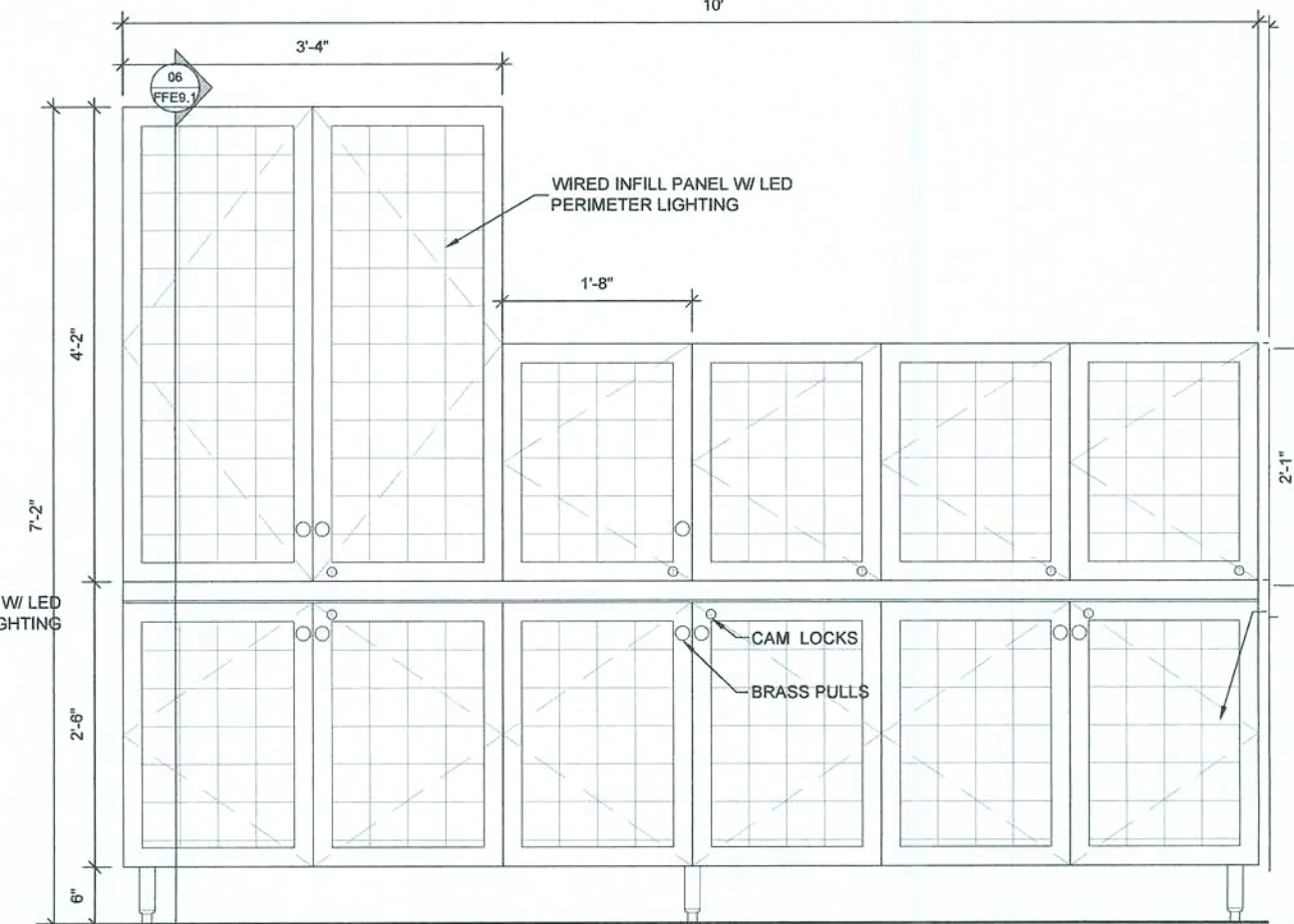

LIQUOR CABINET ELEVATION

SCALE: 3/4" = 1'-0"

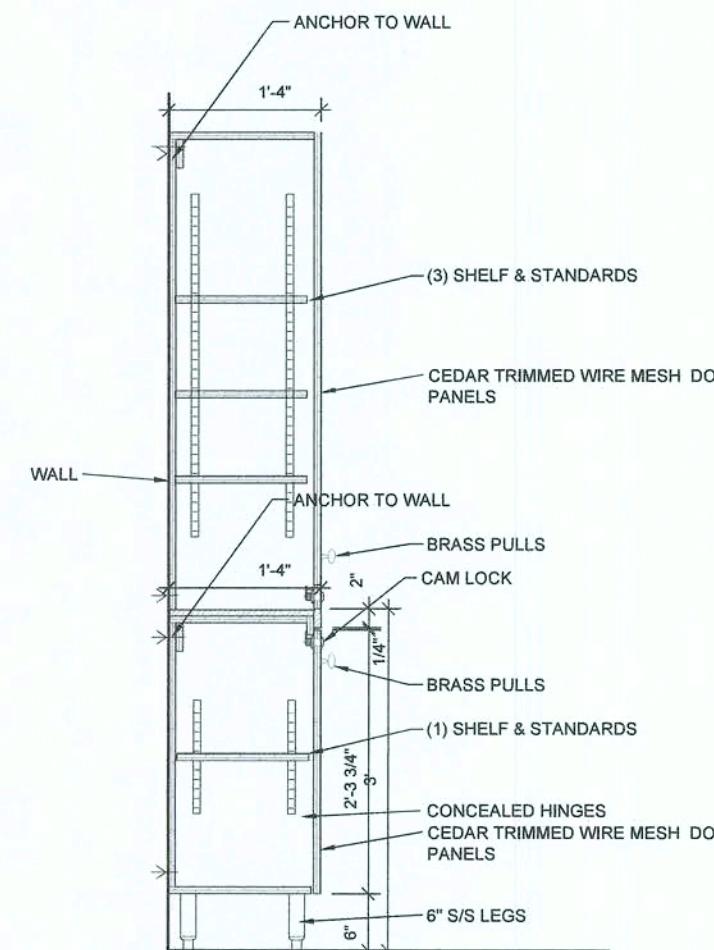

LIQUOR CABINET SECTION

SCALE: 3/4" = 1'-0"

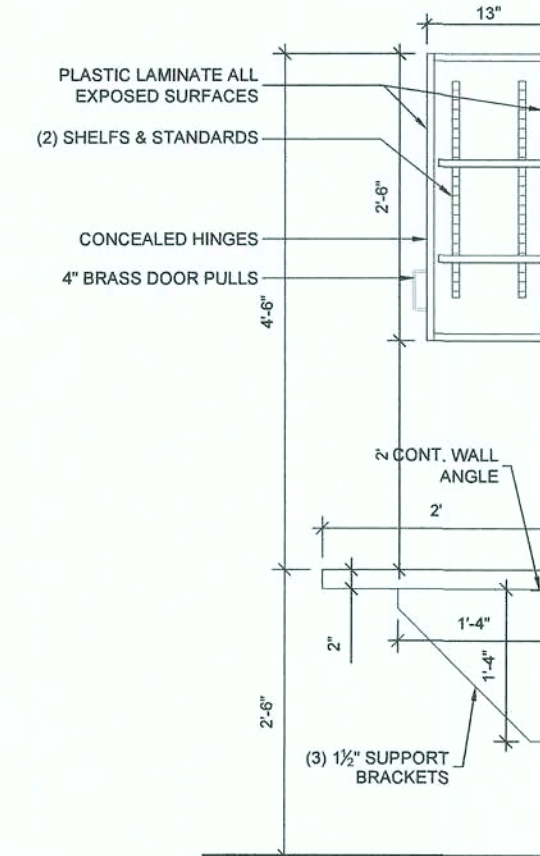

OFFICE CABINET SECTION

SCALE: 3/4" = 1'-0"

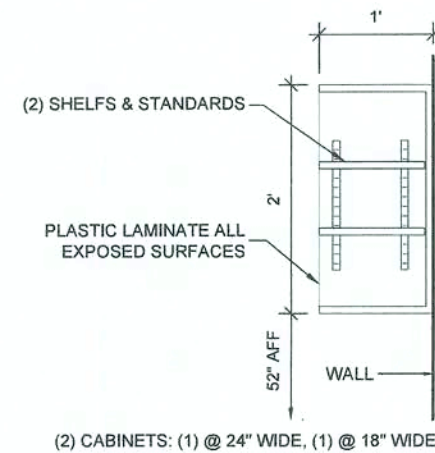

CONDIMENT CABINET

SCALE: 3/4" = 1'-0"

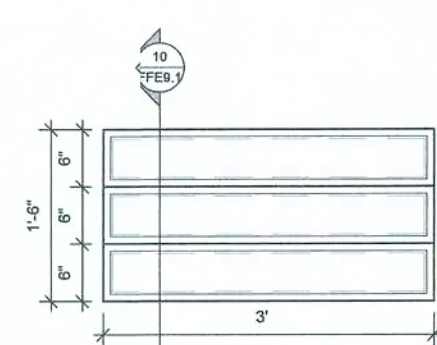

LIQUOR DISPLAY PLAN

SCALE: 3/4" = 1'-0"

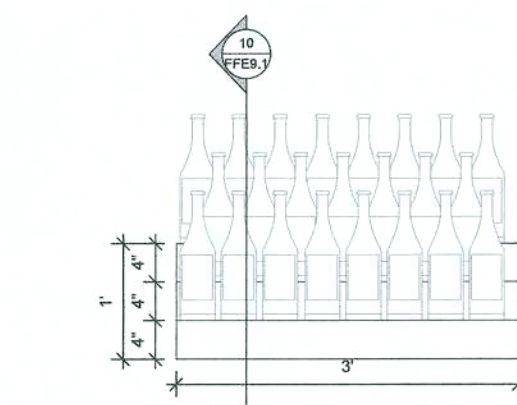

LIQUOR DISPLAY ELEV

SCALE: 3/4" = 1'-0"

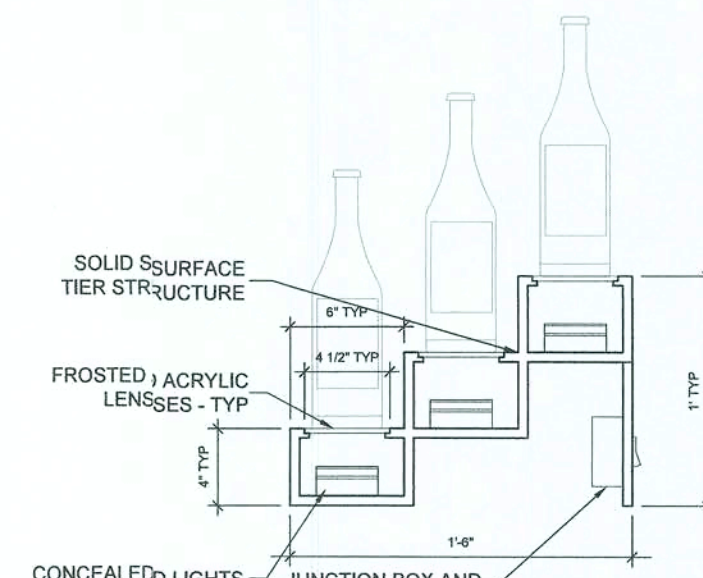

LIQUOR CABINET SECTION

SCALE: 1 1/2" = 1'-0"

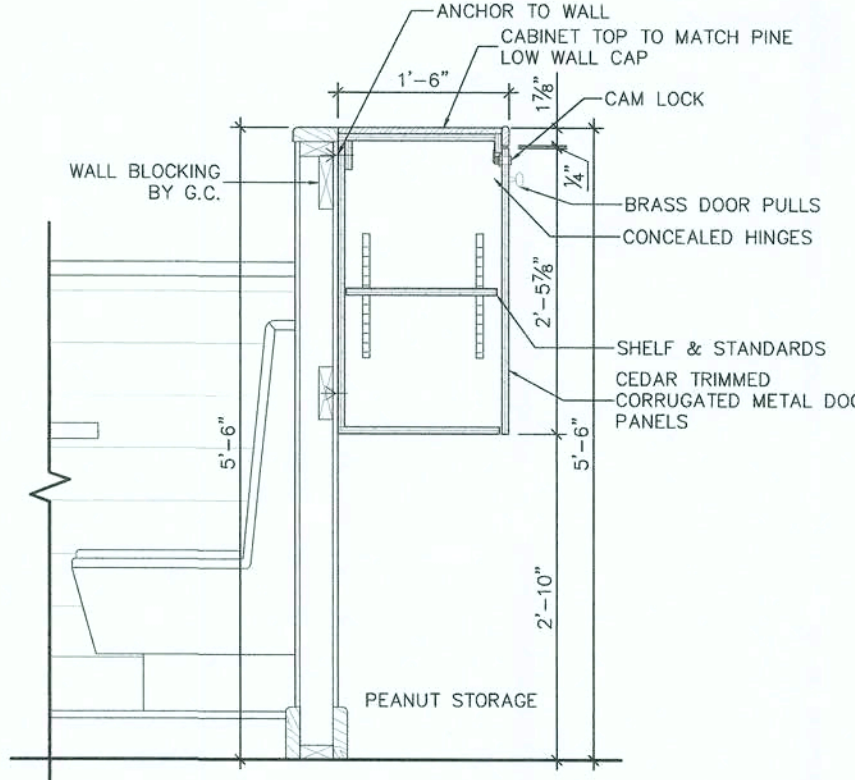

300'S LIQUOR CABINET SECTION

SCALE: 3/4" = 1'-0"

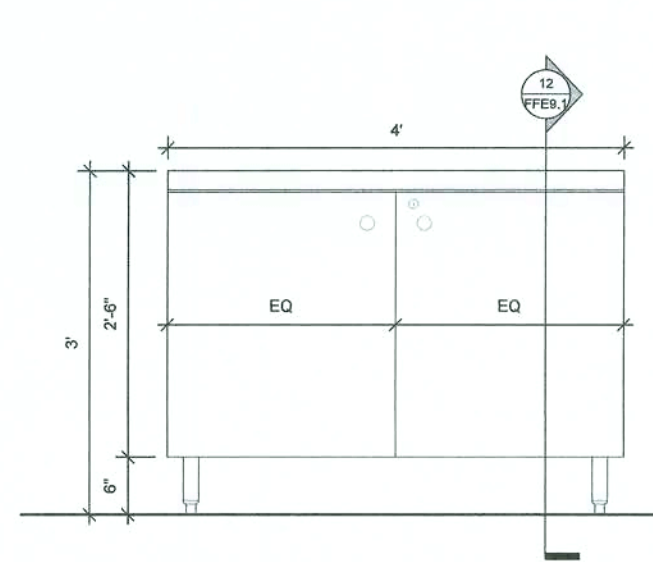

RETAIL CABINET ELEV

SCALE: 3/4" = 1'-0"

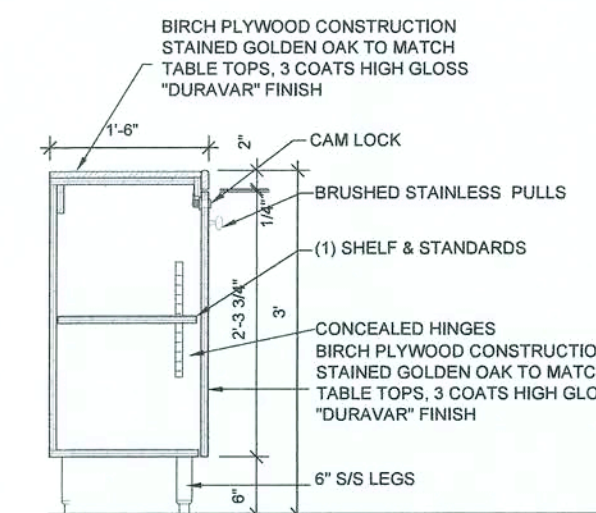

RETAIL CABINET SECTION

SCALE: 3/4" = 1'-0"

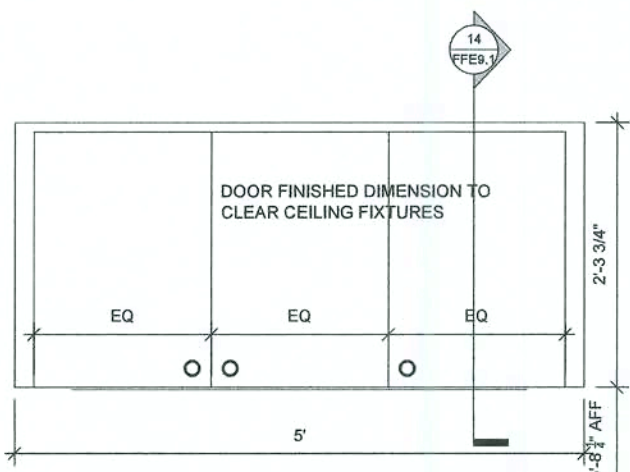

RESTROOM CABINET ELEV

SCALE: 3/4" = 1'-0"

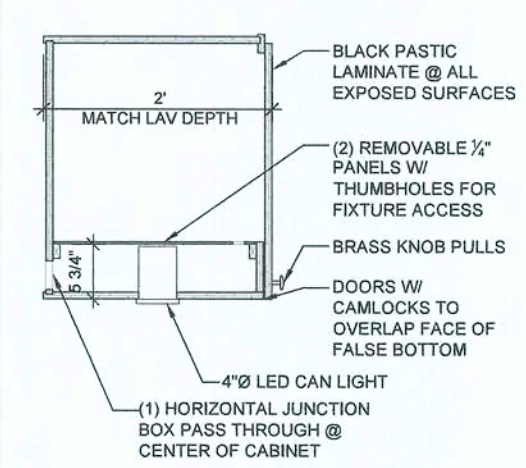

RESTR CABINET SECTION

SCALE: 3/4" = 1'-0"

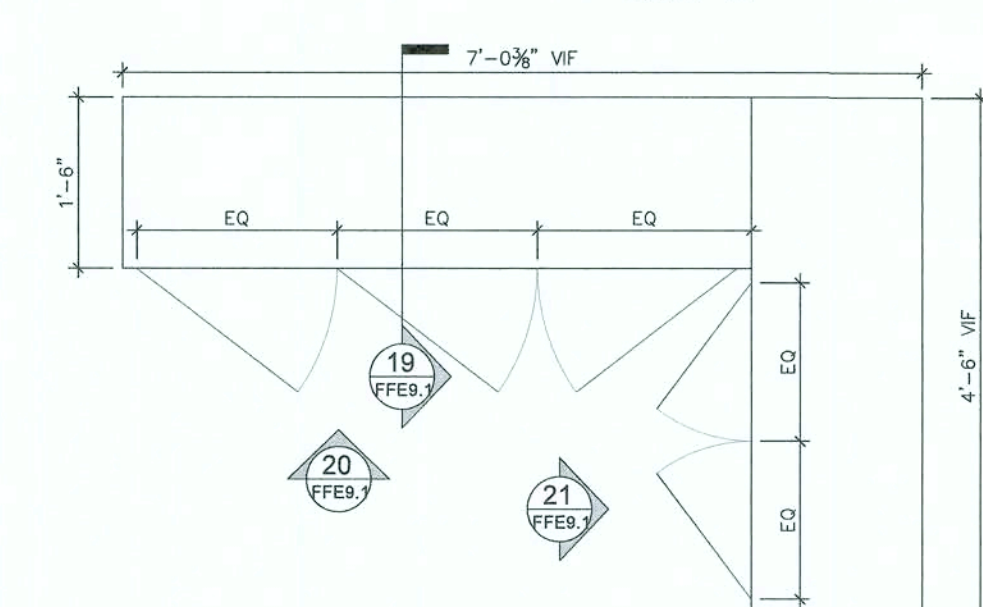

WALL CABINET @ KITCHEN ENTRANCE

SCALE: 3/4" = 1'-0"

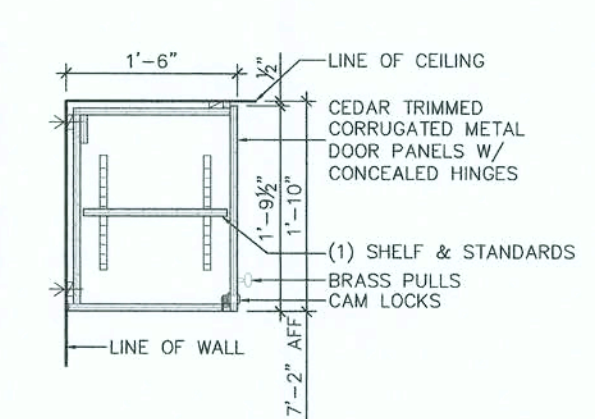

WALL CABINET SECTION

SCALE: 3/4" = 1'-0"

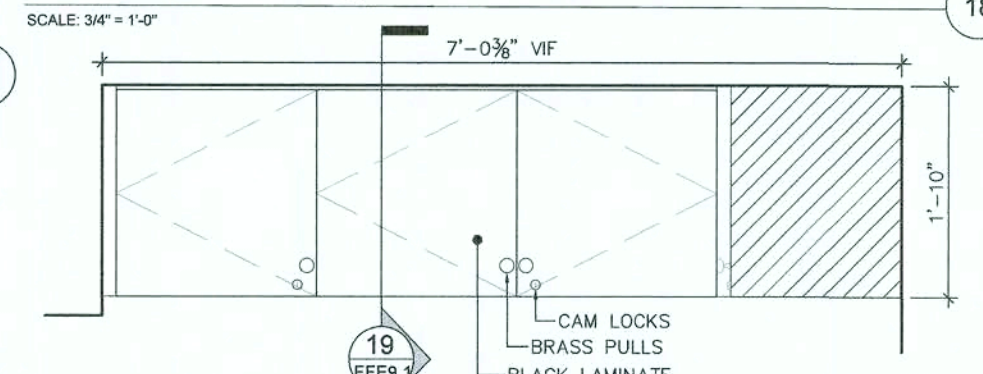

WALL CABINET ELEVATION

SCALE: 3/4" = 1'-0"

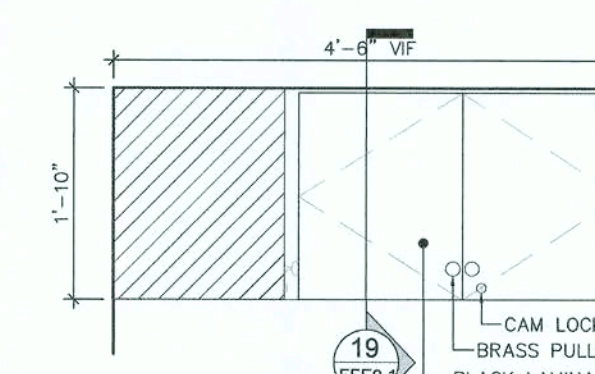

WALL CABINET ELEVATION

SCALE: 3/4" = 1'-0"

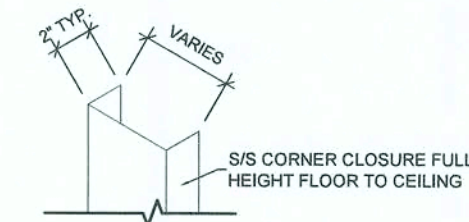
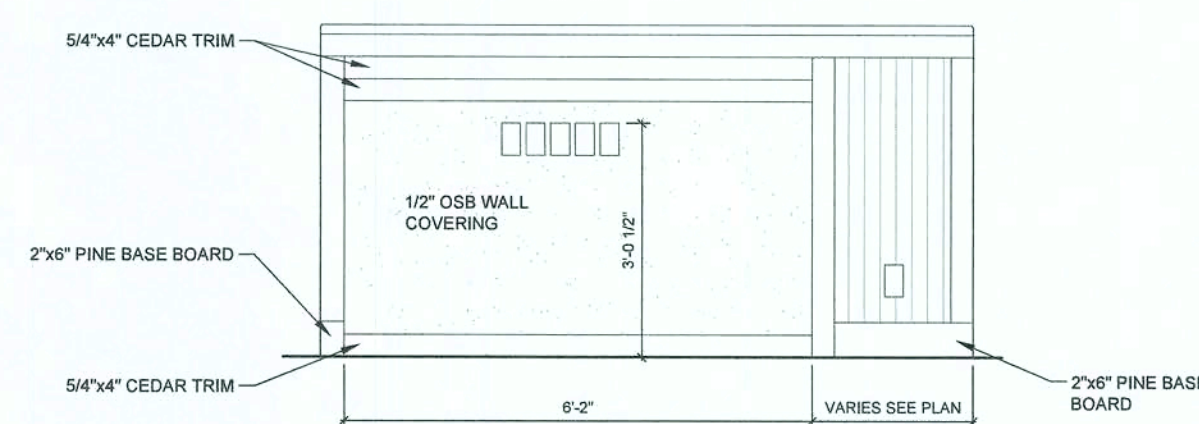
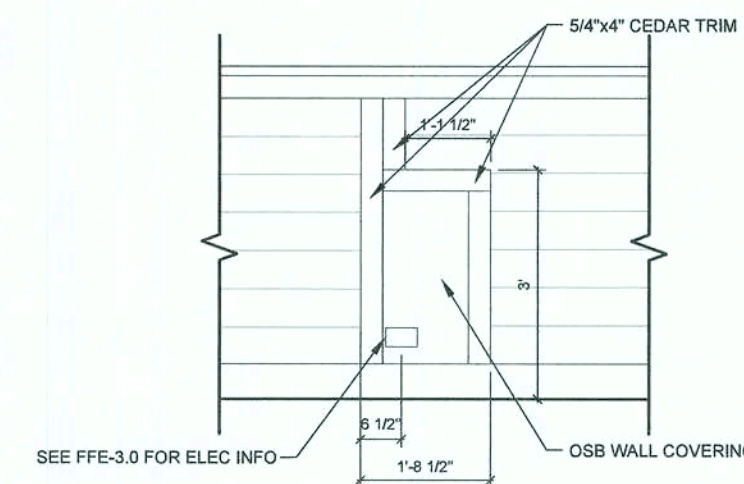
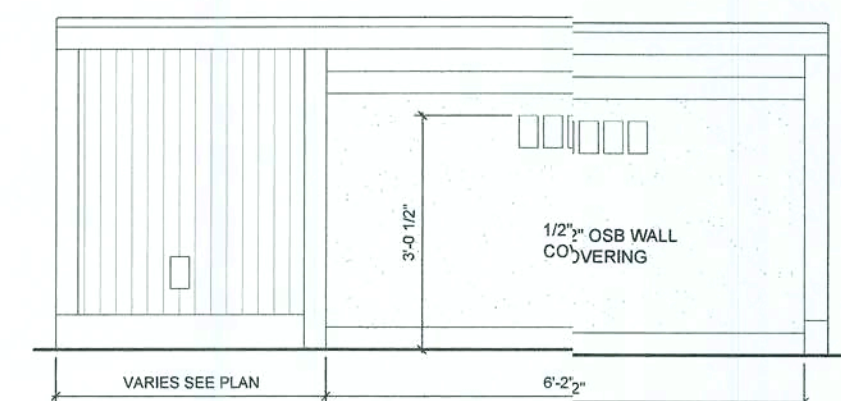
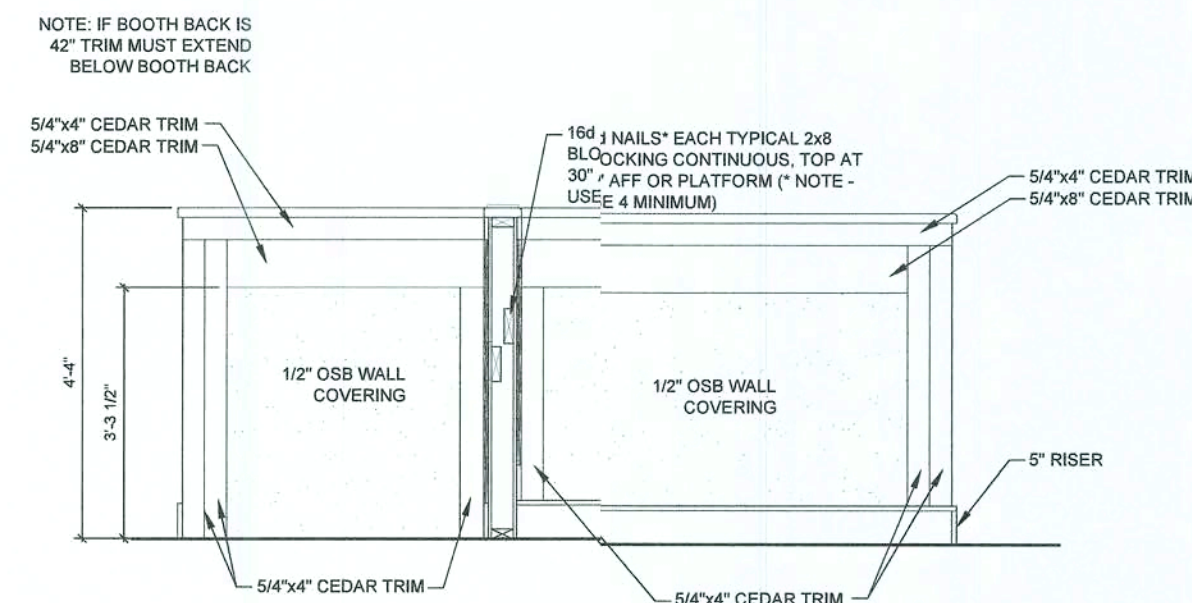
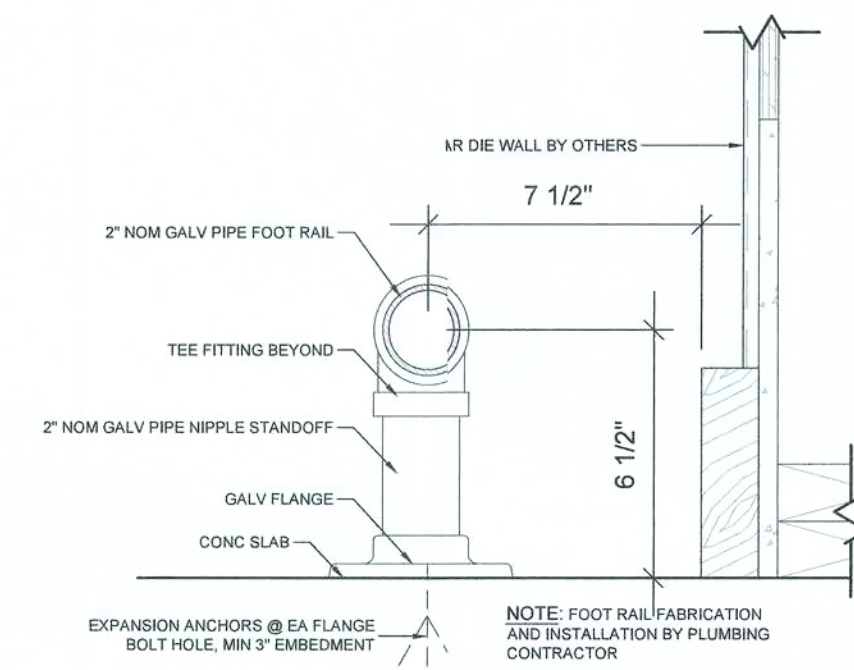
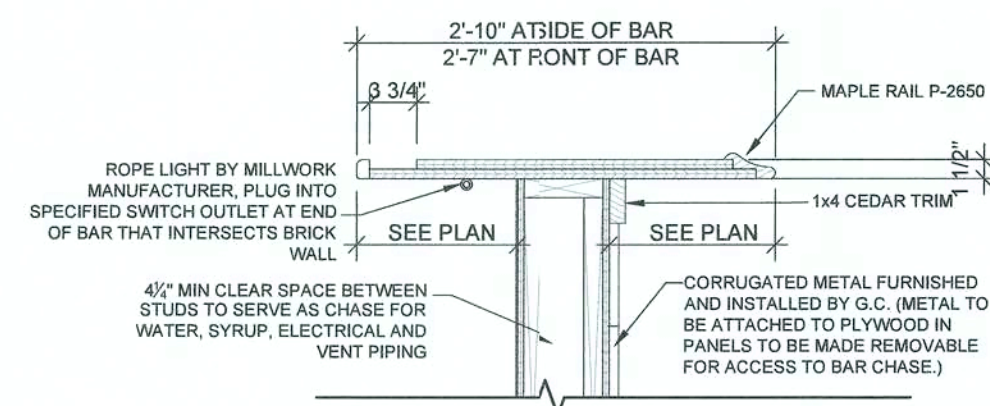
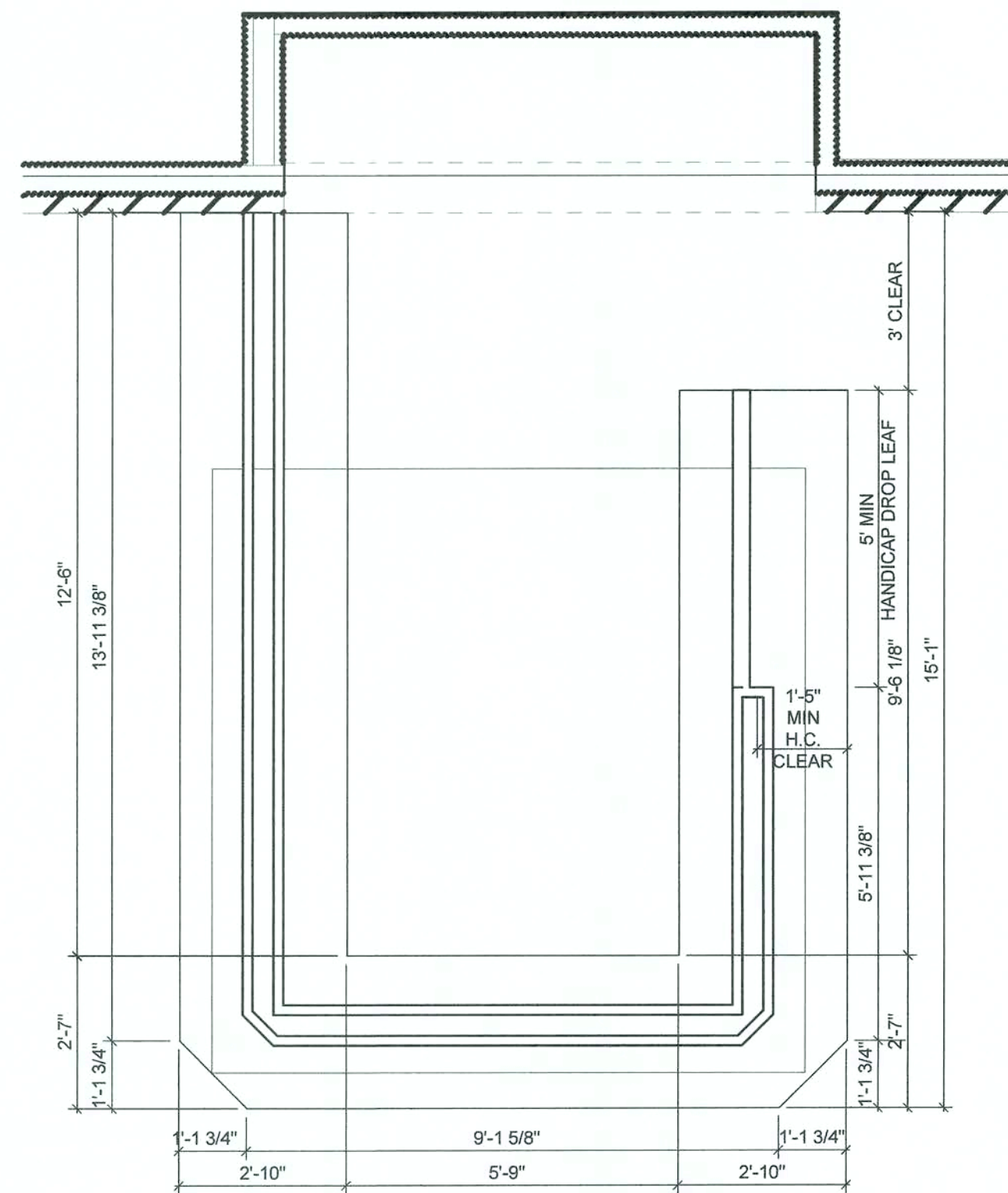

COPYRIGHT NOTICE



PERMIT SET
09.19.2019

THE CONSTRUCTION DOCUMENTS SHALL CONSIST OF ALL DRAWINGS, SPECIFICATIONS, SURVEYS, SOILS REPORTS, ADDENDUM AND OTHER INFORMATION AS PROVIDED TO THE GENERAL CONTRACTOR, ADDENDUM, ALL ACTING AS A WHOLE. NONE OF THIS INFORMATION OR DRAWING SHEETS SHALL BE TAKEN SEPARATELY OR "STAND ALONE" FROM THE REMAINDER OF THE CONSTRUCTION DOCUMENTS. ALL SUBCONTRACTORS SHALL BE RESPONSIBLE TO REVIEW THE ENTIRE SET OF CONSTRUCTION DOCUMENTS TO DETERMINE THEIR PARTICULAR SCOPE OF WORK, ANY ADDENDUM, AND THE ARCHITECT'S INTENT. THE ARCHITECT SHALL BE ADDENDUM OF THE ARCHITECT PRIOR TO SUBMITTING A BID SHALL BE INTERPRETED AT THE SOLE DISCRETION OF THE ARCHITECT.

DETAILS

FFE-9.2

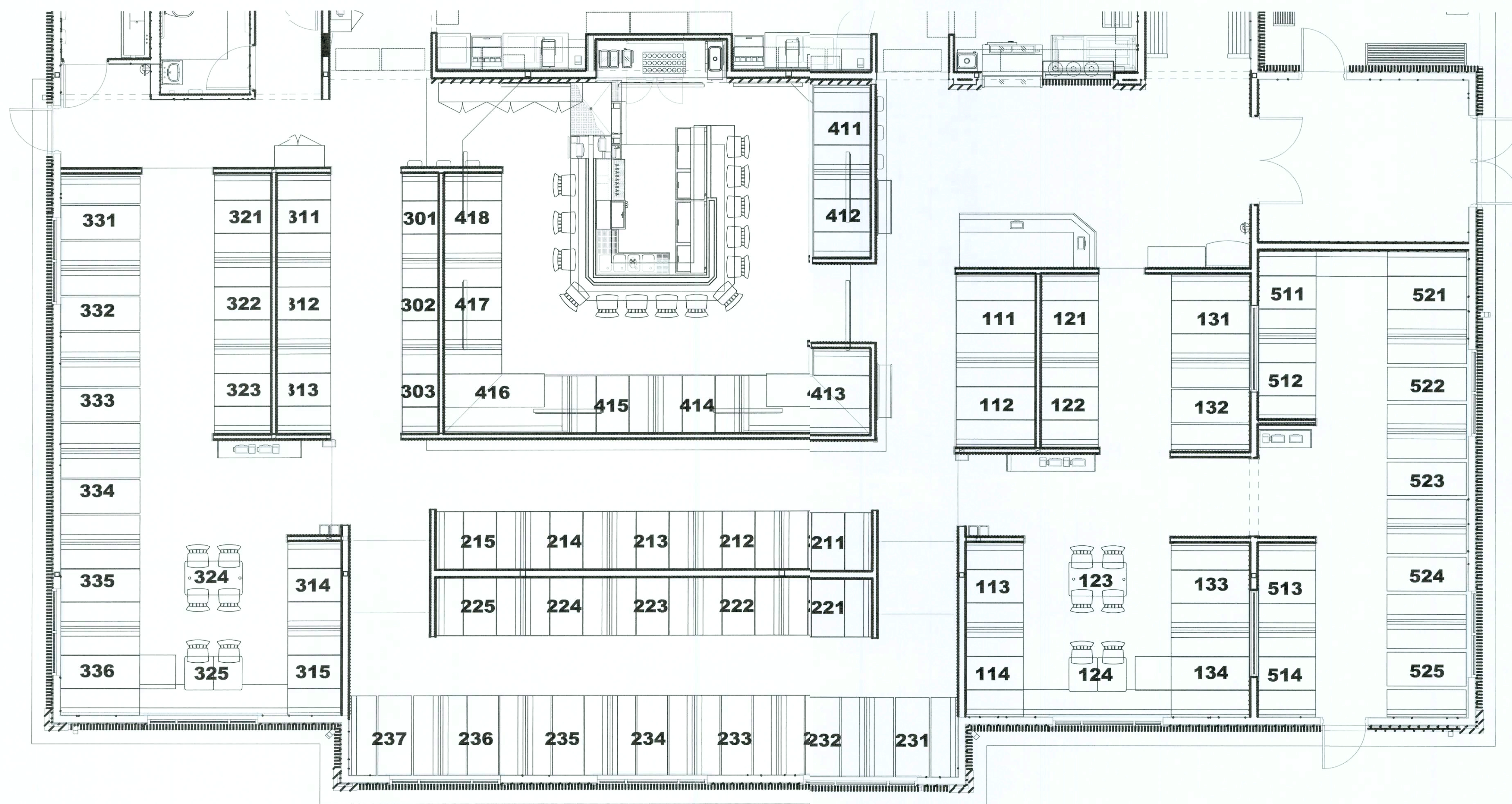

SEATING CHART
NTS

01

COPYRIGHT NOTICE
THIS DRAWING IS THE PROPERTY
OF TEXAS ROADHOUSE INC.
AND IS NOT TO BE USED OR
REPRODUCED IN ANY MANNER
OTHER THAN THE SPECIFIC PROJECT AND SITE
NAMED HEREIN, AND CANNOT BE
REPRODUCED IN ANY MANNER
WITHOUT THE EXPRESS WRITTEN
PERMISSION FROM
TEXAS ROADHOUSE INC.



PERMIT SET
09.19.2019
DRAWN BY: KME
CHECKED BY:
DATE: 09.9.19
REVISIONS:

THE CONSTRUCTION DOCUMENTS SHALL CONSIST OF ALL DRAWINGS
SPECIFICATIONS, SURVEYS, SOILS REPORTS, ADDENDUM AND OTHER
INFORMATION AS PROVIDED TO THE GENERAL CONTRACTOR. ALL ACTING
AS A PROFESSIONAL ENGINEER OR ARCHITECT SHALL BE RESPONSIBLE FOR
BE TAKEN SEPARATELY OR STAND ALONE FROM THE REMAINDER
OF THE CONSTRUCTION DOCUMENTS. ALL SUBCONTRACTORS SHALL BE
RESPONSIBLE FOR OBTAINING ALL NECESSARY PERMITS AND LICENSES
DOCUMENTS TO DETERMINE THEIR PARTICULAR SCOPE OF WORK. ANY
DISCREPANCIES OR CONFLICTING INFORMATION NOT BROUGHT TO THE
ARCHITECT'S ATTENTION SHALL BE THE SOLE DISCRETION OF THE ARCHITECT.

SHEET TITLE
SEATING
CHART

SHEET #
FFE-10.0
RT

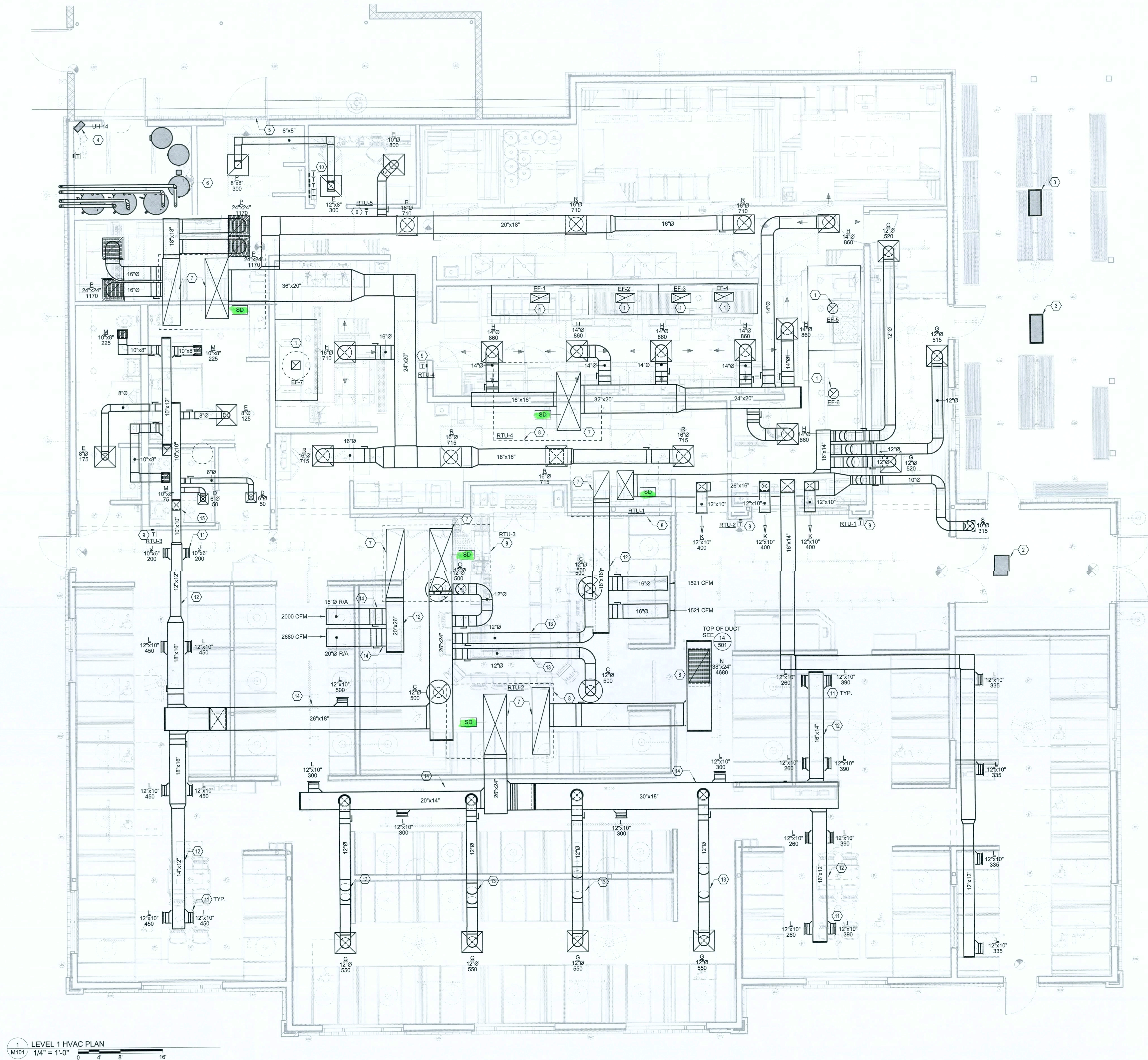

- KEYNOTES
1. KITCHEN HOOD. INSTALL HOODS IN ACCORDANCE WITH MANUFACTURER'S RECOMMENDATIONS. SUSPEND FROM STRUCTURE AS REQUIRED BY STRUCTURAL ENGINEERS & HOOD EQUIPMENT SUPPLIER. INSTALLATION WITH STRUCTURAL CONDITIONS PRIOR TO INSTALLATION. REFER TO HOOD DRAWINGS.
 2. FAN-FORCED MOUNTED CEILING HEATER, FURNISHED BY OWNER. INSTALLED BY ELECTRICAL CONTRACTOR.
 3. FAN-FORCED SURFACE MOUNTED CEILING HEATER, FURNISHED BY OWNER. INSTALLED BY ELECTRICAL CONTRACTOR.
 4. UNIT HEATER.
 5. INSTALLED OWNER FURNISHED FLY FAN.
 6. WATER HEATER CONCENTRIC VENTS, SEE DETAILS.
 7. COORDINATE DUCT PENETRATION THROUGH TRUSSES WITH TRUSS MANUFACTURER.
 8. ROOFTOP UNIT LOCATED ON ROOF. REFER TO MECHANICAL ROOF PLAN. SEE DETAIL 10M501.
 9. THERMOSTAT REMOTE SENSOR FOR RTU DESIGNATED. INTERLOCK WITH CORRESPONDING THERMOSTAT IN OFFICE. MOUNT ON WALL @ 66" A.F.F.
 10. ROOFTOP UNIT AND UNIT HEATER THERMOSTATS INTERLOCKED WITH CORRESPONDING REMOTE SENSOR. MOUNT ON WALL @ 66" A.F.F.
 11. REFER TO DIFFUSER MOUNTING DETAIL 15M501.
 12. DUCT TO RUN BELOW TRUSSES AND ABOVE TRELLIS.
 13. NO FLEXIBLE DUCTWORK ALLOWED FOR EXPOSED DUCT.
 14. DUCTWORK EXPOSED, HOLD AS HIGH AS POSSIBLE. COORDINATE WITH STRUCTURE.
 15. DUCT TO RUN ABOVE BATHROOM CEILING AND ELBOW DOWN ONLY AFTER PENETRATING WALL.

bdg
architects

400 N. Ashley Dr.,
Ste. 600
Tampa, FL 33602

P: 813 - 323 - 9733
Lic. # AA - 0003590
W: www.bdgllp.com

EMERALD
ENGINEERING INC.
1840 CURTIS AVE. STE. H, TAMPA, FL 33615
TEL: (813) 895-0200
WWW.EMERALDENGINEERING.COM

TEXAS ROADHOUSE
LAKE CITY, FL
117 NW KNIGHTS AVENUE
LAKE CITY, FL 32055

THESE DRAWINGS AND PLANS, ANY REPRODUCTION THEREOF, AND ANY CAD OR ELECTRONIC FILE OF THESE DRAWINGS AND PLANS, ARE THE PROPERTY OF BDG ARCHITECTS AND SHALL REMAIN THE PROPERTY OF BDG ARCHITECTS. NO PART OF THESE DRAWINGS OR PLANS SHALL BE REPRODUCED, COPIED, OR TRANSMITTED IN ANY FORM OR BY ANY MEANS, WITHOUT THE WRITTEN PERMISSION OF BDG ARCHITECTS. ANY REPRODUCTION OR TRANSMISSION OF THESE DRAWINGS OR PLANS WITHOUT THE WRITTEN PERMISSION OF BDG ARCHITECTS SHALL BE CONSIDERED A VIOLATION OF THE PROFESSIONAL ENGINEERING ACT. BDG ARCHITECTS SHALL BE RESPONSIBLE FOR THE DESIGN AND CONSTRUCTION OF THE PROJECT. ANY DISCREPANCIES OR CONFLICTS IN THE PLANS SHALL BE RESOLVED BY THE ARCHITECT. THE CONTRACTOR SHALL BE RESPONSIBLE FOR THE CONSTRUCTION OF THE PROJECT. ANY DISCREPANCIES OR CONFLICTS IN THE PLANS SHALL BE RESOLVED BY THE ARCHITECT. THE CONTRACTOR SHALL BE RESPONSIBLE FOR THE CONSTRUCTION OF THE PROJECT.

MICHAEL A. COSTELLO
PE0081436
PROFESSIONAL ENGINEER
FLORIDA

MECHANICAL SEAL 9/16/2019 12:11:32 PM

ISSUE	BY	DATE	DESCRIPTION

PROJECT INFORMATION BLOCK
JOB # 188014
DATE 09/19/2019
DRAWN BY: KH
CHECKED BY: MC

SHEET TITLE

LEVEL 1 HVAC PLAN

SHEET NUMBER

M101

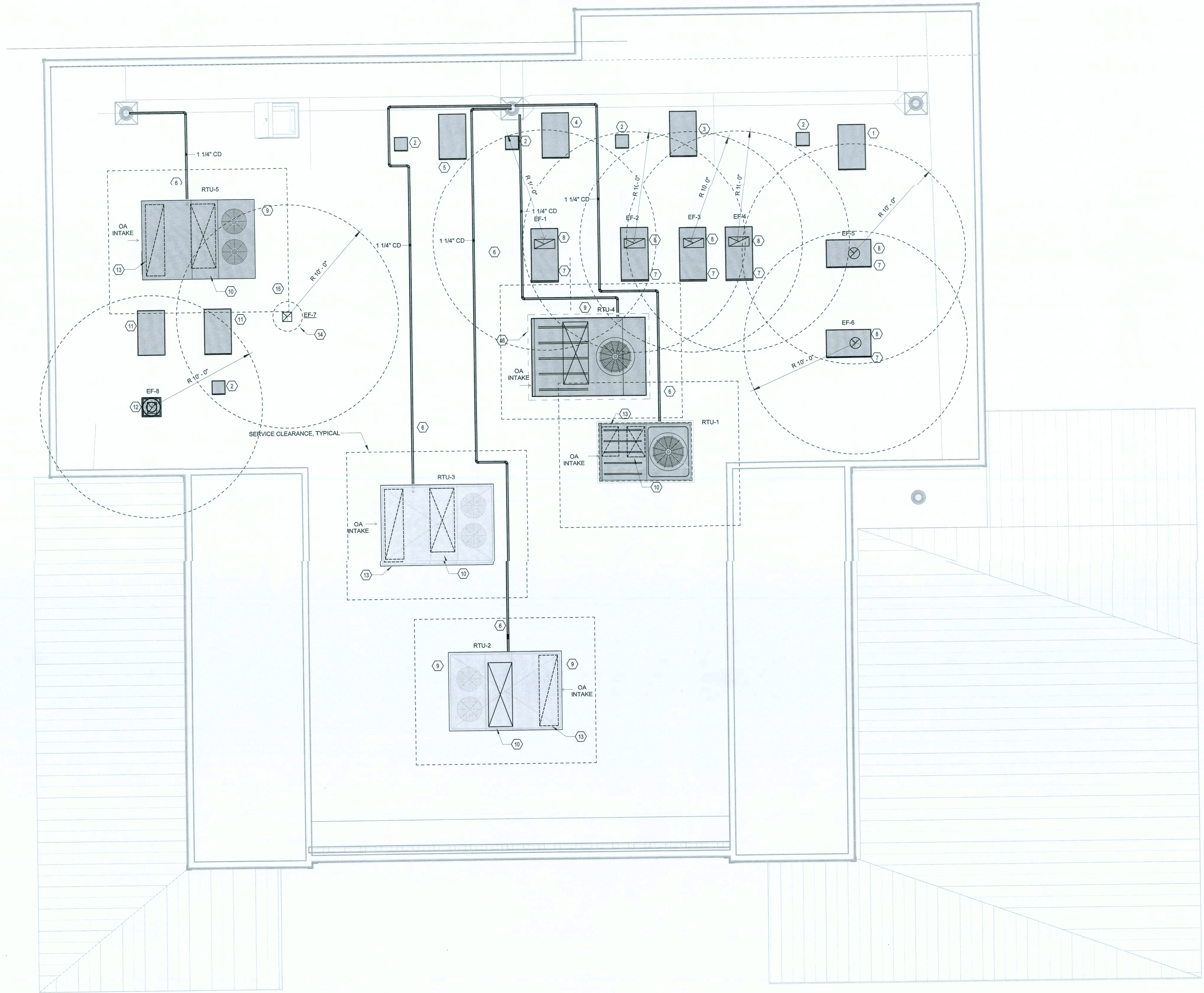

1 ROOF HVAC PLAN
M103 1/4" = 1'-0"

- KEYNOTES
1. CONDENSING UNIT FOR MEAT COOLER, FURNISHED AND INSTALLED BY KITCHEN EQUIPMENT SUPPLIER. PROVIDE SEACOAST COATING ON CONDENSER COIL IN FIELD.
 2. PROVIDE REFRIGERANT PIPE GOOSENECK. COORDINATE WITH ROOFING AND REFRIGERATION CONTRACTORS.
 3. CONDENSING UNIT FOR WALK-IN FREEZER, FURNISHED AND INSTALLED BY KITCHEN EQUIPMENT SUPPLIER. PROVIDE SEACOAST COATING IN FIELD.
 4. CONDENSING UNIT FOR BEER COOLER, FURNISHED AND INSTALLED BY KITCHEN EQUIPMENT SUPPLIER. PROVIDE SEACOAST COATING IN FIELD.
 5. CONDENSING UNIT FOR WALK-IN FREEZER, FURNISHED AND INSTALLED BY KITCHEN EQUIPMENT SUPPLIER. PROVIDE SEACOAST COATING IN FIELD.
 6. ROUTE 1-1/4" CONDENSATE PIPING TO NEAREST STORM DRAIN. SEE M501V1 FOR MORE DETAILS.
 7. KITCHEN HOOD EXHAUST FAN ON FULL PERIMETER INSULATED ROOF CURB. COORDINATE FLASHING AND WEATHERPROOFING WITH G.C.
 8. EXHAUST GREASE DUCT OPENING; REFER TO M101 FOR CONTINUATION.
 9. ROOFTOP UNIT ON FULL PERIMETER INSULATED ROOF CURB. COORDINATE FLASHING AND WEATHER PROOFING WITH G.C.
 10. SUPPLY AIR DUCT OPENINGS; REFER TO M101 FOR CONTINUATION.
 11. CONDENSING UNIT FOR ICE MACHINE FURNISHED AND INSTALLED BY KITCHEN EQUIPMENT SUPPLIER. PROVIDE SEACOAST COATING IN FIELD.
 12. EXHAUST FAN IN FULL PERIMETER INSULATED ROOF CURB. COORDINATE FLASHING AND WEATHER PROOFING WITH G.C.
 13. RETURN AIR OPENING, REFER TO M101 FOR CONTINUATION.
 14. DISHWASHER HOOD EXHAUST FAN ON FULL PERIMETER INSULATED ROOF CURB. COORDINATE FLASHING AND WEATHER PROOFING WITH G.C.
 15. DISHWASHER EXHAUST DUCT; REFER TO M101 FOR CONTINUATION.
 16. THE TERMINATION POINT OF EF-1 SHALL BE A MINIMUM OF 10'-0" FROM INTAKE POINT OF RTU-4. IF TRUSS LAYOUT DICTATES THAT EQUIPMENT LOCATION CANNOT PERMIT THIS CLEARANCE, REMOVE WEATHER HOOD FROM RTU-4 AND ADD A ROOF MOUNTED DUCTWORK EXTENSION TO PROVIDE CLEARANCE.

GENERAL NOTES

COORDINATE LOCATION OF ALL ROOF MOUNTED EQUIPMENT WITH STRUCTURAL AND PROVIDE ALL OFFSETS AS MAY BE REQUIRED. MAINTAIN A MINIMUM OF 10'-0" BETWEEN OUTSIDE AIR INTAKES AND EXHAUST FANS/PLUMBING VENT TERMINATION. EQUIPMENT SHALL BE SECURED TO STRUCTURE PER REQUIRED WIND RATING.

bdg
architects

400 N. Ashley Dr., Ste. 600
Tampa, FL 33602

P: 813 - 323 - 9233
Lic. #: AA - 0003590
W: www.bdgip.com

EMERALD
ENGINEERING INC.

8845 CURTIS DRIVE DR. STE. H, TAMPA, FL 33619
TEL: 813-885-0200 FLORIDA EIR 007845
WWW.EMERALDEIR.COM

TEXAS ROADHOUSE
LAKE CITY, FL
117 NW KNIGHTS AVENUE
LAKE CITY, FL 32055

THESE DRAWINGS AND PLANS, ANY REPRODUCTION THEREOF, AND ANY CAD OR ELECTRONIC FILE OF THESE DRAWINGS AND PLANS, HEREINAFTER "THESE DRAWINGS", ARE THE SOLE AND EXCLUSIVE PROPERTY OF BDG ARCHITECTS AND MAY NOT BE REPRODUCED, COPIED, REPRODUCED, OR OTHERWISE USED IN ANY MANNER WITHOUT THE EXPRESS WRITTEN PERMISSION OF BDG ARCHITECTS. NO PART OF THESE DRAWINGS OR PLANS SHALL BE USED FOR ANY OTHER PROJECT OR PURPOSE WITHOUT THE EXPRESS WRITTEN PERMISSION OF BDG ARCHITECTS. ANY CHANGES TO THESE PLANS WITHOUT THE EXPRESS WRITTEN PERMISSION OF BDG ARCHITECTS SHALL BE THE RESPONSIBILITY OF THE USER. BDG ARCHITECTS SHALL NOT BE RESPONSIBLE FOR ANY DAMAGE, LOSS, OR INJURY RESULTING FROM THE USE OF THESE DRAWINGS OR PLANS. THE USER SHALL BE RESPONSIBLE FOR OBTAINING ALL NECESSARY PERMITS AND APPROVALS FROM THE APPROPRIATE AGENCIES. THE USER SHALL BE RESPONSIBLE FOR OBTAINING ALL NECESSARY PERMITS AND APPROVALS FROM THE APPROPRIATE AGENCIES. THE USER SHALL BE RESPONSIBLE FOR OBTAINING ALL NECESSARY PERMITS AND APPROVALS FROM THE APPROPRIATE AGENCIES.

MICHAEL A. COSTELLO
PE0081436



MECHANICAL SEAL 9/16/2019 12:11:33 PM

ISSUE	BY	DATE	DESCRIPTION

PROJECT INFORMATION BLOCK

JOB # 188014

DATE: 09/19/2019

DRAWN BY: KH

CHECKED BY: MC

SHEET TITLE

ROOF HVAC PLAN

SHEET NUMBER

M103

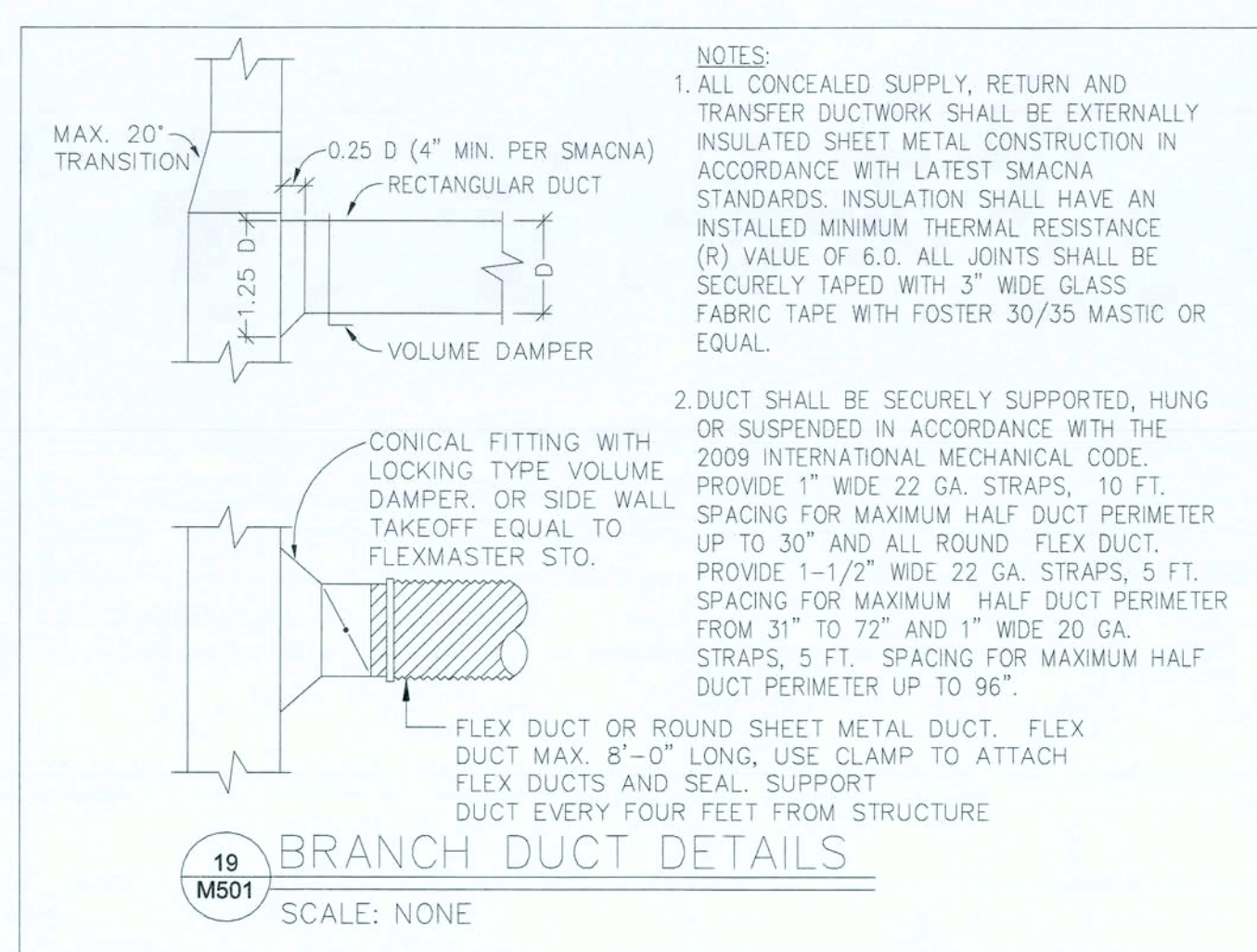
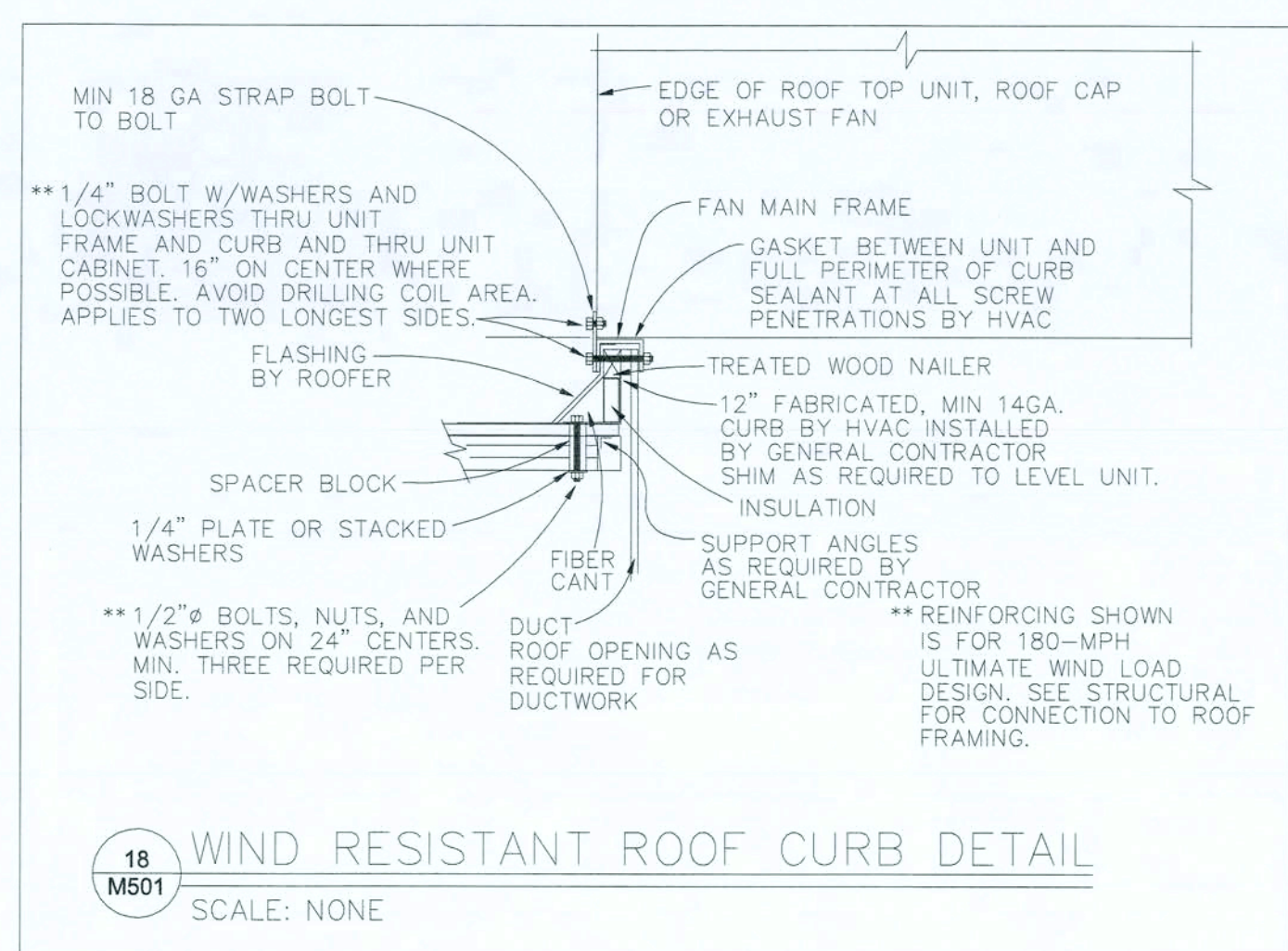
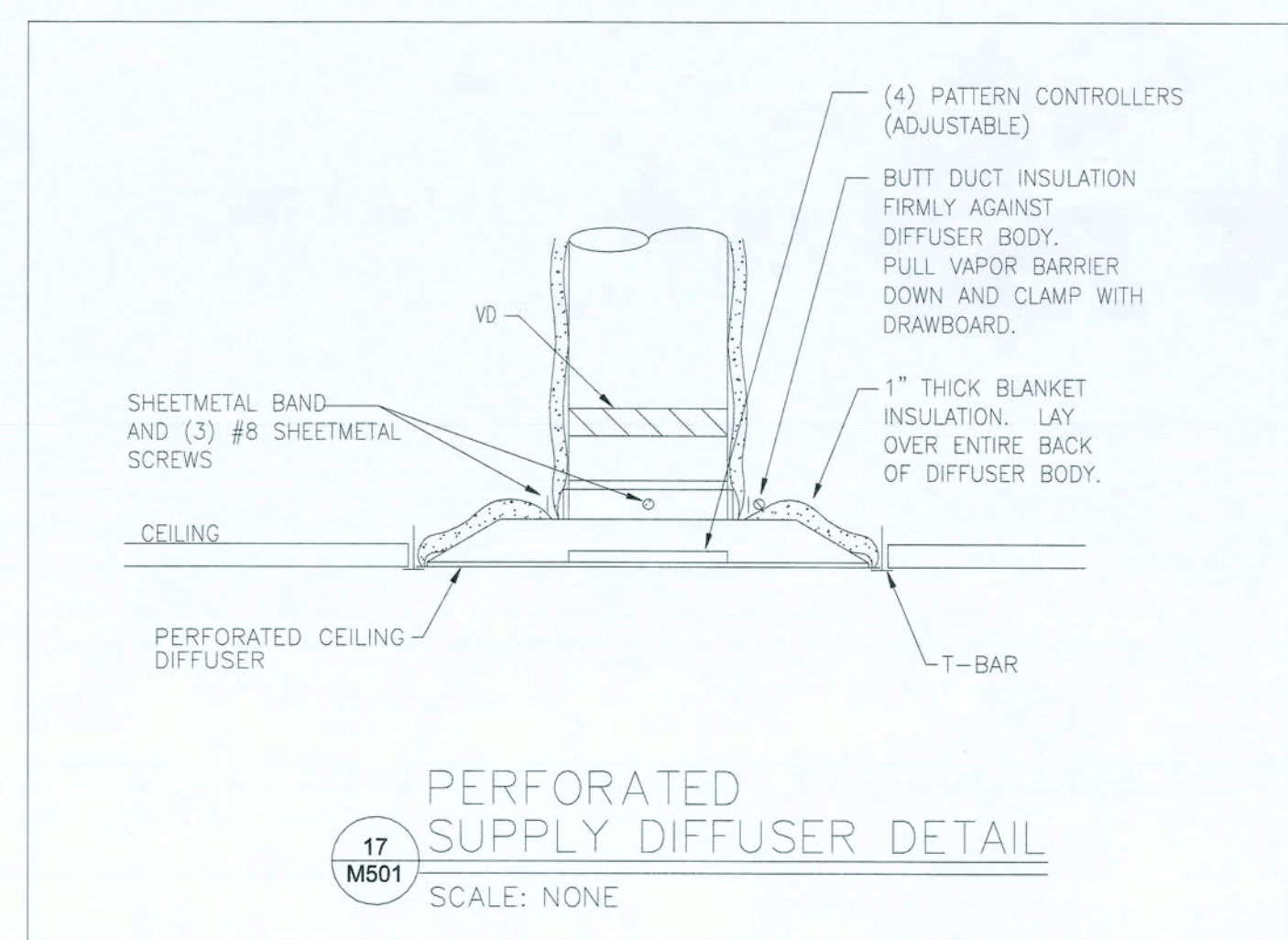
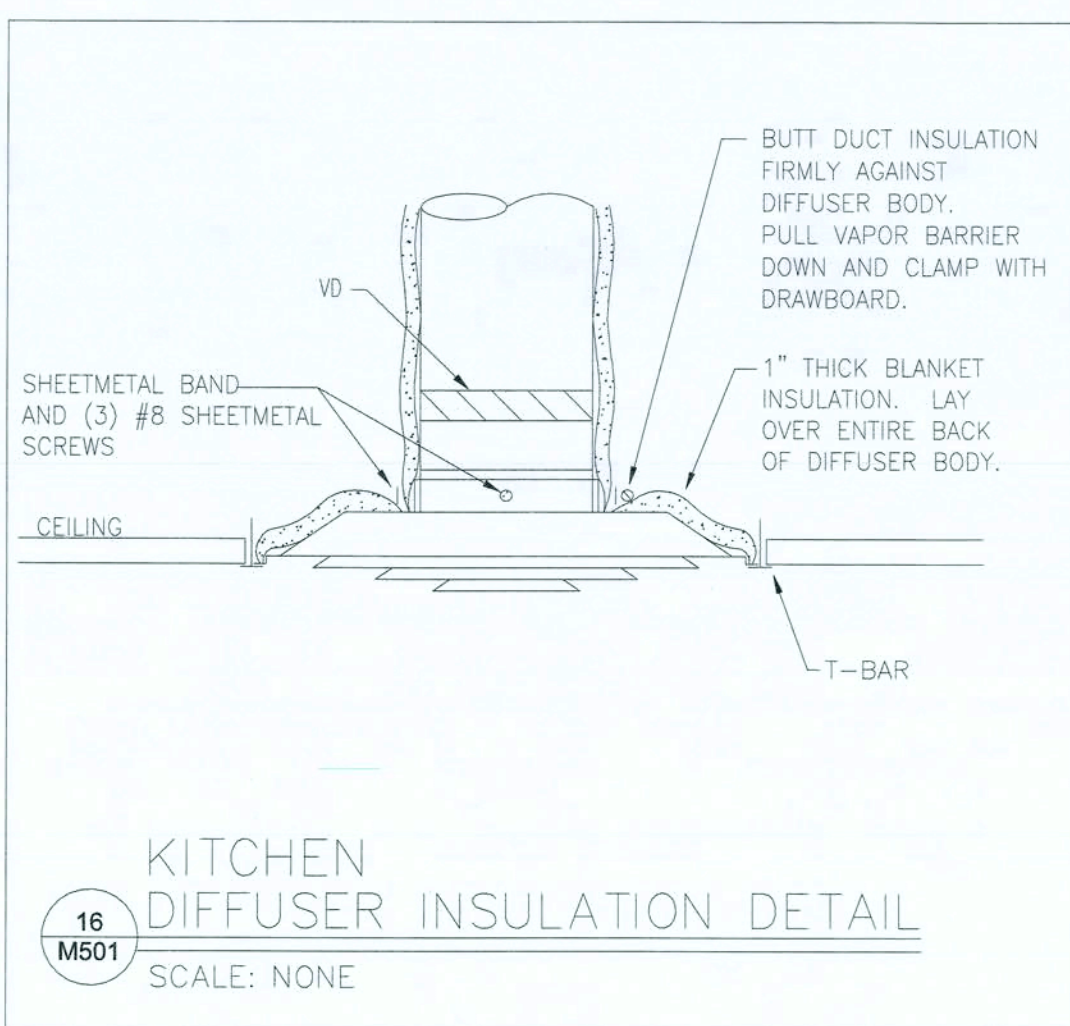
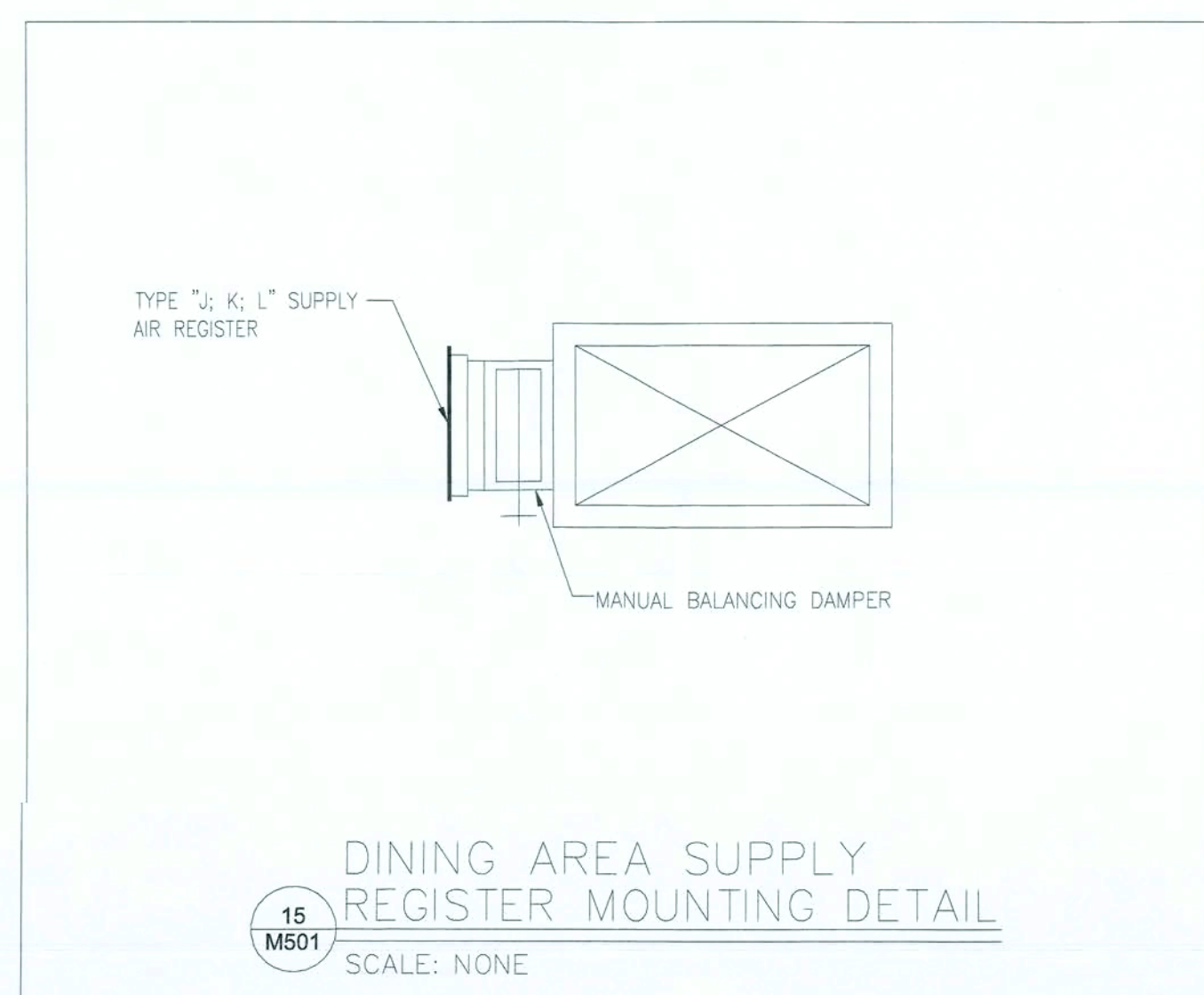
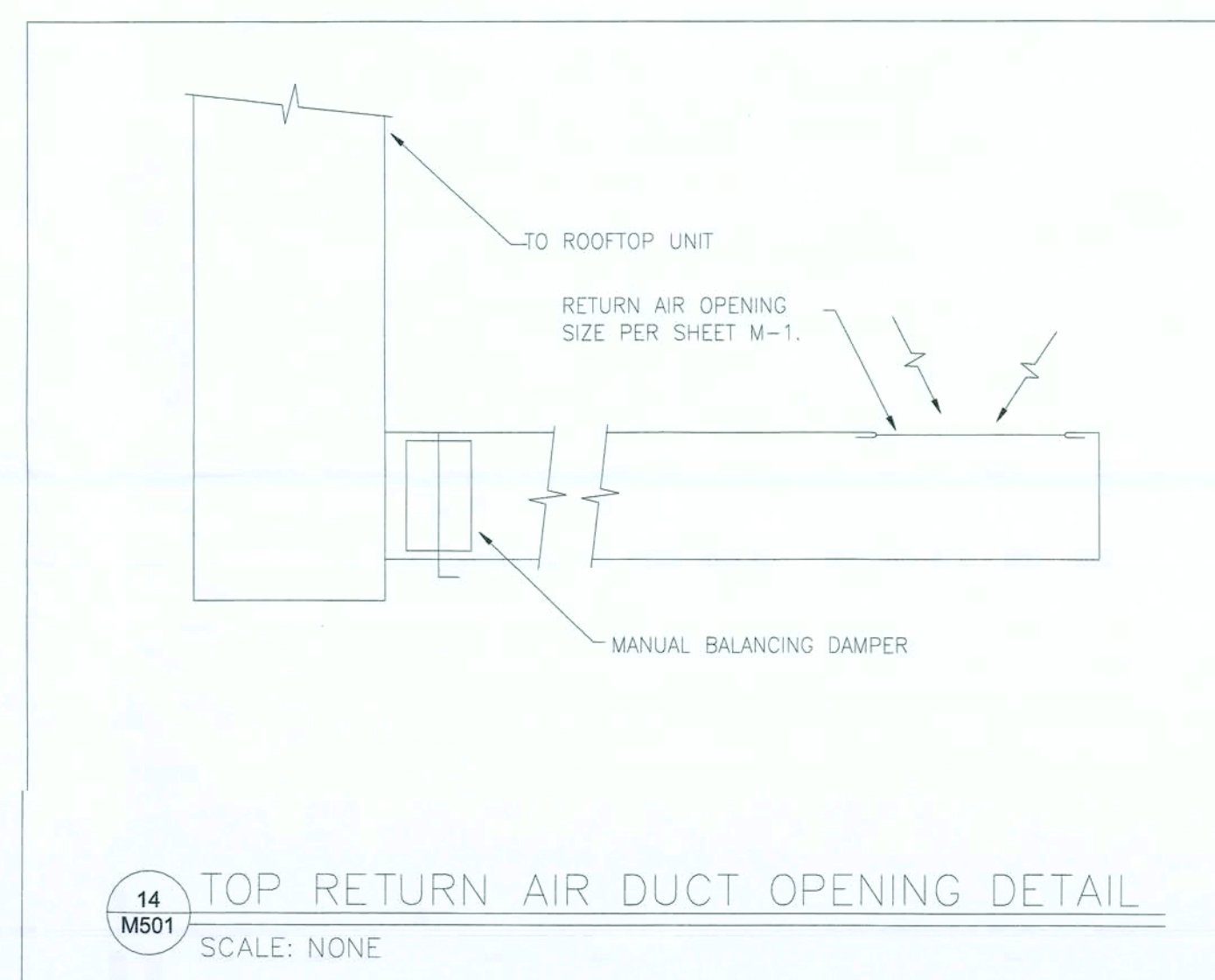
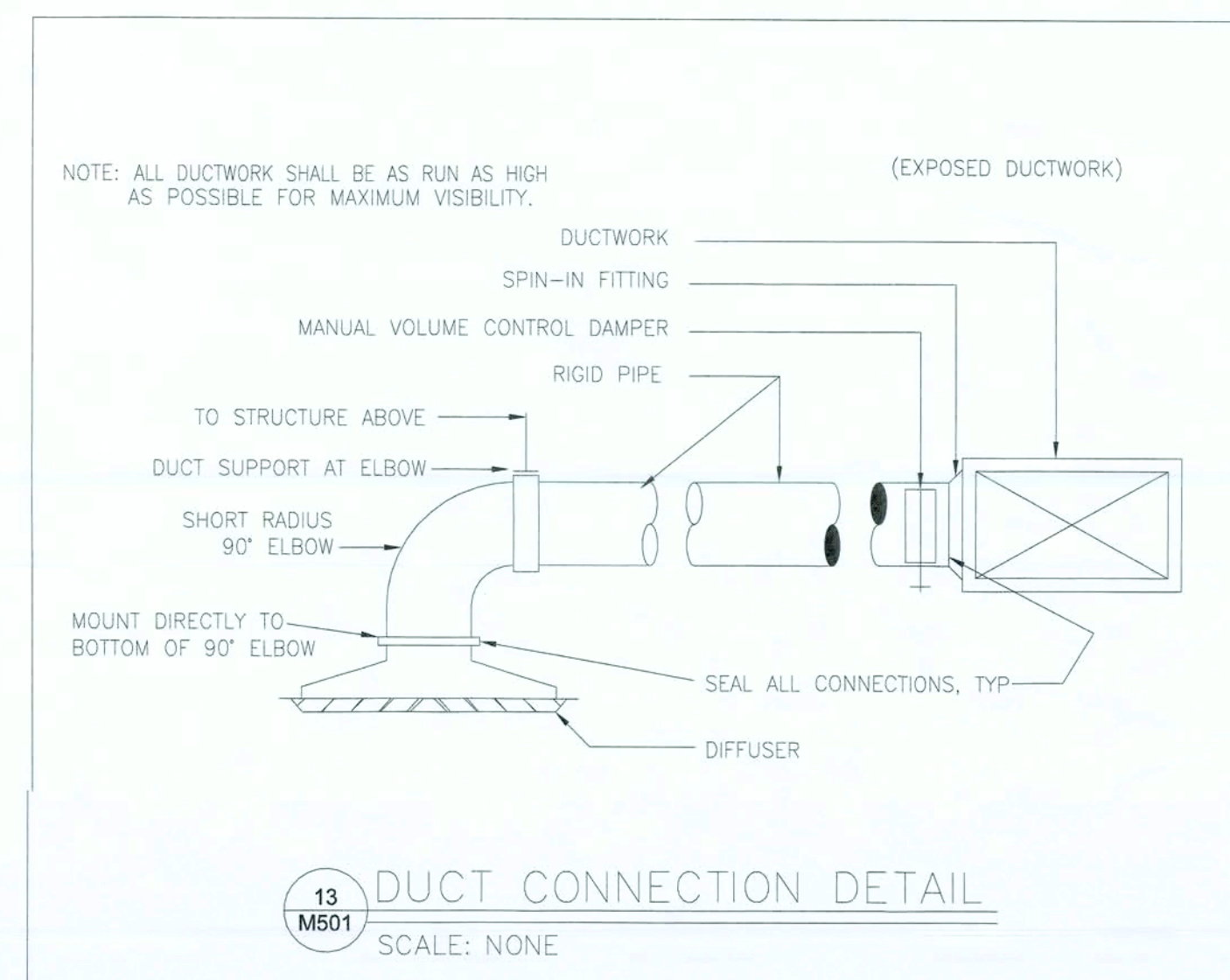
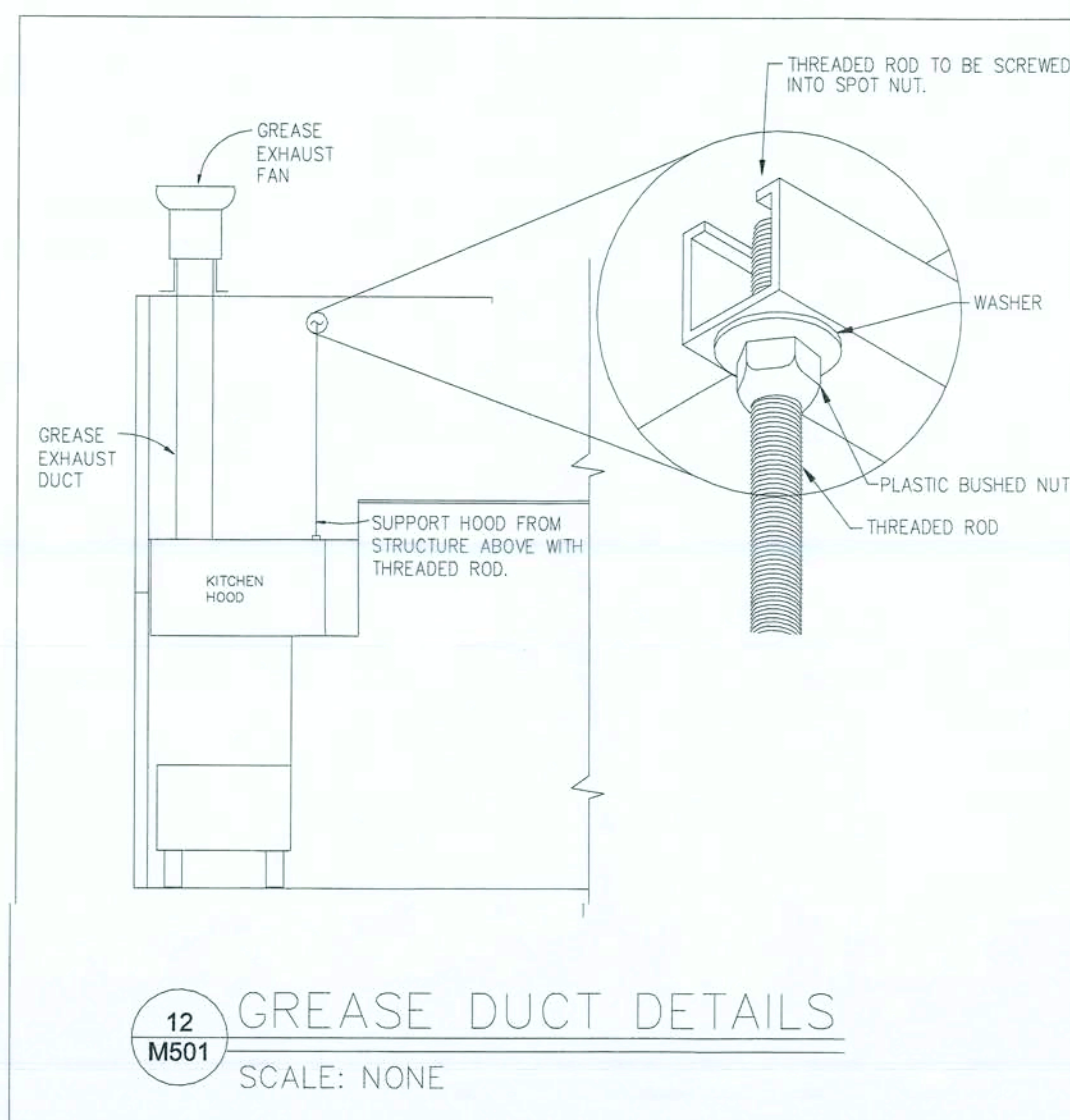
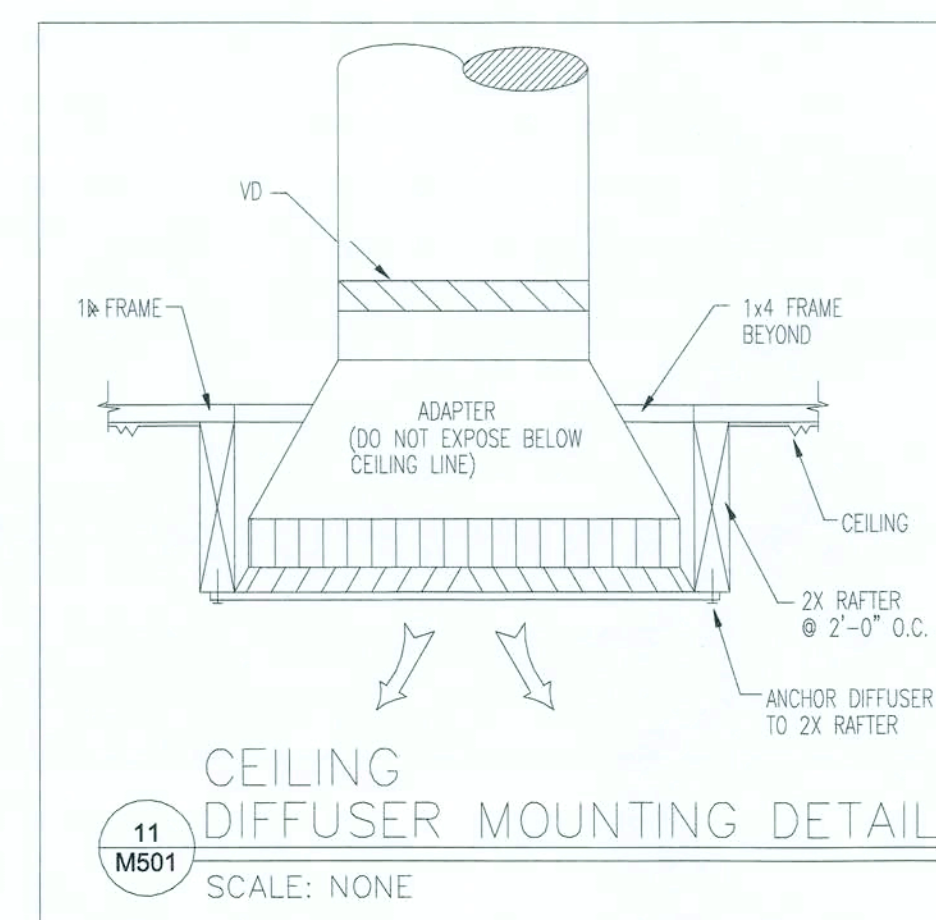
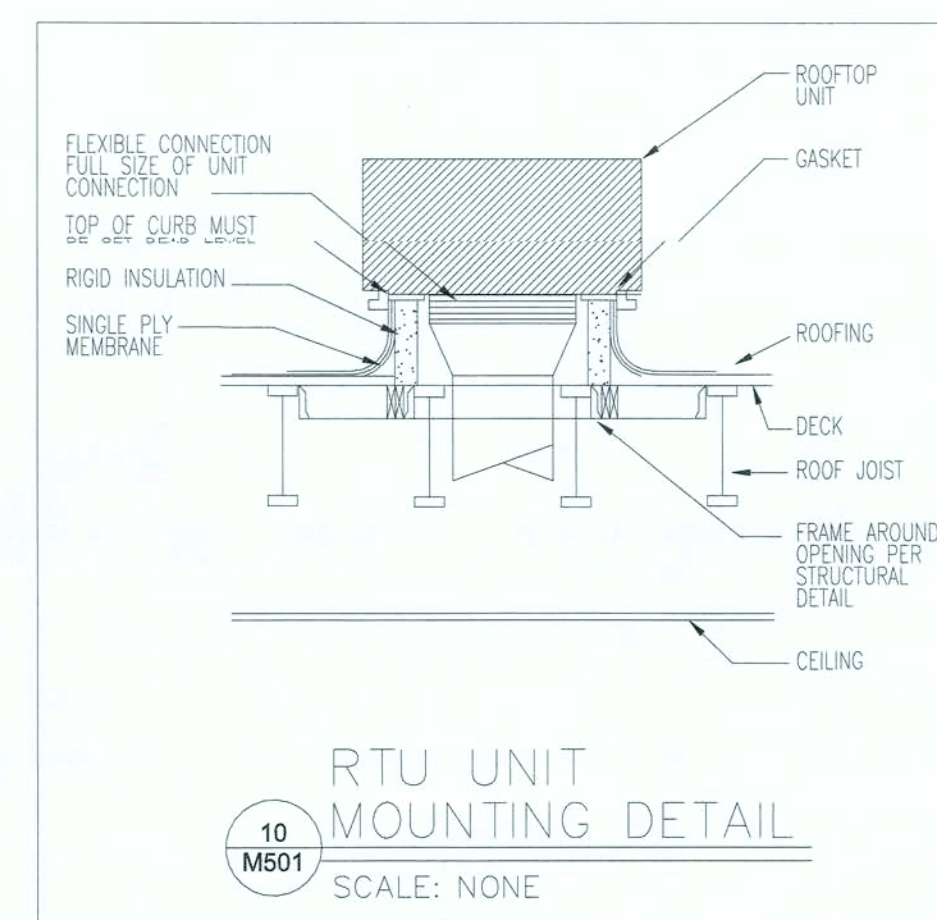
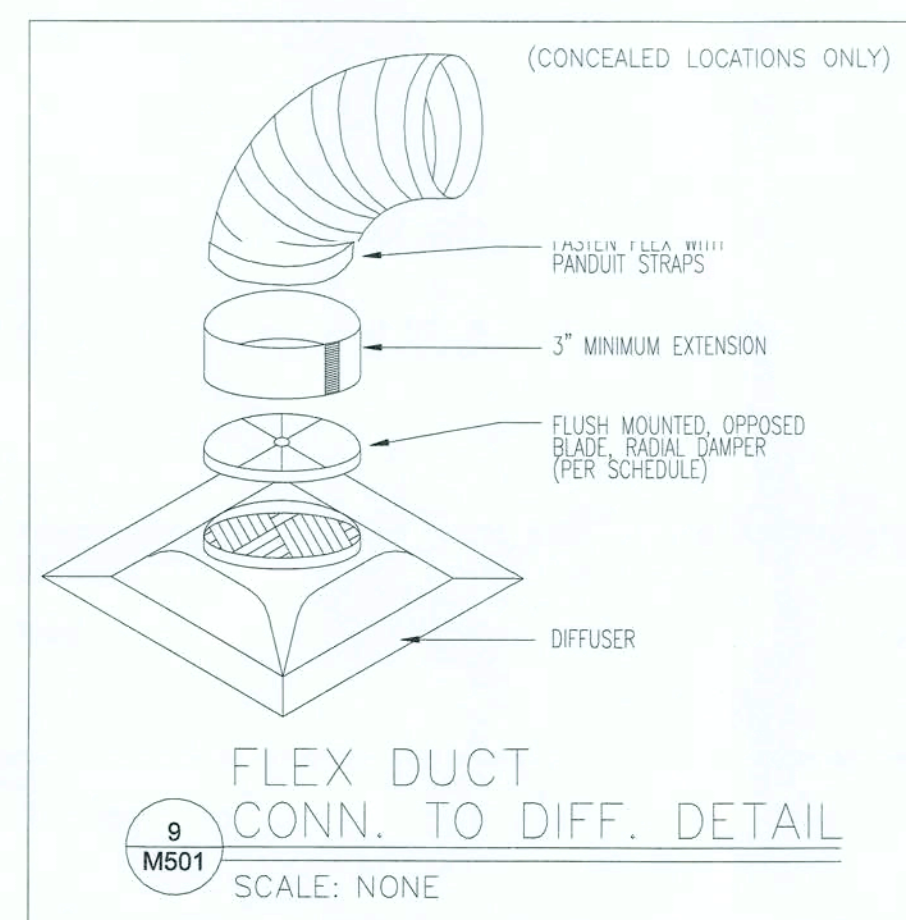
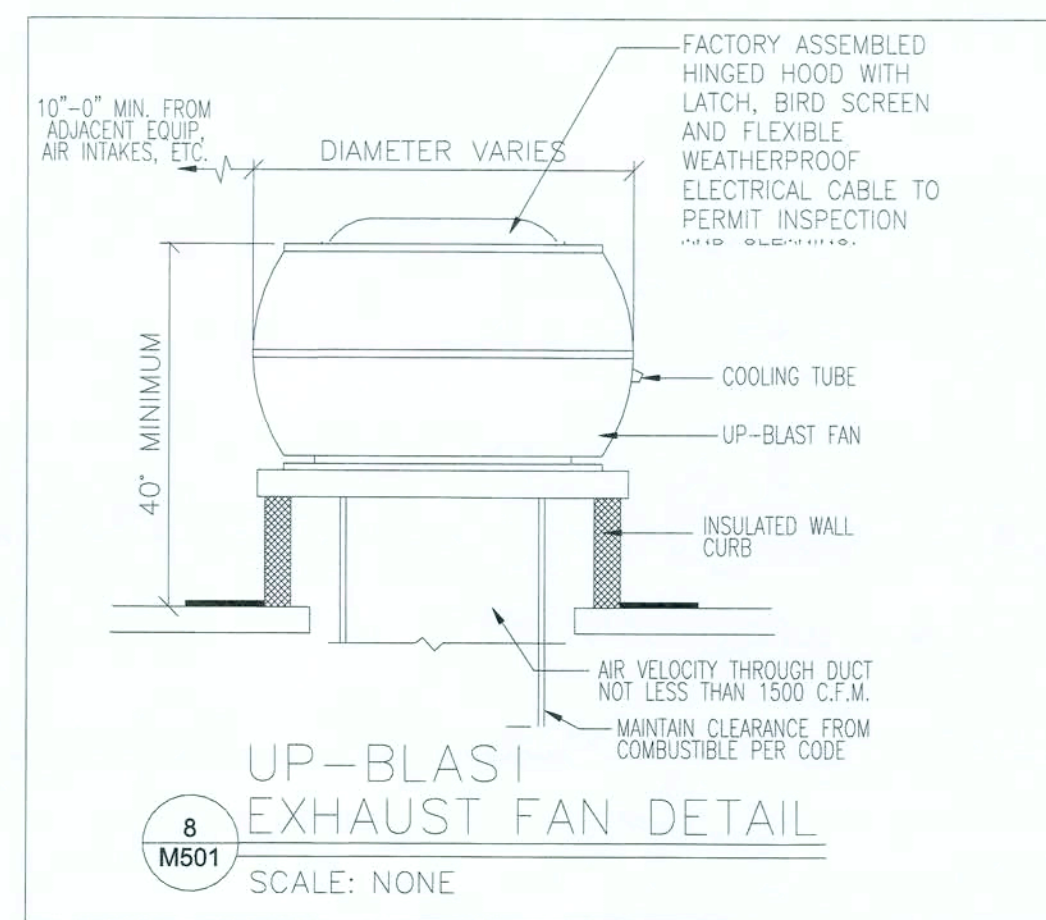
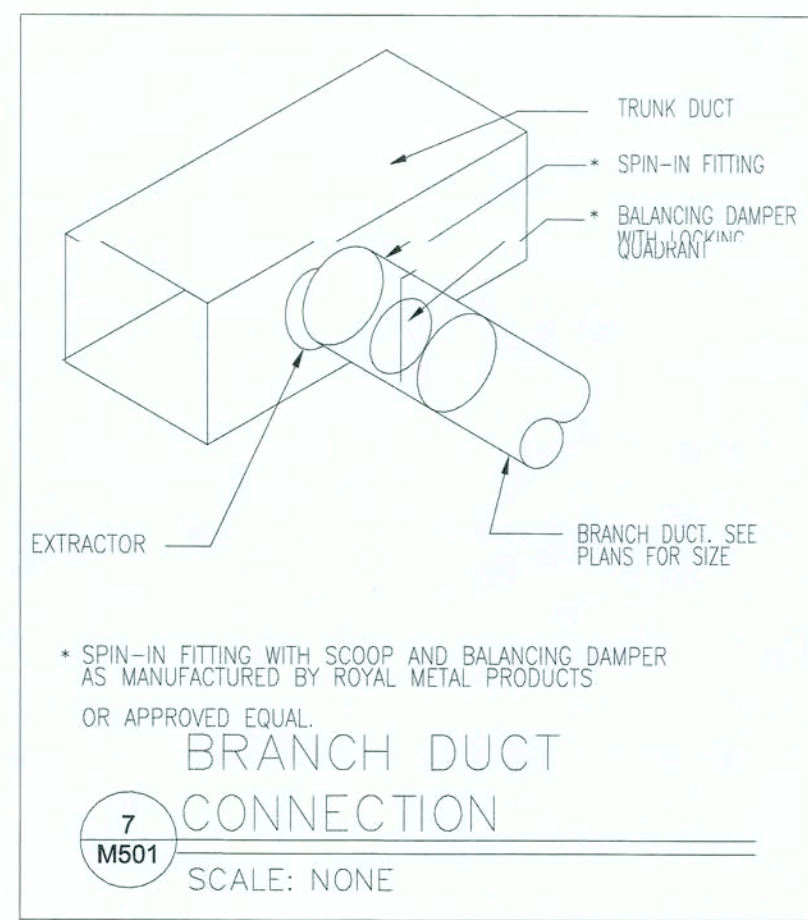
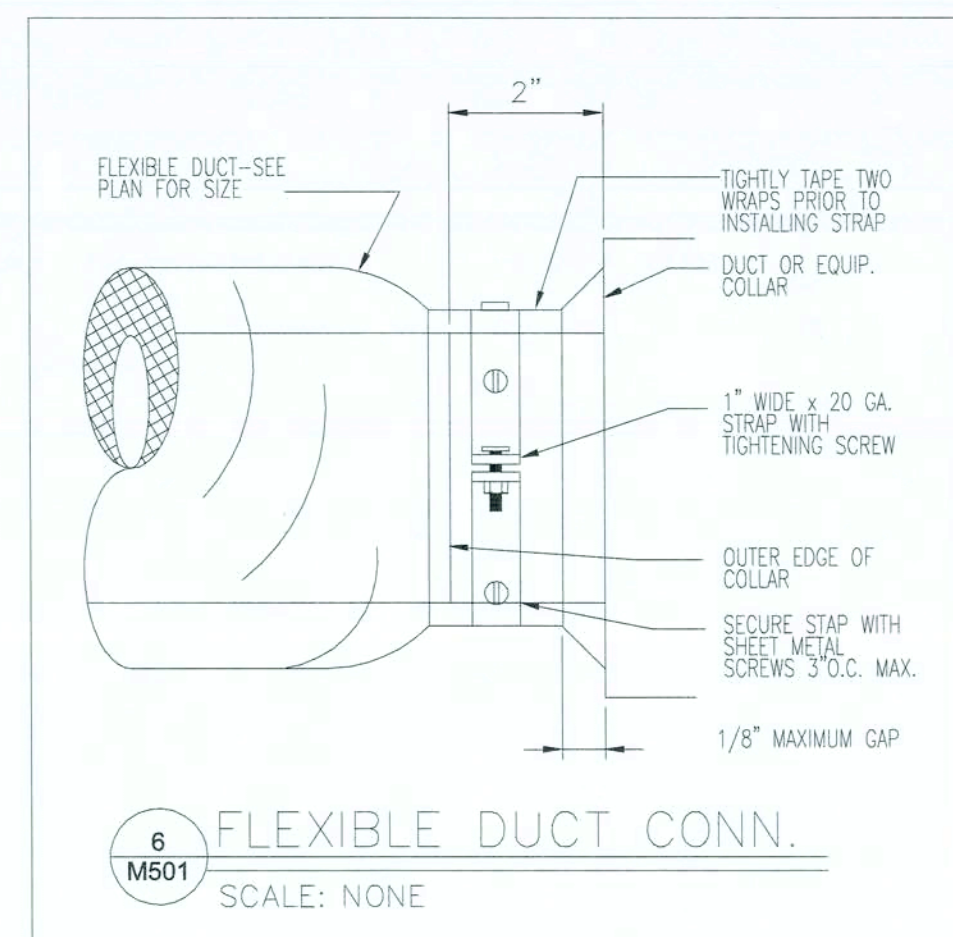
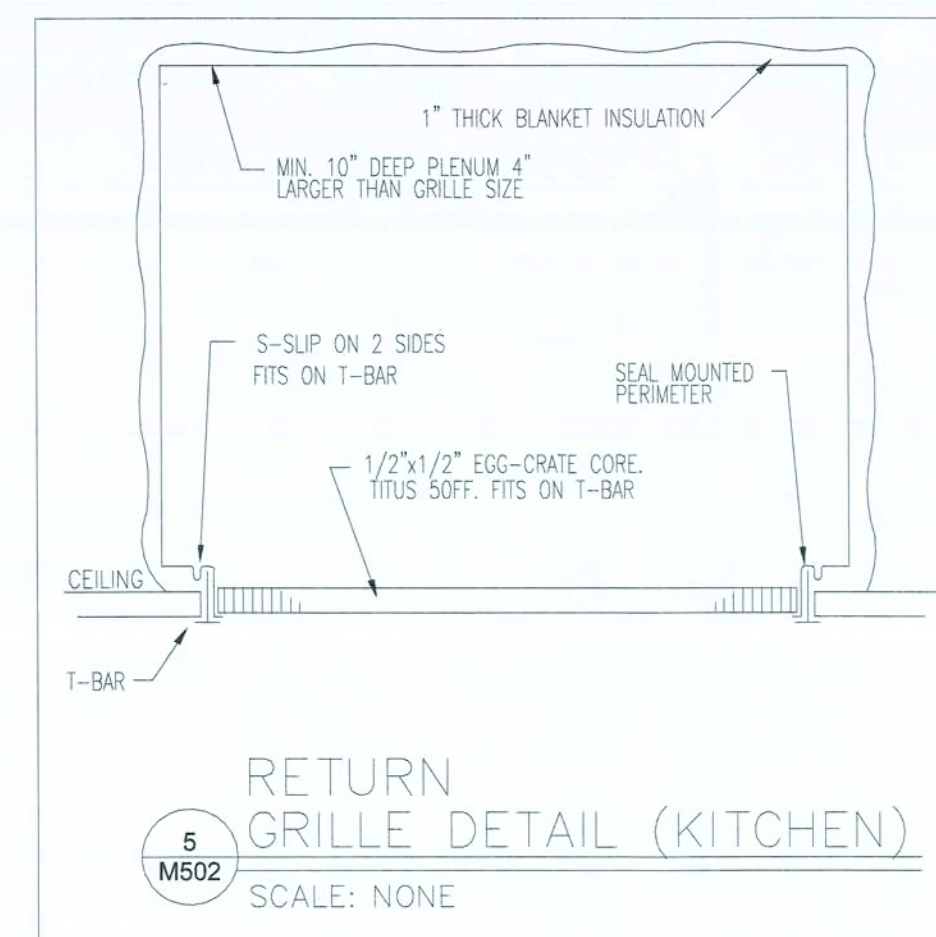
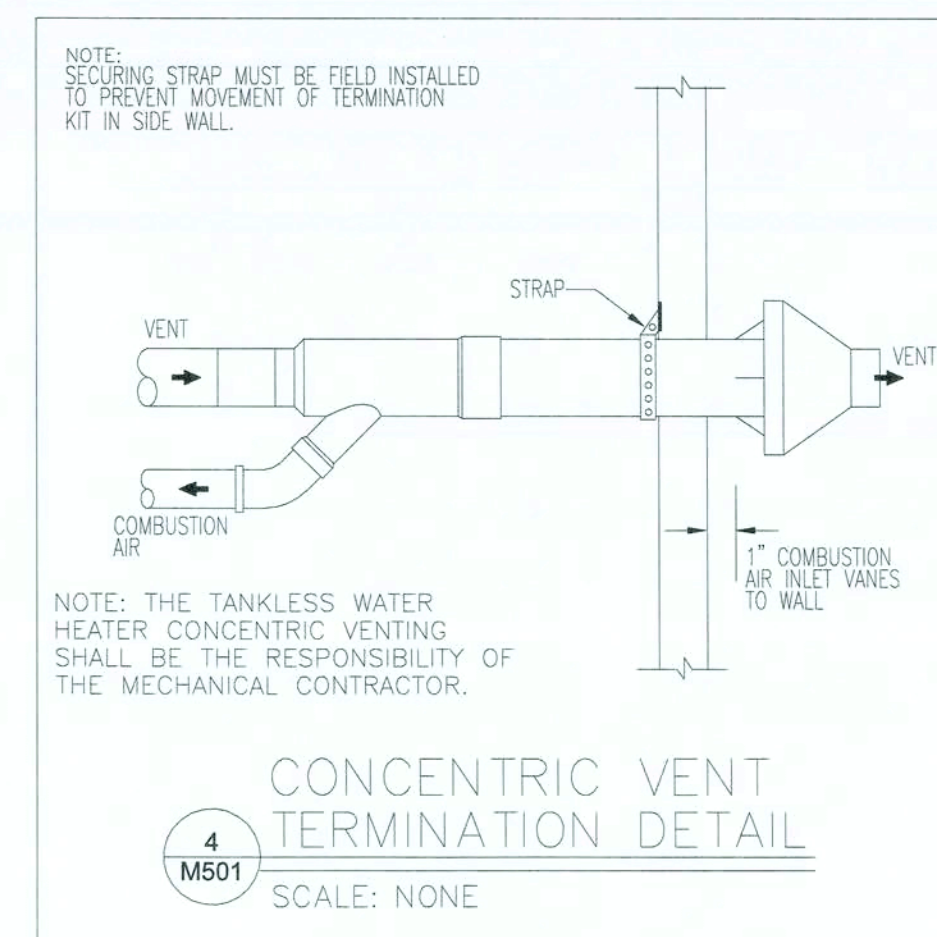
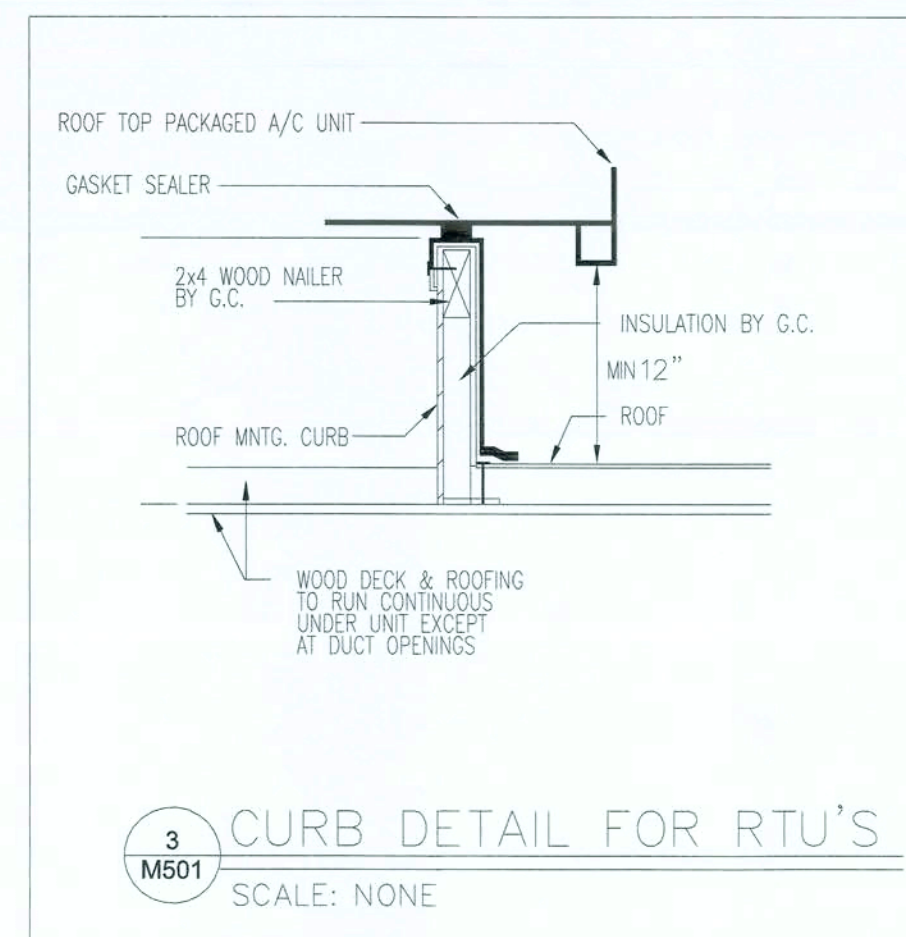
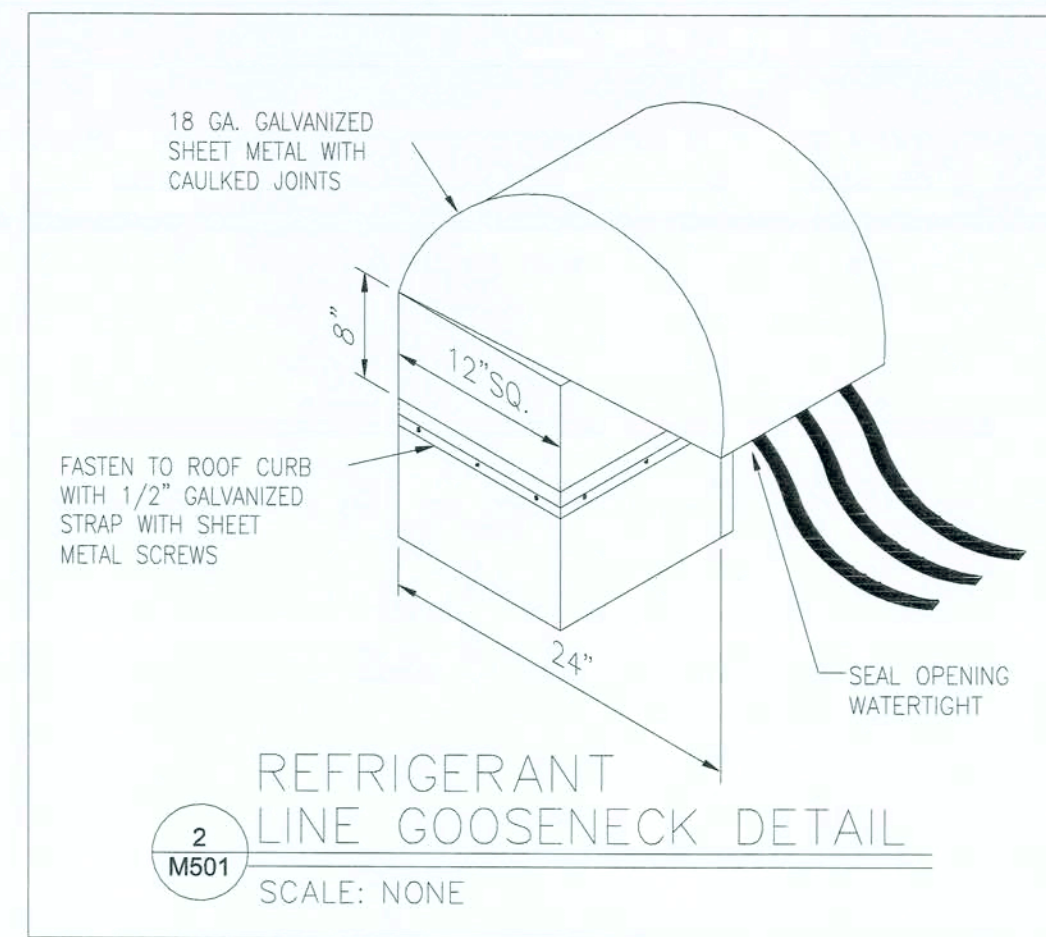
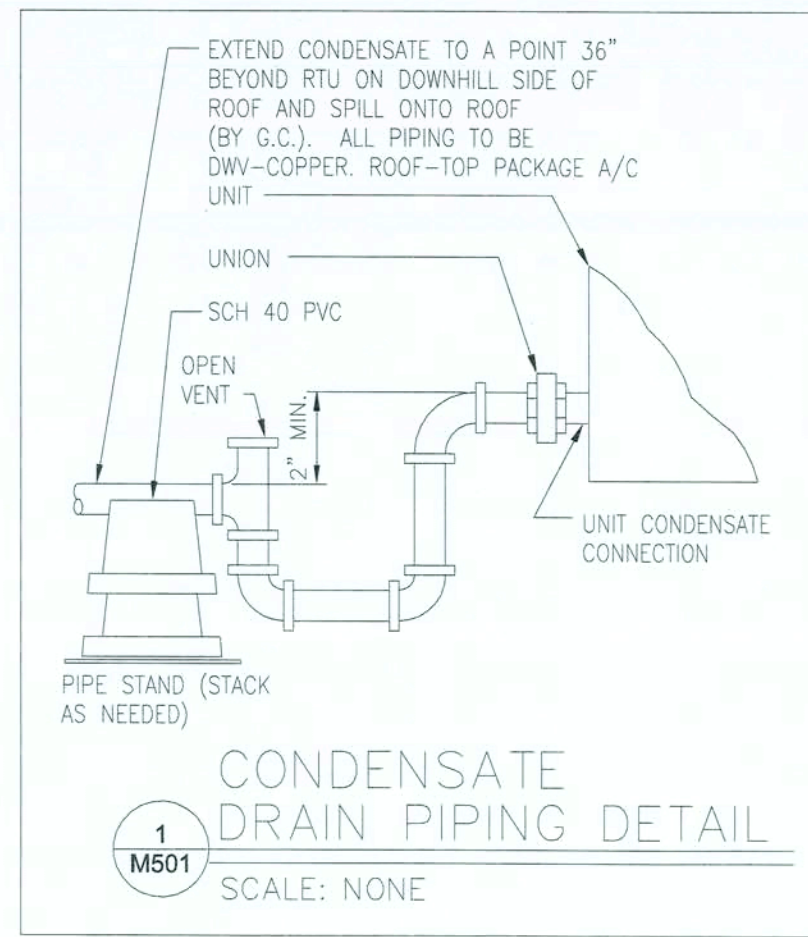

bdg
architects
400 N. Ashley Dr.,
Ste. 600
Tampa, FL 33602
P: 813-323-9233
Lic. #: AA-0003590
W: www.bdgllc.com

EMERALD
ENGINEERING INC.
1847 CURRIE DAVIS DR. STE H, TAMPA, FL 33619
TEL 813-986-0900
WWW.EMERALDMEP.COM

TEXAS ROADHOUSE
LAKE CITY, FL
117 NW KNIGHTS AVENUE
LAKE CITY, FL 32055

THESE DRAWINGS AND PLANS ARE THE PROPERTY OF BDG ARCHITECTS AND MAY NOT BE REPRODUCED, COPIED, LOANED, USED IN ANY MANNER WITHOUT THE WRITTEN PERMISSION OF BDG ARCHITECTS. THESE DRAWINGS ARE FOR INFORMATION ONLY AND ARE NOT TO BE USED FOR CONSTRUCTION. NO PART OF THESE DRAWINGS SHALL BE USED FOR ANY PURPOSE WITHOUT THE WRITTEN APPROVAL OF BDG ARCHITECTS. ANY CONSTRUCTION EXECUTED WITHOUT THE WRITTEN APPROVAL OF BDG ARCHITECTS SHALL BE AT THE RISK OF THE CONTRACTOR. THE CONTRACTOR SHALL BE RESPONSIBLE FOR OBTAINING ALL NECESSARY PERMITS AND FOR THE CONFORMANCE OF THE WORK WITH THE DESIGN DOCUMENTS. THE CONTRACTOR SHALL BE RESPONSIBLE FOR THE COORDINATION OF THE WORK WITH THE DESIGN DOCUMENTS. THE CONTRACTOR SHALL BE RESPONSIBLE FOR THE COORDINATION OF THE WORK WITH THE DESIGN DOCUMENTS.

MICHAEL A. COSTELLO
PE0081436
MICHAEL A. COSTELLO
LICENSE
No. 91436
Professional Engineer
FLORIDA

ISSUE	BY	DATE	DESCRIPTION

PROJECT INFORMATION BLOCK
JOB # 188014
DATE 09/19/2019
DRAWN BY: KH
CHECKED BY: MC

SHEET TITLE

HVAC DETAILS

SHEET NUMBER

M501

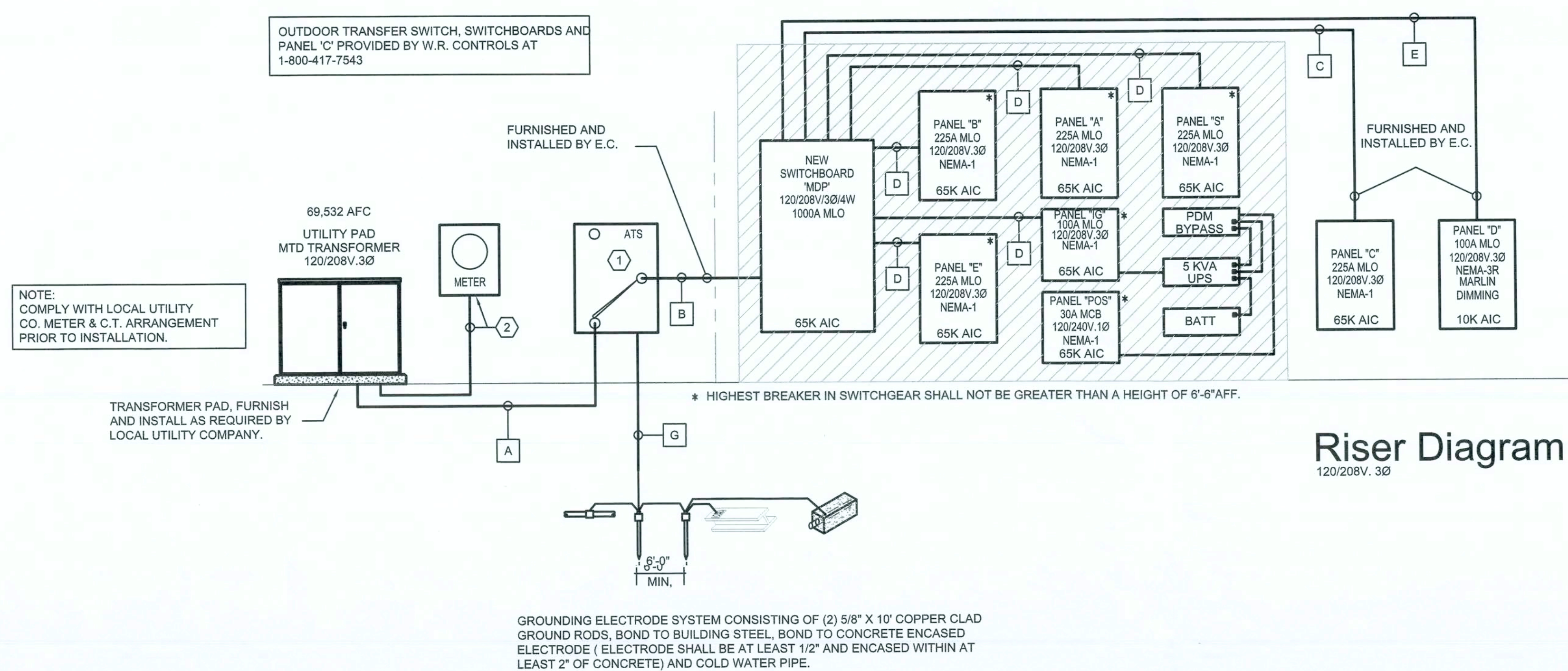

Riser Diagram

RISER DIAGRAM - WIRE TAG LEGEND	
A	4 SETS: (4) #350 MCM AL. IN 3 1/2". EACH
B	4 SETS: (4) #350 MCM AL. (1) #2/0 CU E.G. IN 3 1/2". EACH
C	(4) #300 MCM AL. (1) #4 CU E.G. IN 3".
D	WIRED BY IFS MANUFACTURER.
E	(4) #1 AL. (1) #8 CU E.G. IN 1 1/2".
G	#3/0 CU GRD AND 5/8" DRIVEN RODS PER NEC AND LOCAL CODE. BOND TO BUILDING STEEL AND/OR COLD WATER WHERE APPLICABLE.

- KEYED DRAWING NOTES

1. 100% RATED, 65K/KA 1000/3P/NEMA 3R SERVICE RATED TRANSFER SWITCH WITH 1000A BREAKER PROTECTION, ON NORMAL AND EMERGENCY SIDE, (FURNISHED BY OWNER AND INSTALLED BY E.C.). TRANSFER SWITCH SHALL BE 3-POLES, GENERATOR CONNECTED SHALL NOT BE CONFIGURED AS SEPARATELY DERIVED SOURCE
2. UTILITY COMPANY METER, PROVIDE 1-1/4" EMPTY CONDUIT.

— GENERAL NOTES

1. TEXAS ROADHOUSE TO SUPPLY THE FOLLOWING ELECTRICAL DISTRIBUTION EQUIPMENT. EC TO SUPPLY ALL LABOR TO UNLOAD AND INSTALL DISTRIBUTION EQUIPMENT:
 - A) SWITCHGEAR WITH FACTORY INSTALLED PANELBOARDS MOP, A, B, E, S, POS & G.
 - B) PANELBOARDS C AND D WILL BE SUPPLIED AS LOOSE COMPONENTS:
 - BACK BOX, INTERIOR & TRIM.
 - C) FACTORY INSTALLED TIME CLOCK, CONNECT TO E-28.
 - D) MAIN ELECTRICAL 100 AMP DISCONNECT SWITCH.
 - E) FACTORY INSTALLED TVSS, CONNECT TO IG-14/16/18
2. EC TO CHECK AD TIGHTEN ALL ELECTRICAL CONNECTIONS BEFORE ENERGIZING.
3. ALL CABLEING BETWEEN THE MOP MAIN BREAKERS AND THE INDIVIDUAL PANELBOARDS IN PANEL WALL IS FACTORY SUPPLIED. EC IS RESPONSIBLE FOR THE FIELD TERMINATION OF EACH CABLE.
4. ALL WIRING BETWEEN PANELBOARD E, PANELBOARD I, G, THE FACTORY SUPPLIED TIME CLOCKS AND THE FACTORY SUPPLIED LIGHTING CONTROL SYSTEM IS FACTORY SUPPLIED.
5. EC TO SUPPLY AND INSTALL ALL MATERIALS REQUIRED TO ACTIVATE THE FACTORY INSTALLED 120 VAC SHUNT TRIP DEVICE IN MOP BREAKER THAT FEEDS PANEL S.
6. SWITCHBOARD WILL SHIP IN (1) VERTICAL SECTION AS SHOWN ON SHEET E5.
7. ALL CONDUITS SHALL BE 3" UNLESS NOTED OTHERWISE.

[illegible]

SEA

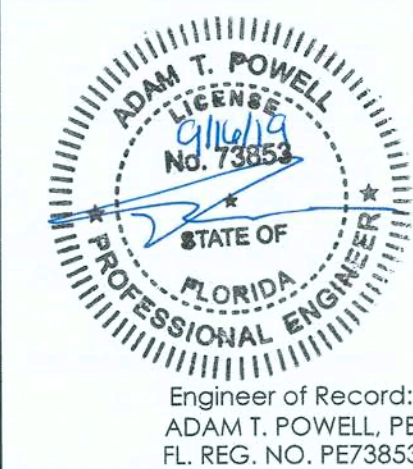

Engineer of Record:
ADAM T. POWELL, PE
FL. REG. NO. PE73853

[illegible]

PROJECT INFORMATION BLOCK	
---------------------------	--

JOB #	
DATE:	09/19/2019
DRAWN BY:	
CHECKED BY:	

SHEET TITLE

ELECTRICAL RISER DIAGRAM

SHEET NUMBER

E00 1

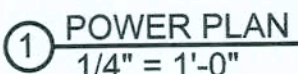

-
- SEAL
- ADAM T. POWELL
LICENSE
No. 73853
STATE OF
FLORIDA
PROFESSIONAL ENGINEER

SHEET NUMBER

E101

--	--

TEXAS ROADHOUSE
LAKE CITY, FL
117 NW KNIGHTS AVENUE
LAKE CITY, FL 32055

[illegible]

SEAL

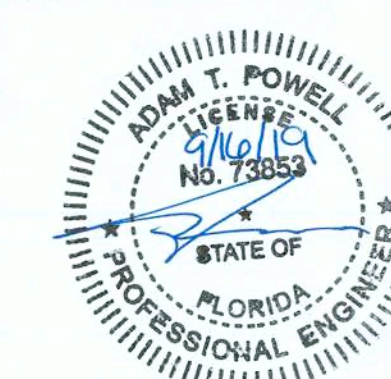

Engineer of Records:
ADAM T. POWELL, PE
FL. REG. NO. PE73853

[illegible]

PROJECT INFORMATION BLOCK	
---------------------------	--

JOB #	
DATE:	09/19/2019
DRAWN BY:	
CHECKED BY:	

	SHEET TITLE
--	-------------

ELECTRICAL SITE PLAN

SHEET NUMBER

E102.1

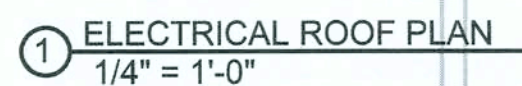

- ### GENERAL NOTES
- A. REFER TO MECHANICAL DRAWING FOR EXACT LOCATION AND REQUIREMENTS OF ALL MECHANICAL EQUIPMENT SHOWN ON THIS DRAWING.
 - B. REFER TO PANEL SCHEDULES ON B601 FOR ALL CONDUIT SIZES.
 - C. MECHANICAL CONTRACTOR RESPONSIBLE FOR ALL LOW VOLTAGE FOR HVAC EQUIPMENT.
 - D. E.G. TO CONSULT HVAC MANUFACTURERS WIRING DIAGRAMS TO DETERMINE EXACT LOCATION AND ALL EQUIVALENT REQUIREMENTS FOR DRAWINGS CONTACT OWNER OR LC SWITCHING CONTRACTOR (214) 252-5445.
 - E. CIRCUIT 8-40 SHALL CONTROL HOOE LIGHTS AND FAN CONTROL SWITCH, LOCATED ON THE HOT PREP HOOE.
 - F. THE FAN SWITCH CIRCUIT PROVIDES THE MCC CONTROL CIRCUIT FOR THE FANS AND THE MCC CONTROL CIRCUIT PROVIDE FIELD WIRE FROM PANEL FAN SWITCH TO MCC AND CAPTURE THE JET FANS AND LIGHTS IN COOLINE HOOE.
 - G. FIELD WIRE FROM MCC AND CONNECT IN SERIES THROUGH THE HOT PREP HOOE AND THE COOLLINE HOOE CLOSED MICROWITCHES, THEN MOVE BACK TO MCC.



SEAL

ADAM T. POWELL
LICENSE
No. 73853
STATE OF
FLORIDA
PROFESSIONAL ENGINEER

Engineer of Record:
ADAM T. POWELL, PE
FL. REG. NO. PE73853

[illegible]

PROJECT INFORMATION BLOCK
JOB #

DATE:	09/19/2019
DRAWN BY:	
CHECKED BY:	

	SHEET TITLE

ELECTRICAL ROOF
PLAN

SHEET NUMBER

E103

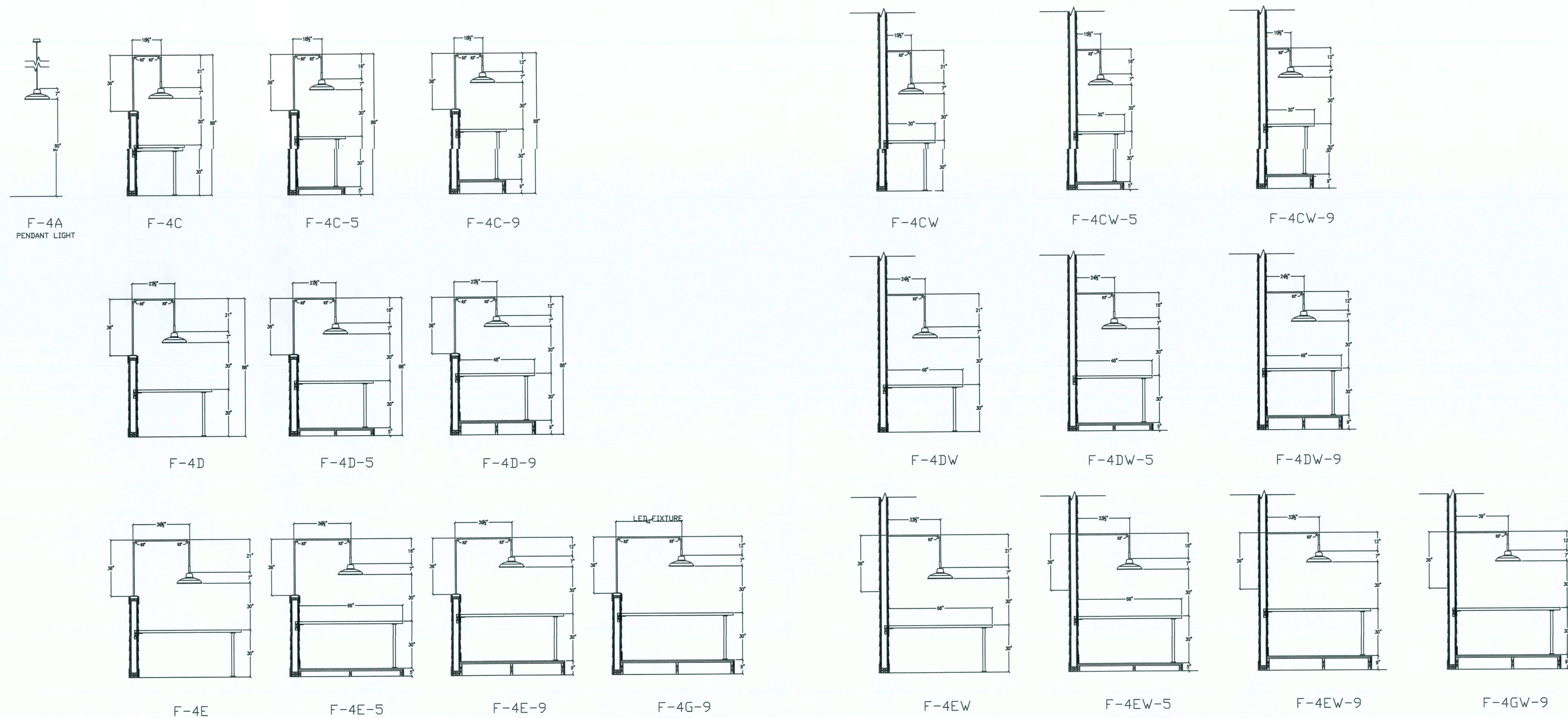
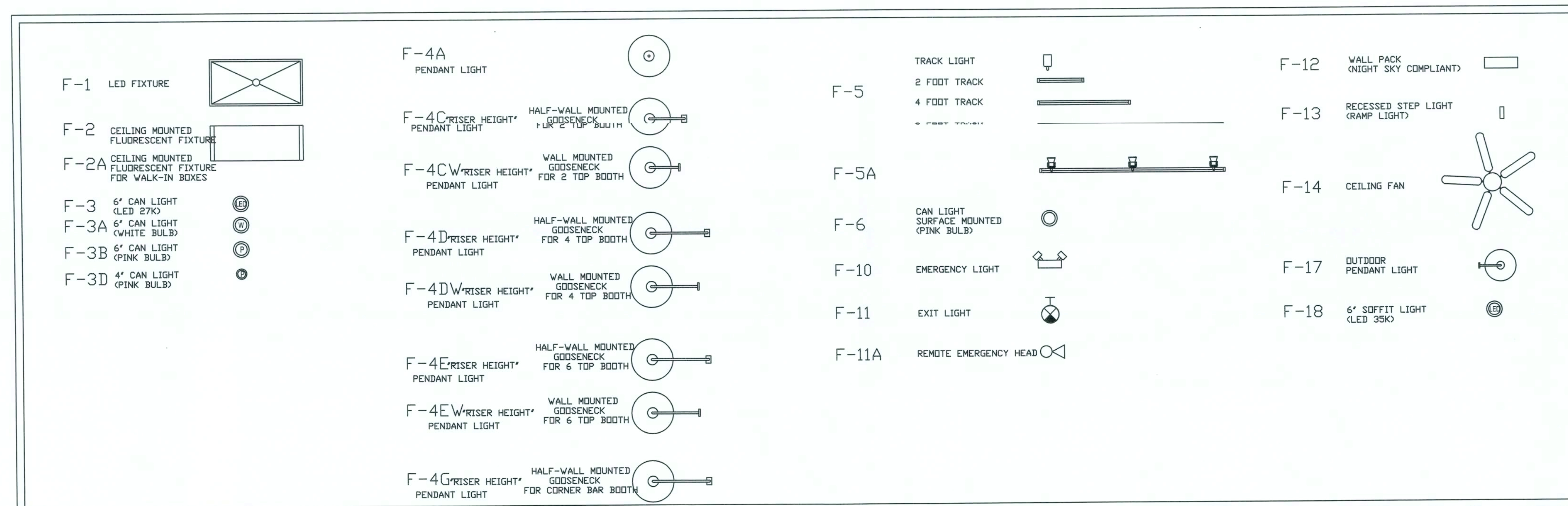

INDOOR BRACKET
FOR TYPE "F4" FIXTURE

1
E501

SCALE: NOT TO SCALE

NOTE:
① COORDINATE DIMENSIONS WITH ACCUSERV.

① COORDINATE DIMENSIONS WITH ACCUSERV.

[illegible]

SEAL

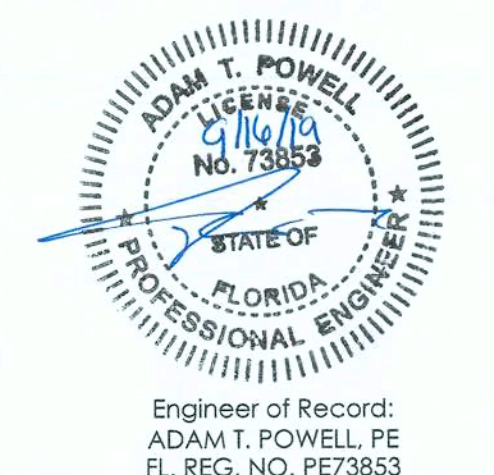

Engineer of Record:
ADAM T. POWELL, PE
FL. REG. NO. PE73853

[illegible]

PROJECT INFORMATION BLOCK									
---------------------------	--	--	--	--	--	--	--	--	--

JOB #

DATE:	09/19/2019
DRAWN BY:	

CHECKED BY:

SHEET TITLE

ELECTRICAL DETAILS

ELECTRICITY DELIVERIES

SHEET NUMBER

1994

E501

2001
