

Mobile Home Permit Worksheet

De La Rosa

Installer: DAVID ALBRECHT License # 111129420

Address of home TBD (501 SAFUS AVE)
being installed LAKE CITY, FL

Manufacturer LIFE OAK Length x width 32x76/80

NOTE: if home is a single wide fill out one half of the blocking plan
if home is a triple or quad wide sketch in remainder of home
I understand Lateral Arm Systems cannot be used on any home (new or used)
where the sidewall ties exceed 5 ft 4 in.

Installer's initials DAV

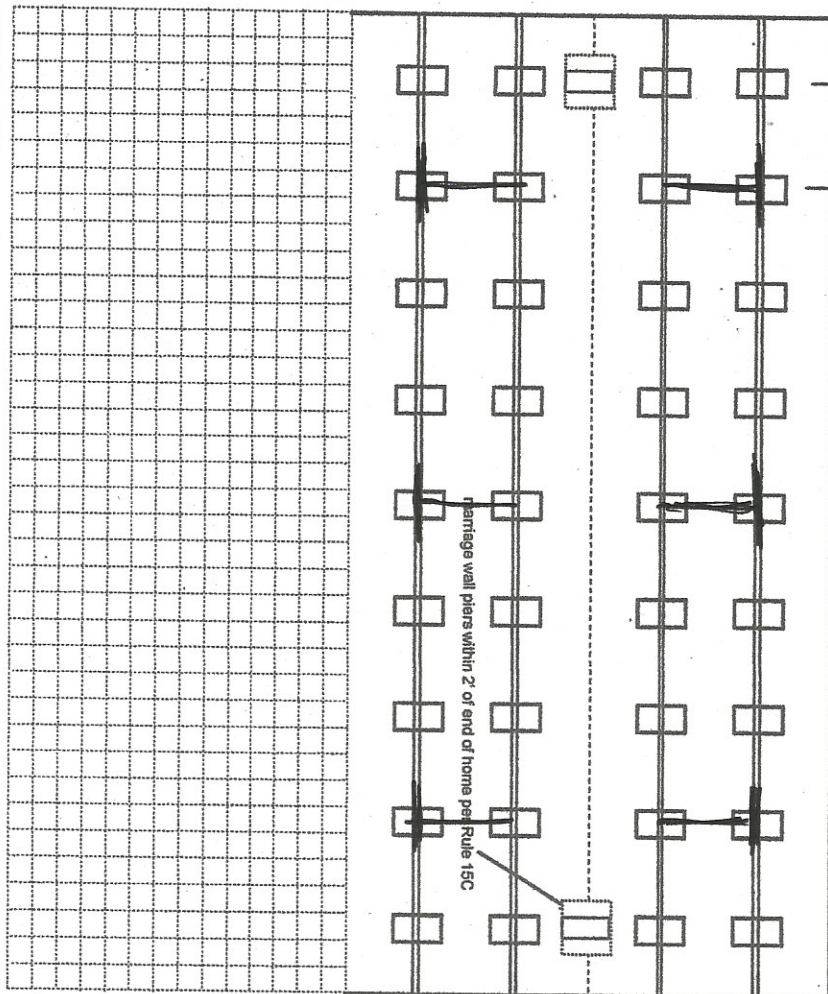
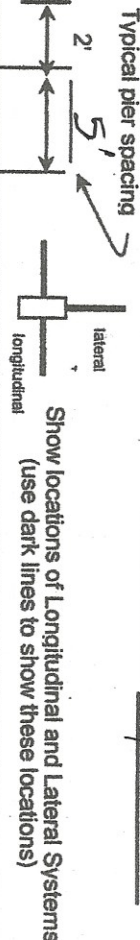

Application Number: _____

Date: _____

New Home ☒ Used Home ☐

Home installed to the Manufacturer's Installation Manual
Home is installed in accordance with Rule 15-C

Single wide ☐ Wind Zone II ☒ Wind Zone III ☐

Double wide ☒ Installation Decal # 71611

Triple/Quad ☐ Serial # LAKEA 11819452 A/B

PIER SPACING TABLE FOR USED HOMES

Load bearing capacity (sq in)	Footer size (sq in)	16" x 16" (256)	18 1/2" x 18 1/2" (342)	20" x 20" (400)	22" x 22" (484)	24" x 24" (576)	26" x 26" (676)
1000 psf	3'	4'	5'	6'	7'	8'	8'
1500 psf	4'6"	6'	7'	8'	8'	8'	8'
2000 psf	6'	8'	8'	8'	8'	8'	8'
2500 psf	7'6"	8'	8'	8'	8'	8'	8'
3000 psf	8'	8'	8'	8'	8'	8'	8'
3500 psf	8'	8'	8'	8'	8'	8'	8'

* interpolated from Rule 15C-1 pier spacing table.

PIER PAD SIZES

I-beam pier pad size 17x25
Perimeter pier pad size 16x16
Other pier pad sizes (required by the mfg.) 23x31

Draw the approximate locations of marriage wall openings 4 foot or greater. Use this symbol to show the piers.

List all marriage wall openings greater than 4 foot and their pier pad sizes below.

POPULAR PAD SIZES

Pad Size	Sq In
16 x 16	256
16 x 18	288
18.5 x 18.5	342
16 x 22.5	360
17 x 22	374
13 1/4 x 26 1/4	348
20 x 20	400
17 3/16 x 25 3/16	441
17 1/2 x 25 1/2	446
24 x 24	576
26 x 26	676

ANCHORS

FRAME TIES

OTHER TIES

Opening FACTORY DIAGRAM Pier pad size _____
within 2' of end of home spaced at 5' 4" oc
Longitudinal Stabilizing Device (LSD)
Manufacturer _____
Longitudinal Stabilizing Device w/ Lateral Arms
Manufacturer _____
Sidewall
Longitudinal Marriage wall
Shearwall
Number 35
6
85'6"4"
2

Mobile Home Permit Worksheet

Application Number: _____

Date: _____

POCKET PENETROMETER TEST

The pocket penetrometer tests are rounded down to 1500 psf or check here to declare 1000 lb. soil without testing.

X 1500 X 1500 X 1500

POCKET PENETROMETER TESTING METHOD

1. Test the perimeter of the home at 6 locations.
2. Take the reading at the depth of the footer.
3. Using 500 lb. increments, take the lowest reading and round down to that increment.

X 1500 X 1500 X 1500

TORQUE PROBE TEST

The results of the torque probe test is 275 inch pounds or check here if you are declaring 5" anchors without testing. A test showing 275 inch pounds or less will require 5 foot anchors.

Note: A state approved lateral arm system is being used and 4 ft. anchors are allowed at the sidewall locations. 1 understand 5 ft. anchors are required at all centerline tie points where the torque test reading is 275 or less and where the mobile home manufacturer may require anchors with 4000 lb. holding capacity.

Installer's initials

ALL TESTS MUST BE PERFORMED BY A LICENSED INSTALLER

Installer Name

DAVID ALBRIGHT

Date Tested

Electrical

Connect electrical conductors between multi-wide units, but not to the main power source. This includes the bonding wire between multi-wide units. Pg. 23-77

Plumbing

Connect all sewer drains to an existing sewer tap or septic tank. Pg. 79-80

Connect all potable water supply piping to an existing water meter, water tap, or other independent water supply systems. Pg. 78 & 110

Site Preparation

Debris and organic material removed ☒ Swale ☒ Pad ☒ Other _____

Fastening multi wide units

Floor: Type Fastener: LAGS Length: 6" Spacing: 2'
Walls: Type Fastener: LAGS Length: 3" Spacing: 3'
Roof: Type Fastener: LAGS Length: 6" Spacing: 2'
For used homes a min. 30 gauge, 8" wide, galvanized metal strip will be centered over the peak of the roof and fastened with galv. roofing nails at 2" on center on both sides of the centerline.

Gasket (weatherproofing requirement)

I understand a properly installed gasket is a requirement of all new and used homes and that condensation, mold, mildew and buckled marriage walls are a result of a poorly installed or no gasket being installed. I understand a strip of tape will not serve as a gasket.

Installer's initials

ALB

Type gasket: FRAX
Pg. 41

Installed:

Between Floors Yes ☒
Between Walls Yes END UNIT
Bottom of ridgebeam Yes ☒

Weatherproofing

The bottomboard will be repaired and/or taped. Yes ☒ Pg. 7
Siding on units is installed to manufacturer's specifications. Yes ☒
Fireplace chimney installed so as not to allow intrusion of rain water. Yes NH

Miscellaneous

Skirting to be installed. Yes ☐ No ☐
Dryer vent installed outside of skirting. Yes ☐ N/A ☒
Range downflow vent installed outside of skirting. Yes ☐ N/A ☒
Drain lines supported at 4 foot intervals. Yes ☒
Electrical crossovers protected. Yes ☒
Other: _____

Installer verifies all information given with this permit worksheet is accurate and true based on the manufacturer's installation instructions and or Rule 15C-1 & 2

Installer Signature

David Albright

Date

BIG FOOT

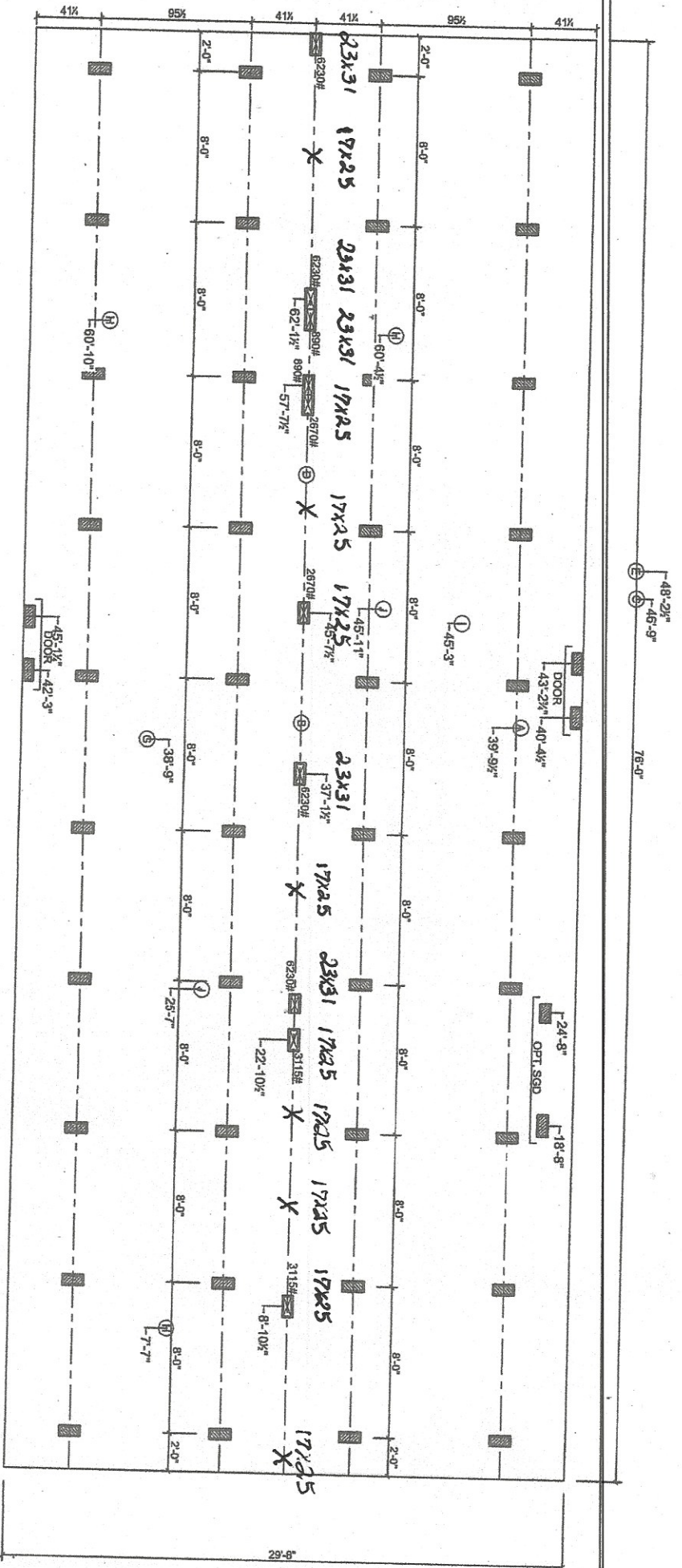

MARRIAGE LINE OPENING SUPPORT PIERTYP.

SUPPORT PIERTYP

FOUNDATION NOTES:
 - THIS DRAWING IS DESIGNED FOR THE STANDARD WIND ZONE AND IS TO BE USED IN CONJUNCTION WITH THE INSTALLATION MANUAL AND ITS SUPPLEMENTS.
 - FOOTINGS ARE SHOWN FOR EXAMPLE ONLY QUANTITY AND SPACING MAY VARY BASED ON PAD TYPE, SOIL CONDITION, ETC.
 - FOOTINGS ARE REQUIRED AT SUPPORT POSTS, SEE INSTALLATION MANUAL FOR REQUIREMENTS.

12-10-2016

Live Oak Homes
MODEL: U-3764C-SVS - 32 X 80
4-BEDROOM / 2-BATH

- (A) MAIN ELECTRICAL
- (B) ELECTRICAL CROSSOVER
- (C) WATER INLET
- (D) WATER CROSSOVER (IF ANY)
- (E) GAS INLET (IF ANY)
- (F) GAS CROSSOVER (IF ANY)
- (G) DUCT CROSSOVER
- (H) SEWER DROPS
- (I) RETURN AIR (W/OPT. HEAT PUMP OR DUCT)
- (J) SUPPLY AIR (W/OPT. HEAT PUMP OR DUCT)

U-3764C-SELECT

License Number: IH / 1129420 / 1 Name: DAVID E ALBRIGHT

Order #: 4444	Label #: 71611	Manufacturer: LIVE OAK	(Check Size of Home)
Homeowner: DE LA ROSA	Year Model: 2020	Single	Double
Address: SW SAFUS AVE	Length & Width: 32x80	Triple	
City/State/Zip: LAKE CITY FL 32024	Type Longitudinal System: 607I	HUD Label #:	
Phone #:	Type Lateral Arm System: 607I	Soil Bearing / PSF:	
Date Installed:	New Home: <input checked="" type="checkbox"/> Used Home: <input type="checkbox"/>	Torque Probe / in-lbs:	
Installed Wind Zone: II	Data Plate Wind Zone: II	Permit #:	

Note:

STATE OF FLORIDA
INSTALLATION CERTIFICATION LABEL
71611

DATE OF INSTALLATION

DAVID E ALBRIGHT

NAME

IH / 1129420 / 1

4444

ORDER #

LICENSE #

CERTIFIES THAT THE INSTALLATION OF THIS MOBILE HOME IS
IN ACCORDANCE WITH FLORIDA STATUTES 320.8249, 320.8325
AND RULES OF THE HIGHWAY SAFETY AND MOTOR VEHICLES.

INSTRUCTIONS

PLEASE WRITE DATE OF
INSTALLATION AND AFFIX
LABEL NEXT TO HUD LABEL.
USE PERMANENT INK PEN
OR MARKER ONLY.
COMPLETE INFORMATION
ABOVE AND KEEP ON FILE
FOR A MINIMUM OF 2 YEARS.
YOU ARE REQUIRED TO
PROVIDE COPIES WHEN
REQUESTED.