

January 5, 2021

Mr. Thomas Campbell  
Florida Department of Business and Professional Regulation  
2601 Blair Stone Road, Building C  
Tallahassee, Florida 32399-6563

**RE: Plan Approval  
Handi House Manufacturing  
Plan # HH-S-170D-20**

---

Dear Mr. Campbell,

Pursuant to the requirements of the Department of Business & Professional Regulation, the above referenced documents have been reviewed for compliance with:

**2020 Florida Building Code, 7<sup>th</sup> Edition  
2017 National Electrical Code (NFPA-70)  
Florida Product Approval Rule 61G20-3.006 (FAC)**

All mandatory comments have been satisfied and plans are approved for construction by a currently approved modular building manufacturer.

These documents were reviewed for only what is to be constructed in the factory. Any work performed at the site, such as the foundation, is under the authority and jurisdiction of the local Building Official.

Third Party Agency approval in no way alleviates the builder/manufacturer from complying with all the applicable codes, which may or may not be identified in this review. Approval also does not preclude the local building official from requiring work be performed that was not previously reviewed, approved, and constructed under the State of Florida's Manufactured (Modular) Building Program to make the building, code compliant, for the intended use.

A signed and sealed set of plans are maintained on file with Top Line Engineering, LLC.

If you require my assistance in any way, please do not hesitate to contact me.

Thank you.

Respectfully,

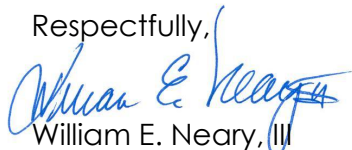

William E. Neary, III  
Business Partner  
Top Line Engineering, LLC  
[BILL.TLE@yahoo.com](mailto:BILL.TLE@yahoo.com)

PRINTED COPIES OF THIS DOCUMENT ARE NOT CONSIDERED SIGNED AND SEALED AND THE SHA  
AUTHENTICATION CODE MUST BE VERIFIED ON ANY ELECTRONIC COPIES

**\*\*\* Please note: Any questions regarding local permitting should be directed to the Manufacturer.  
The Manufacturer's contact information can be found in the title block of the plans.**



- POLYCARBONATE GREENHOUSE PANELS

Gotha, Florida 34734

PHONE NUMBER:  
(800) 722-6436

CODE VERSION	FBC 2020 7th Edition, ASCE-7-16, 2017 NEC
MANUFACTURER	HANDI-HOUSE
BUILDING TYPE	MANUFACTURED BUILDING RESIDENTIAL LAWN STORAGE
CONSTRUCTION TYPE	V-B
FIRE PROTECTION	NONE
FIRE SUPPRESSION SYSTEM	NONE
OCCUPANCY	UTILITY
ALLOWABLE NUMBER OF STORIES	1
BASIC WIND SPEED	V <sub>as</sub> -170mph
EXPOSURE	D
ENCLOSURE	ENCLOSED
INTERNAL PRESSURE COEFFICIENT	+/- 0.18
IMPORTANCE FACTOR	1.0
ROOF DEAD LOAD	10PSF
ROOF LIVE LOAD	20PSF OR 300lb POINT LOAD
FLOOR DEAD LOAD	10PSF
FLOOR LIVE LOAD	75/125PSF
"R" RATING OF WALLS, FLOOR, ROOF	N/A
MODULES PER BUILDING	1
HURRICANE PROTECTION USAGE	NO
HURRICANE SHELTER USAGE	NO
SQUARE FOOTAGE	719 SQ.FT. OR LESS

[illegible]

Matthew T. Baldwin P.E.  
Florida License #64608

Sheet: FBPR-2 OF 7

-50'-0" MAX.

RAFTER{B}	PART#/DESC.	UPLIFT	WALL FASTENER	RAFTER FASTENER	PLATE FASTENER
PORCH	H3	320	4-8D	4-8D	—
	PART#/DESC.	UPLIFT	COLUMN FASTENER	RAFTER FASTENER	
	LTS-12	620	6-10DX1.5"	6-10DX1.5"	
WALL TO FLOOR{C}	PART#/DESC.	UPLIFT	WALL FASTENER	FLOOR FASTENER	
	LSTA-18	1,110	7-10D	7-10D	
HEADER{D}	PART#/DESC.	UPLIFT	STUD FASTENER	HEADER FASTENER	
	TP-35	N/R	5-3"X 0.131"	5-3"X 0.131"	
	HP40,41,80,81	4,725	5-3"X 0.131"	5-3"X 0.131"	
TIE-DOWNS	PART#/DESC.	UPLIFT	WALL FASTENER	FLOOR FASTENER	
	20GA. 1/4" WIDE	4,725	7-10DX1.5"	—	
	5/8"x 30" ANCHOR	4,300	—	—	
A. ALL STRAPS CAN BE SUBSTITUTED WITH AN EQUIVALENT BRAND MEETING SAME STRENGTHS.					
B. RAFTER TIES TO STUD WALL TO BE AT EVERY CONNECTION FOR 24" O.C. & CAN BE EVERY OTHER FOR 16" O.C. BUT IS REQUIRED ON CORNERS AND STUDS ADJACENT TO CORNERS.					
C. ONLY NEEDED ON ALUMINUM & VINYL SHEATHING WALLS.					
D. HEADERS OVER 6' SPAN.					

STRAP & SIMPSON STRONG-DRIVE® SD SCREW SCHEDULE					
RAFTER	PART#/DESC.	UPLIFT	WALL. FASTENER	RAFTER FASTENER	PLATE FASTENER
	H3	320	4-SD9X1.5"	4-SD9X1.5"	—
PORCH	PART#/DESC.	UPLIFT	COLUMN FASTENER	RAFTER FASTENER	
	LTS-12	895	6-SD9X1.5"	6-SD9X1.5"	
WALL TO FLOOR[A]	PART#/DESC.	UPLIFT	WALL FASTENER	FLOOR FASTENER	
	LSTA-18	1,235	7-SD9X1.5"	7-SD9X1.5"	
TIE-DOWNS	PART#/DESC.	UPLIFT	WALL FASTENER	FLOOR FASTENER	
	20GA. 1¼" WIDE	4,725	7-SD9X1.5"	—	
	5/8"X 30" ANCHOR	4,300	—	—	
A. ONLY NEEDED ON ALUMINUM SHEATHING WALLS.					
B. HEADERS OVER 6' SPAN.					

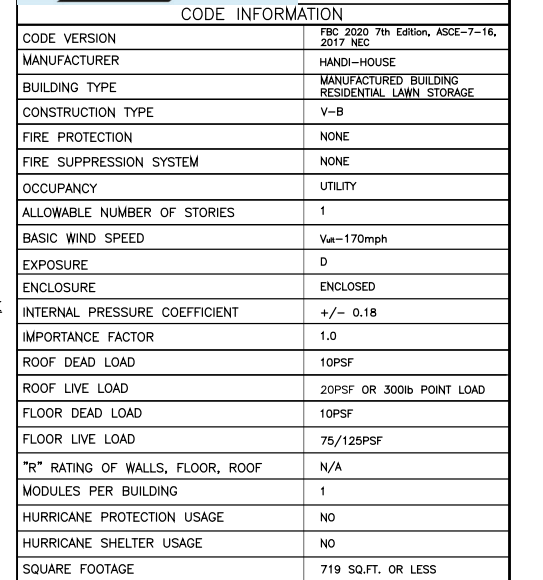
[illegible]

Drawn By:	MTB
Date:	12-9-20
Scale:	NTS
Model#:	HH-S-170D
	
Matthew T. Baldwin P.E. Florida License #64608	
Sheet: FBPR-3 OF 7	

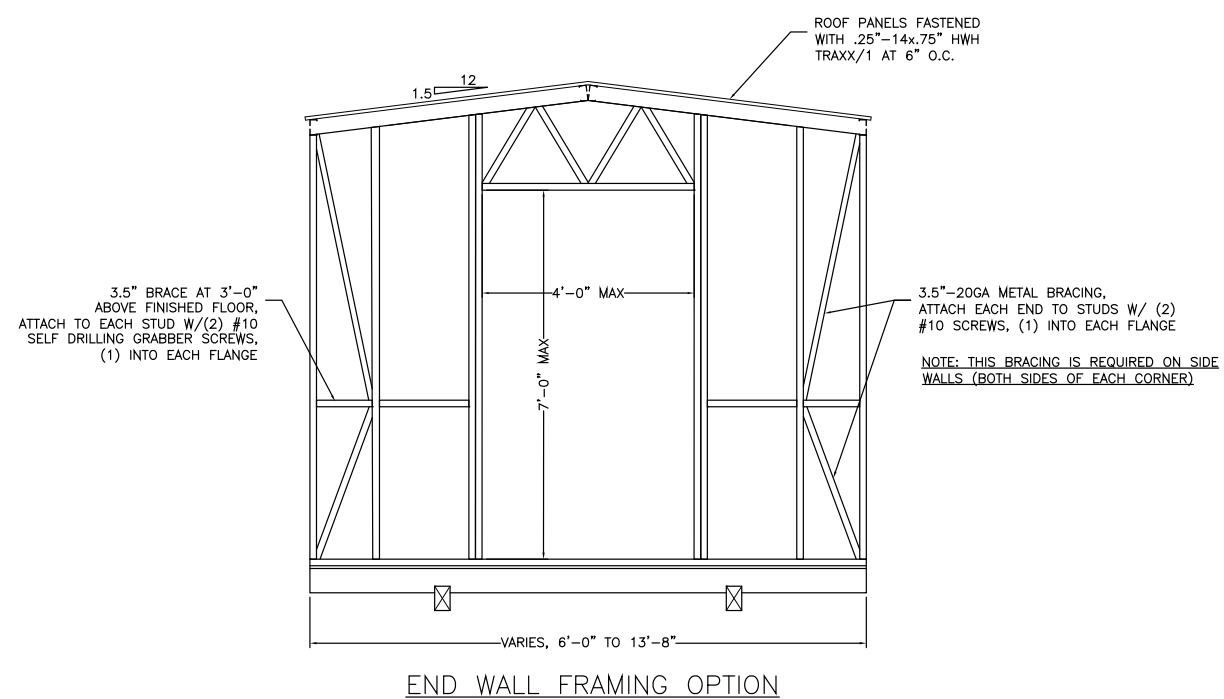
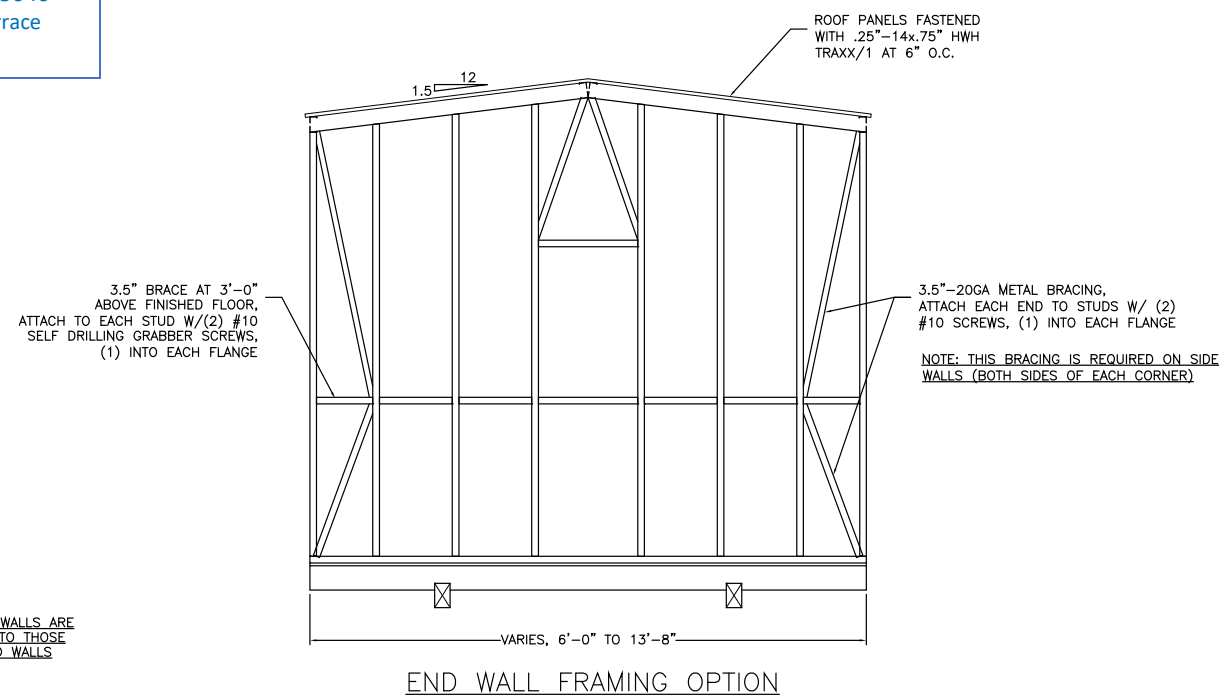

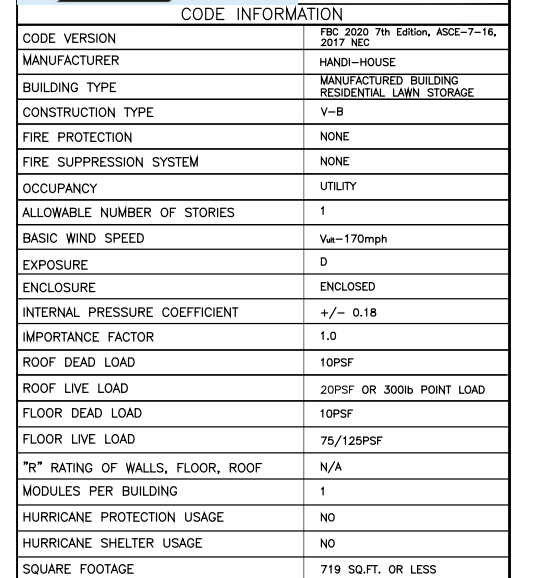
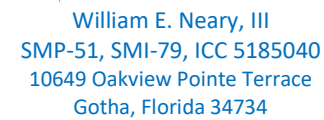

TITLE: ROOF LAYOUT - STEEL SINGLE WIDE	Drawn By:	MTB
	Date:	12-9-20
	Scale:	NTS
	Model#:	HH-S-170D
		
Matthew T. Baldwin P.E. Florida License #64608		
Sheet: FBPR-4 OF 7		





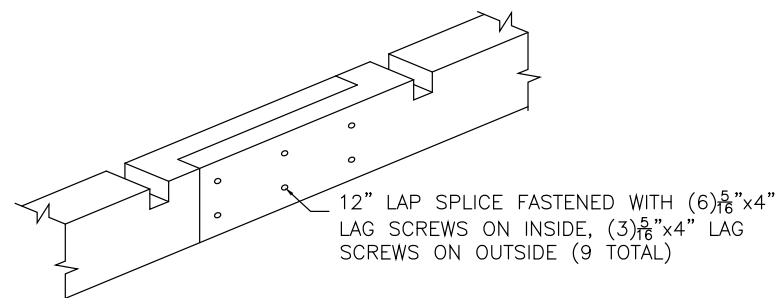
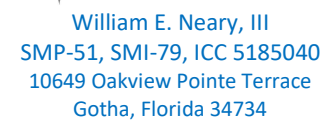

4"x6" P.T. SKID SPLICE

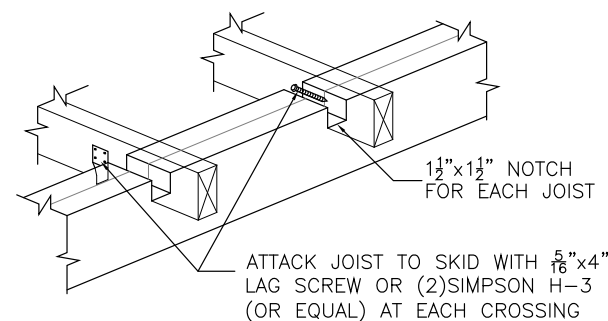

# JOIST TO SKID CONNECTION

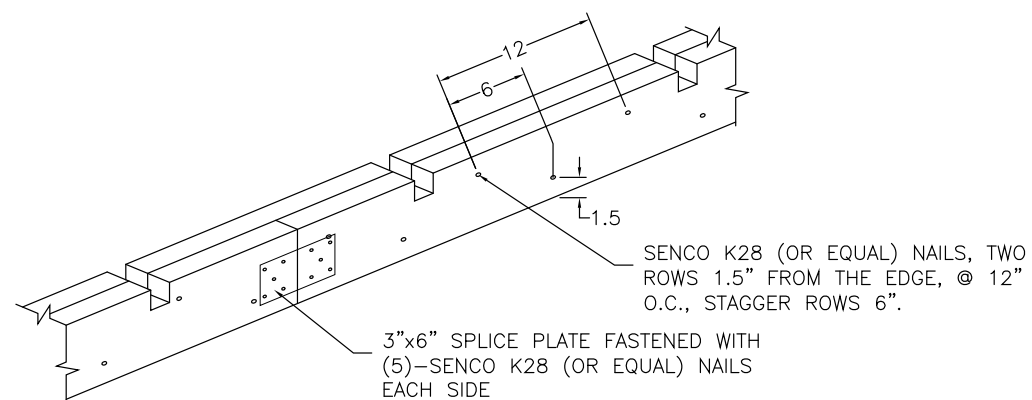
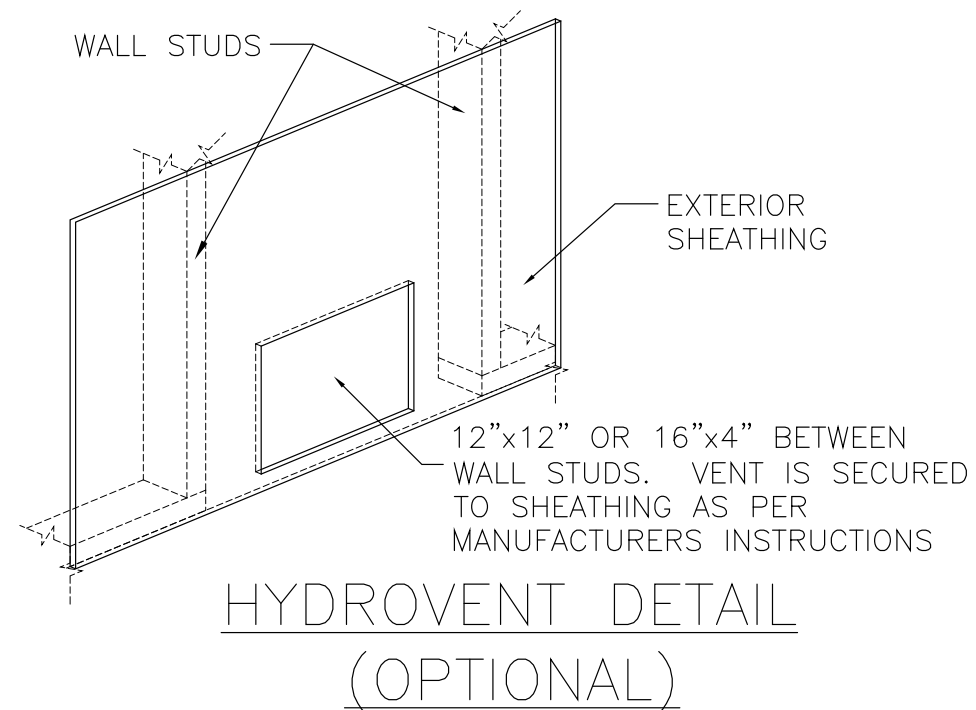

(2) 2"x6" P.T. SKID  
SPLICE/SECURING

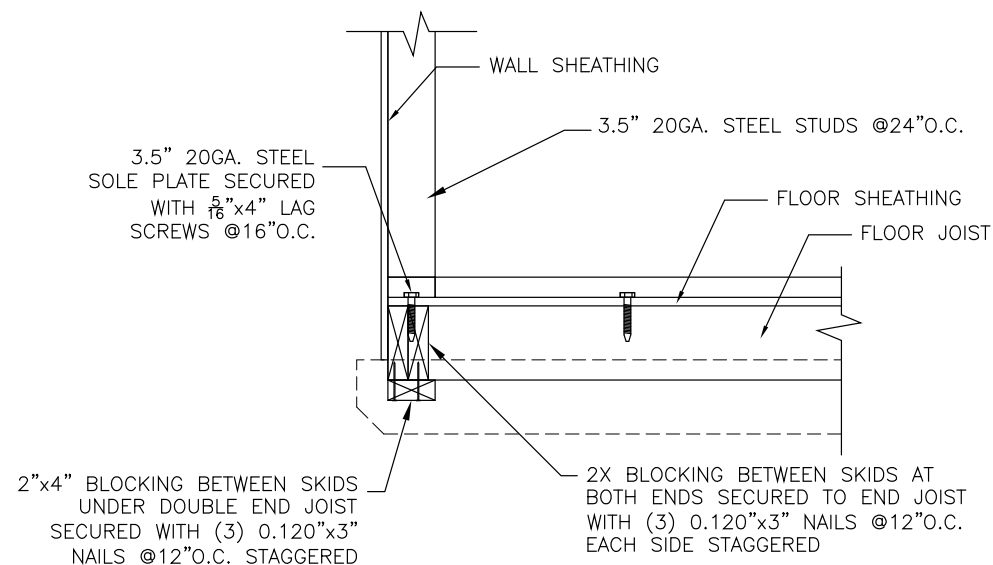

## WALL TO FLOOR CONNECTION DETAIL

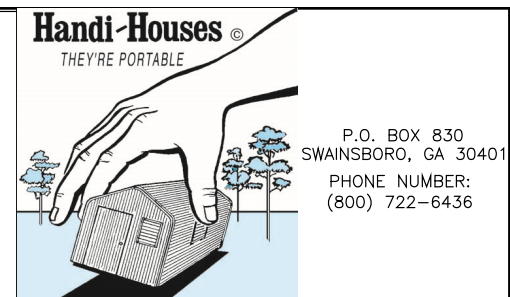

CODE INFORMATION	
CODE VERSION	IBC 2020 7th Edition, ASCE-7-16, 2017 NEC
MANUFACTURER	HANDI-HOUSE
BUILDING TYPE	MANUFACTURED BUILDING RESIDENTIAL LAWN STORAGE
CONSTRUCTION TYPE	V-B
FIRE PROTECTION	NONE
FIRE SUPPRESSION SYSTEM	NONE
OCCUPANCY	UTILITY
ALLOWABLE NUMBER OF STORIES	1
BASIC WIND SPEED	$V_{\text{ref}}=170\text{mph}$
EXPOSURE	D
ENCLOSURE	ENCLOSED
INTERNAL PRESSURE COEFFICIENT	+/- 0.18
IMPORTANCE FACTOR	1.0
ROOF DEAD LOAD	10PSF
ROOF LIVE LOAD	20PSF OR 300lb POINT LOAD
FLOOR DEAD LOAD	10PSF
FLOOR LIVE LOAD	75/125PSF
"R" RATING OF WALLS, FLOOR, ROOF	N/A
MODULES PER BUILDING	1
HURRICANE PROTECTION USAGE	NO
HURRICANE SHELTER USAGE	NO
SQUARE FOOTAGE	719 SQ.FT. OR LESS

[illegible]

Drawn By:	MTB
Date:	12-9-20
Scale:	NTS
Model#:	HH-S-170D



Matthew T. Baldwin P.E.  
Florida License #64608

Sheet: FBPR-6 OF 7

TITLE: DETAILS - STEEL SINGLE WIDE

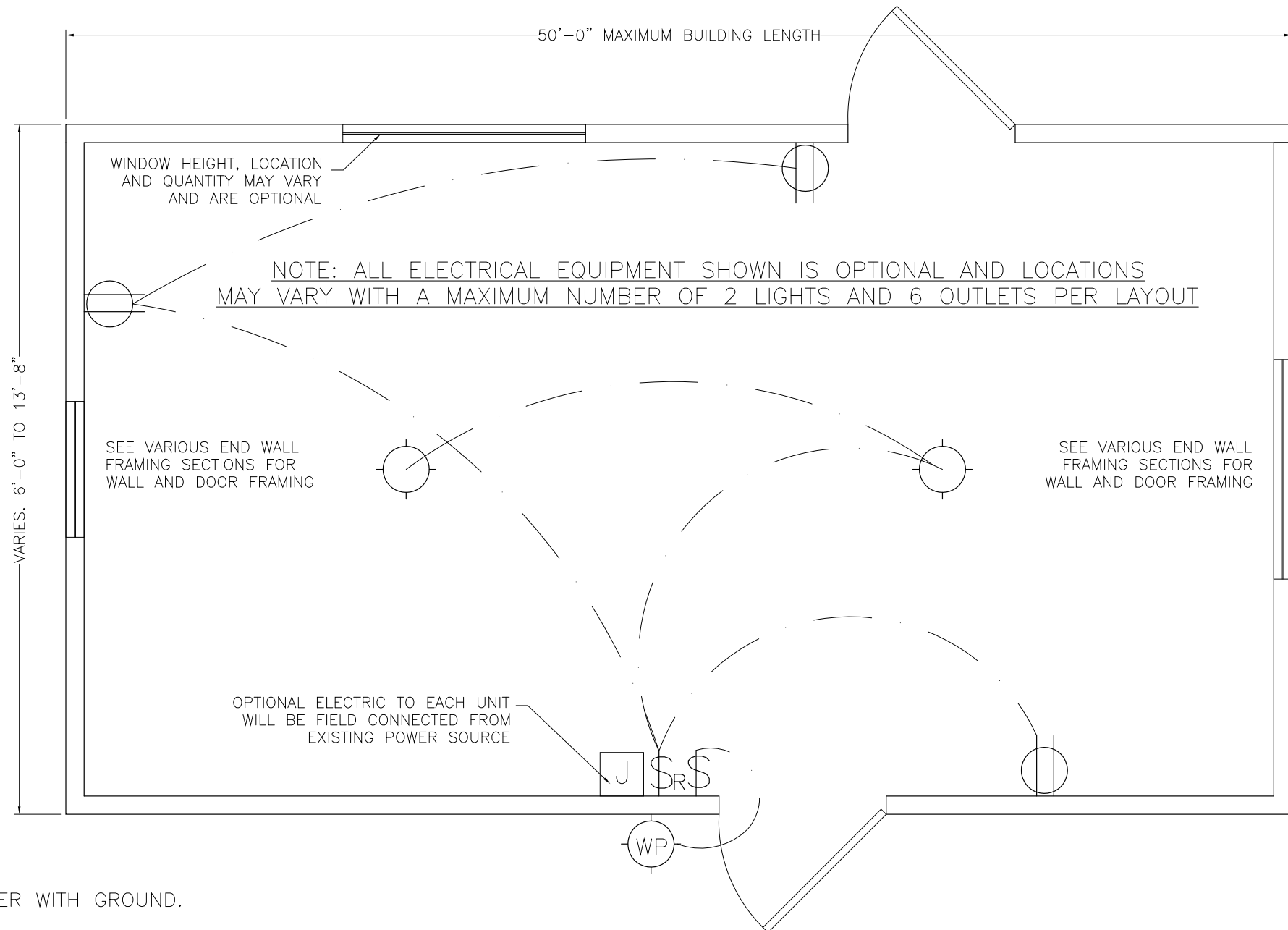

ELECTRICAL NOTES:

1. ALL WIRE TO BE #12 THHN SOLID COPPER WITH GROUND.
2. FIXTURE LOCATION AND TYPE MAY VARY
3. PLASTIC OR METAL "NEW WORK" OUTLET BOXES
4. 20A GFCI OUTLETS
5. ALL RECEPTACLES TO BE AT 12"-16" A.F.G.; MAXIMUM 8 RECEPTACLES.
6. ALL SWITCHES TO BE AT 48"-52" A.F.G.
7. FLUORESCENT & LED LIGHTS MAY SUBSTITUTE FOR INCANDESCENT LIGHTING
8. ALL OUTLETS TO BE GFCI
9. THE MAIN ELECTRICAL PANEL, FEEDERS, POWER HOOKUP TO UNIT (INCLUDING ALL DISCONNECTS, OVER CURRENT DEVICES, PANELS, GROUNDING, ETC.) IS DESIGNED BY OTHERS, SITE INSTALLED, AND SUBJECT TO LOCAL APPROVAL.

RMT— RIGID METALLIC TUBING

358.30 SECURING AND SUPPORTING. EMT SHALL BE INSTALLED AS A COMPLETE SYSTEM IN ACCORDANCE WITH 300.18 AND SHALL BE SECURELY FASTENED IN PLACE AND SUPPORTED IN ACCORDANCE WITH 358.30 (A) AND (B). (A) SECURELY FASTENED. EMT SHALL BE SECURELY FASTENED IN PLACE AT LEAST EVERY (10FT). IN ADDITION, EACH EMT RUN BETWEEN TERMINATION POINTS SHALL BE SECURELY FASTENED WITHIN (3 FT) OF EACH OUTLET BOX, JUNCTION BOX, DEVICE BOX, CABINET, CONDUIT BODY, OR OTHER TUBING TERMINATION. EXCEPTION NO. 1: FASTENING OF UNBROKEN LENGTHS SHALL BE PERMITTED TO BE INCREASED TO A DISTANCE OF (5 FT.) WHERE STRUCTURAL MEMBERS DO NOT READILY PERMIT FASTENING WITHIN (3 FT).

[illegible]