



STATE OF FLORIDA
DEPARTMENT OF HEALTH
ONSITE SEWAGE TREATMENT AND DISPOSAL
SYSTEM

PERMIT NO 22-0673
DATE PAID: 8/5/22
FEE PAID: 310.00
RECEIPT #: 1873029

APPLICATION FOR CONSTRUCTION PERMIT

APPLICATION FOR:

☒ New System ☐ Existing System ☐ Holding Tank ☐ Innovative
☐ Repair ☐ Abandonment ☐ Temporary ☐

APPLICANT: CHANDRA MILLERAGENT: ROGER WHIDDONTELEPHONE: (386) 754-7367MAILING ADDRESS: 248 SE NASSAU STREETLAKE CITYFL 32055

TO BE COMPLETED BY APPLICANT OR APPLICANT'S AUTHORIZED AGENT. SYSTEMS MUST BE CONSTRUCTED BY A PERSON LICENSED PURSUANT TO 489.105(3) (m) OR 489.552, FLORIDA STATUTES. IT IS THE APPLICANT'S RESPONSIBILITY TO PROVIDE DOCUMENTATION OF THE DATE THE LOT WAS CREATED OR PLATTED (MM/DD/YY) IF REQUESTING CONSIDERATION OF STATUTORY GRANDFATHER PROVISIONS.

PROPERTY INFORMATION

LOT: 3 BLOCK: B SUBDIVISION: HILLS OF HUNTSVILLE PH 2 PLATTED: _____

PROPERTY ID #: 09-3S-16-02032-213 ZONING: _____ I/M OR EQUIVALENT: ☐ NO ☐

PROPERTY SIZE: 5.050 ACRES WATER SUPPLY: ☒ PRIVATE PUBLIC ☐ ≤2000GPD ☐ >2000GPD

IS SEWER AVAILABLE AS PER 381.0065, FS? ☐ NO ☐ DISTANCE TO SEWER: N/A FT.

PROPERTY ADDRESS: 412 NW LEVI GLN, LAKE CITY

DIRECTIONS TO PROPERTY:

TAKE 90 WEST. TURN RIGHT ON LAKE JEFFERY ROAD. TURN LEFT ON HUNTSVILLE CHURCH ROAD. TURN LEFT ON MILO TERRACE. TURN LEFT ON LEVI GLENN. SITE ON RIGHT.

BUILDING INFORMATION ☒ RESIDENTIAL ☐ COMMERCIAL

Unit No.	Type of Establishment	No. of Bedrooms	Building Area Sqft	Commercial/Institutional System Design Table 1, Chapter 64E-6, FAC
1	<u>HOUSE</u>	<u>3</u>	<u>1,990</u>	
2				
3				
4				

☐ Floor/Equipment Drains ☐ Other (Specify) _____

SIGNATURE: RW Whiddon roger@whiddonconstruction.com DATE: 8/3/2022



STATE OF FLORIDA
DEPARTMENT OF HEALTH
ONSITE SEWAGE TREATMENT AND DISPOSAL
SYSTEM

PERMIT #: 12-SC-2555764
APPLICATION #: AP1873029
DATE PAID: 815122
FEE PAID: 310.00
RECEIPT #: _____
DOCUMENT #: PR1811885

CONSTRUCTION PERMIT FOR: OSTDS New
APPLICANT: CHANDRA**22-0673 MILLER
PROPERTY ADDRESS: 412 NW LEVI Lake City, FL 32055
LOT: 3 BLOCK: B SUBDIVISION: HILLS OF HUNTSVILLE PH-2
PROPERTY ID #: 02032-213 [SECTION, TOWNSHIP, RANGE, PARCEL NUMBER]
[OR TAX ID NUMBER]

SYSTEM MUST BE CONSTRUCTED IN ACCORDANCE WITH SPECIFICATIONS AND STANDARDS OF SECTION 381.0065, F.S., AND CHAPTER 64E-6, F.A.C. DEPARTMENT APPROVAL OF SYSTEM DOES NOT GUARANTEE SATISFACTORY PERFORMANCE FOR ANY SPECIFIC PERIOD OF TIME. ANY CHANGE IN MATERIAL FACTS, WHICH SERVED AS A BASIS FOR ISSUANCE OF THIS PERMIT, REQUIRE THE APPLICANT TO MODIFY THE PERMIT APPLICATION. SUCH MODIFICATIONS MAY RESULT IN THIS PERMIT BEING MADE NULL AND VOID. ISSUANCE OF THIS PERMIT DOES NOT EXEMPT THE APPLICANT FROM COMPLIANCE WITH OTHER FEDERAL, STATE, OR LOCAL PERMITTING REQUIRED FOR DEVELOPMENT OF THIS PROPERTY.

SYSTEM DESIGN AND SPECIFICATIONS

T [900] GALLONS / GPD New Multi-Chambered Septic CAPACITY
A [] GALLONS / GPD N/A CAPACITY
N [] GALLONS GREASE INTERCEPTOR CAPACITY [MAXIMUM CAPACITY SINGLE TANK:1250 GALLONS]
K [] GALLONS DOSING TANK CAPACITY [] GALLONS @ [] DOSES PER 24 HRS #Pumps []

D [375] SQUARE FEET Drainfield SYSTEM
R [] SQUARE FEET N/A SYSTEM
A TYPE SYSTEM: [X] STANDARD [] FILLED [] MOUND []
I CONFIGURATION: [X] TRENCH [] BED []

F LOCATION OF BENCHMARK: Nail in 4" pine north east of system site

I ELEVATION OF PROPOSED SYSTEM SITE [38.00] [INCHES] FT [] ABOVE [] BELOW BENCHMARK/REFERENCE POINT
E BOTTOM OF DRAINFIELD TO BE [56.00] [INCHES] FT [] ABOVE [] BELOW BENCHMARK/REFERENCE POINT

L
D FILL REQUIRED: [0.00] INCHES EXCAVATION REQUIRED: [45.00] INCHES

O The system is sized for 3 bedrooms with a maximum occupancy of 6 persons (2 per bedroom), for a total estimated flow of 300 gpd.

T
H
E
R
80' SOLID PIPE TANK TO DF

SPECIFICATIONS BY: PAUL LLOYD TITLE: PSE

APPROVED BY: [Signature] TITLE: Environmental Specialist I Columbia CHD

DATE ISSUED: 08/11/2022 EXPIRATION DATE: 02/11/2024

DH 4016, 08/09 (Obsoletes all previous editions which may not be used)

Incorporated: 64E-6.003, FAC

**Application for Onsite Sewage Disposal System
Construction Permit. Part II Site Plan**
Permit Application Number: 22-0473

ALL CHANGES MUST BE APPROVED BY THE COUNTY HEALTH UNIT

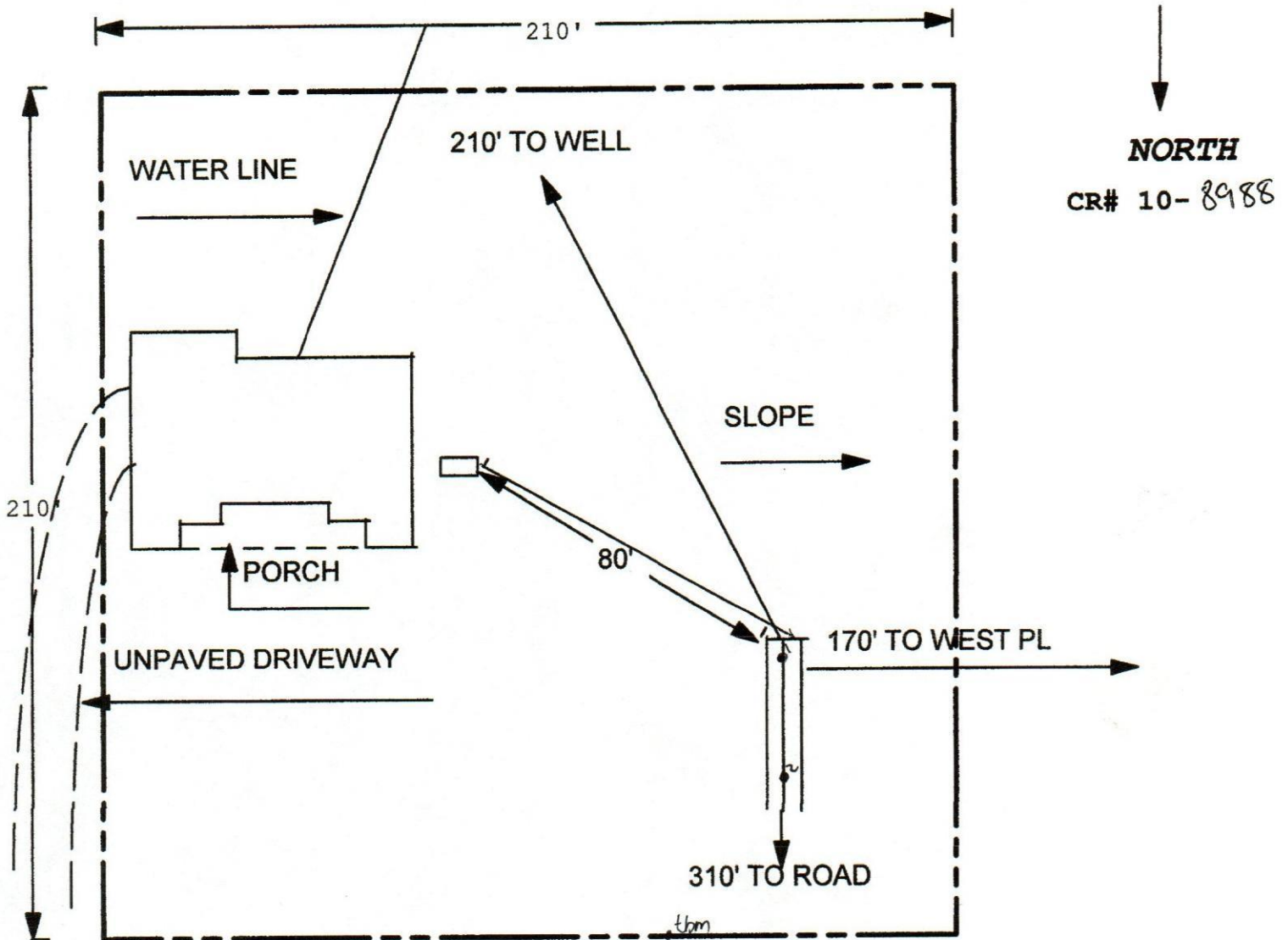

NO WELLS WITHIN 100'

1 INCH = 40 FEET

Site Plan Submitted By Paul H. Hays Date 8/3/22
Plan Approved ✓ Not Approved _____ Date 8/11/22
By [Signature] ES2 Columbia CPHU

Notes: _____