

Columbia County, FLA - Building & Zoning Property Map

Printed: Thu Sep 22 2022 11:29:39 GMT-0400 (Eastern Daylight Time)

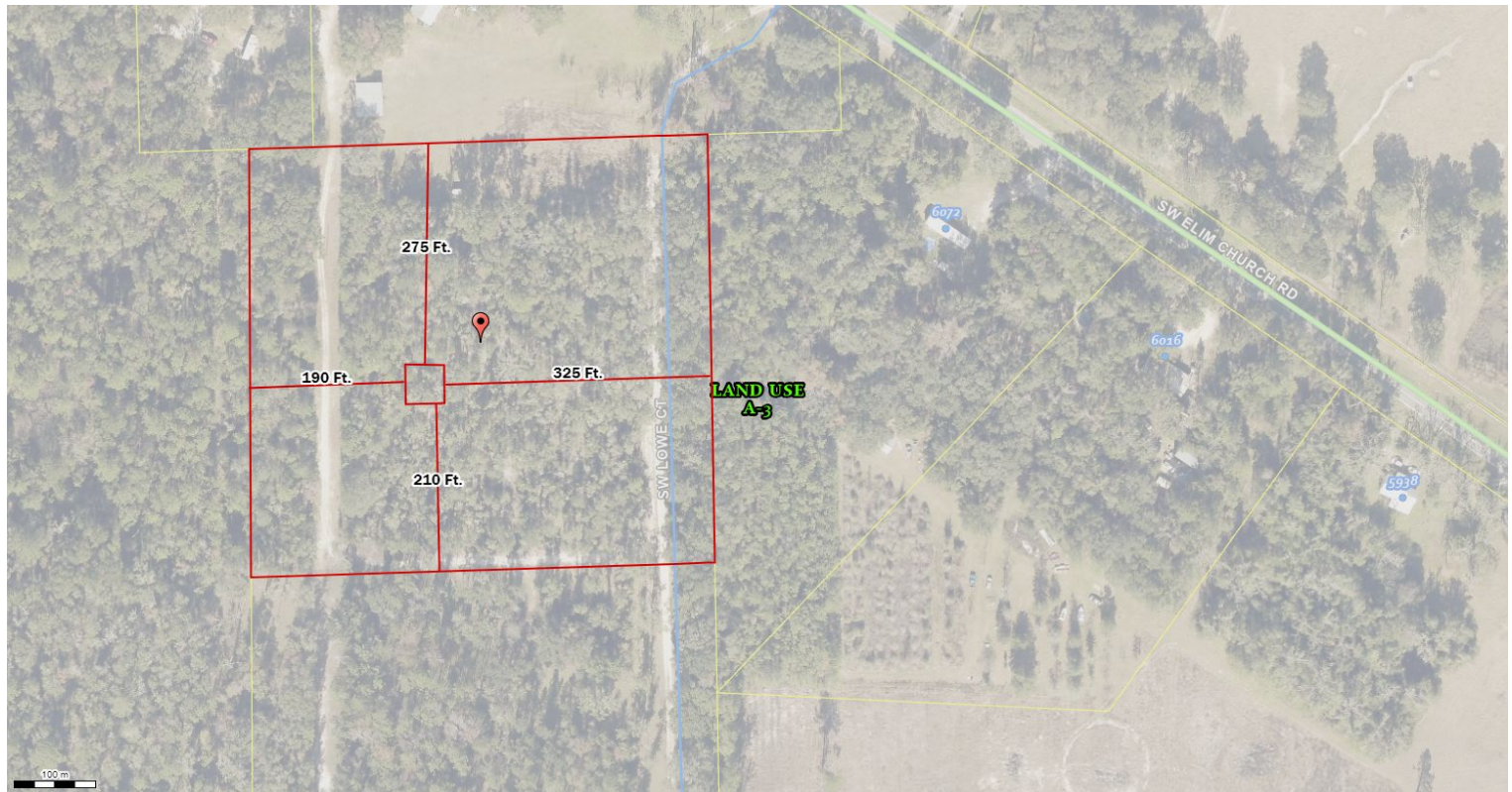

Parcel No: 17-6S-16-03847-001

Owner: EKASALA EVAN

Subdivision:

Lot:

Acres: 7.04048967

Deed Acres: 7.12 Ac

District: District 2 Rocky Ford

Future Land Uses: Agriculture - 3

Flood Zones:

Official Zoning Atlas: A-3

All data, information, and maps are provided "as is" without warranty or any representation of accuracy, timeliness of completeness. Columbia County, FL makes no warranties, express or implied, as to the use of the information obtained here. There are no implied warranties of merchantability or fitness for a particular purpose. The requester acknowledges and accepts all limitations, including the fact that the data, information, and maps are dynamic and in a constant state of maintenance, and update.



Columbia County Property Appraiser Jeff Hampton | Lake City, Florida | 386-758-1083

PARCEL: 17-6S-16-03847-001 (20003) | VACANT (0000) | 7.12 AC

BEG 165.03 FT W OF NE COR OF SW1/4, RUN S 533.94 FT, W 579.71 FT, N 538.12 FT, E 578.79 FT TO POB. 755-359, 765-705, 780-224, WD 1066-1071, WD 1448-1

Owner: EKASALA EVAN
6256 SW ELIM CHURCH RD
FORT WHITE, FL 32308

Site:
Sales 9/23/2021 \$50,000 V (Q)
11/28/2005 \$100 V (U)
Info 5/12/1993 \$0 V (U)

2022 Working Values

Mkt Lnd	\$42,720	Appraised	\$42,720
Ag Lnd	\$0	Assessed	\$42,720
Bldg	\$0	Exempt	\$0
XFOB	\$0		
Just	\$42,720	Total	county: \$42,720
		Taxable	city: \$0
			other: \$0
			school: \$42,720

NOTES:



Columbia County, FL

This information, was derived from data which was compiled by the Columbia County Property Appraiser Office solely for the governmental purpose of property assessment. This information should not be relied upon by anyone as a determination of the ownership of property or market value. No warranties, expressed or implied, are provided for the accuracy of the data herein, it's use, or it's interpretation. Although it is periodically updated, this information may not reflect the data currently on file in the Property Appraiser's office.

GrizzlyLogic.com