

42673

*NO CHARGE

PERMIT APPLICATION / MANUFACTURED HOME INSTALLATION APPLICATION

FIRE REPORT INCLUDED

For Office Use Only

(Revised 7-1-15)

Zoning Official

Building Official

AP# 1909-85

Date Received 9/25/19

By MG

Permit # 38712

Flood Zone X Development Permit Zoning RR Land Use Plan Map Category RVLS

Comments Floor one foot above the road, Replacing removed Home

FEMA Map# Elevation Finished Floor River In Floodway

☐ Recorded Deed or ☒ Property Appraiser PO ☒ Site Plan ☒ EH # 19-0732 ☐ Well letter OR☒ Existing well ☐ Land Owner Affidavit ☒ Installer Authorization ☐ FW Comp. letter ☒ App Fee Paid☐ DOT Approval ☐ Parent Parcel # ☐ STUP-MH ☒ 911 App☐ Ellisville Water Sys ☒ Assessment paid ☐ Out County ☒ In County 9.2.5.19 ☒ Sub VF Form

Property ID # 23-45-16-03100-005 Subdivision Lot#

New Mobile Home Used Mobile Home ☒ MH Size 16 X 76 Year 98

Applicant Lawrence Woods Phone # 386-984-7961

Address 183 SW Ramon Woods Gln LAKE City FL 32024

Name of Property Owner Lawrence Woods Phone# 386-984-7961

911 Address 183 SW Ramon Woods Gln Lake City, FL 32024

Circle the correct power company - FL Power & Light - Clay Electric
(Circle One) - Suwannee Valley Electric - Duke Energy

Name of Owner of Mobile Home Lawrence Woods Phone # 386-984-7961

Address 183 SW Ramon Woods Gln Lake City, FL 32024

Relationship to Property Owner Self

Current Number of Dwellings on Property 0

Lot Size Total Acreage 10.65

Do you : Have Existing Drive or Private Drive or need Culvert Permit or Culvert Waiver (Circle one)
(Currently using) (Blue Road Sign) (Putting in a Culvert) (Not existing but do not need a Culvert)

Is this Mobile Home Replacing an Existing Mobile Home YES

Driving Directions to the Property ~~Drive~~ Sisters Welcome toward R Ramon
242 last road on right before 242 come
Down First Drive way on right Home on site currently
Woods gln, Lot on R (183)

Name of Licensed Dealer/Installer Glen Williams JR Phone # 386-344-3669

Installers Address 1600 SE Putnam St Lake City FL

License Number 1H105488 Installation Decal # 55888 55188

Mobile Home Permit Worksheet

Application Number: _____

Date: _____

POCKET PENETROMETER TEST

The pocket penetrometer tests are rounded down to 1500 psf or check here to declare 1000 lb. soil without testing.

X 1500 X 1500 X 1500

POCKET PENETROMETER TESTING METHOD

1. Test the perimeter of the home at 6 locations.
2. Take the reading at the depth of the footer.
3. Using 500 lb. increments, take the lowest reading and round down to that increment.

X 1500 X 1500 X 1500

TORQUE PROBE TEST

The results of the torque probe test is 2850 inch pounds or check here if you are declaring 5" anchors without testing. A test showing 275 inch pounds or less will require 5 foot anchors.

Note: A state approved lateral arm system is being used and 4 ft. anchors are allowed at the sidewall locations. I understand 5 ft anchors are required at all centerline tie points where the torque test reading is 275 or less and where the mobile home manufacturer may requires anchors with 4000 lb holding capacity.

Installer's initials _____

ALL TESTS MUST BE PERFORMED BY A LICENSED INSTALLER

Installer Name

Glenn Williams

Date Tested

9-24-19

Electrical

Connect electrical conductors between multi-wide units, but not to the main power source. This includes the bonding wire between multi-wide units. Pg. _____

Plumbing

Connect all sewer drains to an existing sewer tap or septic tank. Pg. _____

Connect all potable water supply piping to an existing water meter, water tap, or other independent water supply systems. Pg. _____

Site Preparation

Debris and organic material removed _____ Swale _____ Pad ☒ Other _____

Fastening multi wide units

Floor: Type Fastener: _____ Length: _____ Spacing: _____
Walls: Type Fastener: N/A Length: _____ Spacing: A
Roof: Type Fastener: _____ Length: _____ Spacing: _____
For used homes a min. 30 gauge, 8" wide, galvanized metal strip will be centered over the peak of the roof and fastened with galv. roofing nails at 2" on center on both sides of the centerline.

Gasket (weatherproofing requirement)

I understand a properly installed gasket is a requirement of all new and used homes and that condensation, mold, mildew and buckled marriage walls are a result of a poorly installed or no gasket being installed. I understand a strip of tape will not serve as a gasket.

Installer's initials

N/A

Type gasket N/A

Installed: Between Floors Yes N/A
Between Walls Yes _____
Bottom of ridgebeam Yes _____

Weatherproofing

The bottomboard will be repaired and/or taped. Yes _____ Pg. _____
Siding on units is installed to manufacturer's specifications. Yes _____
Fireplace chimney installed so as not to allow intrusion of rain water. Yes _____

Miscellaneous

Skirting to be installed. Yes _____ No _____
Dryer vent installed outside of skirting. Yes _____ N/A _____
Range downflow vent installed outside of skirting. Yes _____ N/A _____
Drain lines supported at 4 foot intervals. Yes _____
Electrical crossovers protected. Yes _____
Other: _____

Installer verifies all information given with this permit worksheet is accurate and true based on the manufacturer's installation instructions and or Rule 15C-1 & 2

Installer Signature

Glenn Williams

Date

9-24-19

Mobile Home Permit Worksheet

Application Number: _____

Date: _____

Installer: Clean Williams License # 1H 1054558

Address of home being installed: 183 S. Ramon Woods Cln
Lake City FL 32025

Manufacturer: Fleetswood Length x width: 16 x 76

NOTE: If home is a single wide fill out one half of the blocking plan. If home is a triple or quad wide sketch in remainder of home. I understand Lateral Arm Systems cannot be used on any home (new or used) where the sidewall ties exceed 5 ft 4 in.

Installer's initials: HW

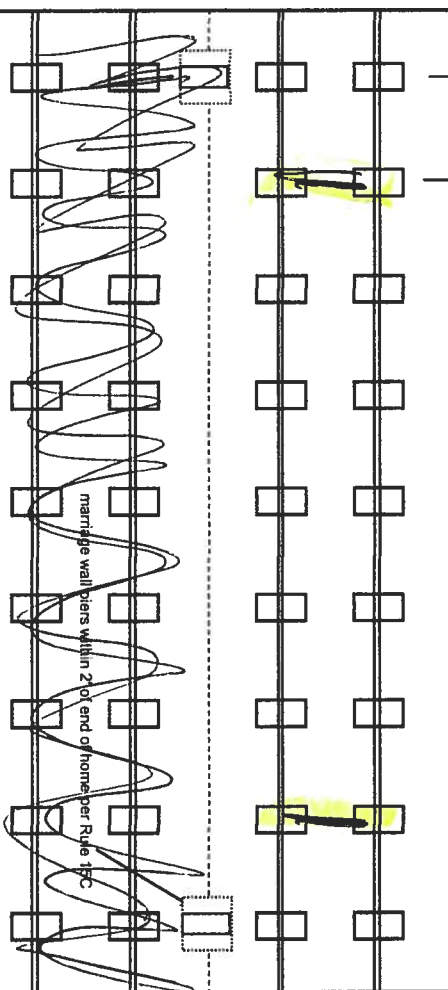

26 Frame Ties

New Home ☐ Used Home ☒

Home installed to the Manufacturer's Installation Manual Home is installed in accordance with Rule 15-C

Single wide ☒ Wind Zone II ☒ Wind Zone III ☐

Double wide ☐ Installation Decal # 513283

Triple/Quad ☐ Serial # GM16A025D9614788

PIER SPACING TABLE FOR USED HOMES

Load bearing capacity (sq in)	Footer size (256)	18 1/2" x 18 (342)	20" x 20" (400)	22" x 22" (484)*	24" x 24" (576)*	26" x 26" (676)
1000 psf	3'	4'	5'	6'	7'	8'
1500 psf	4'6"	6'	7'	8'	8'	8'
2000 psf	6'	8'	8'	8'	8'	8'
2500 psf	7'6"	8'	8'	8'	8'	8'
3000 psf	8'	8'	8'	8'	8'	8'
3500 psf	8'	8'	8'	8'	8'	8'

* interpolated from Rule 15C-1 pier spacing table.

PIER PAD SIZES

I-beam pier pad size: 17x25

Perimeter pier pad size: 18x18

Other pier pad sizes (required by the mfg.): _____

Draw the approximate locations of marriage wall openings 4 foot or greater. Use this symbol to show the piers.

List all marriage wall openings greater than 4 foot and their pier pad sizes below.

Opening: N/A Pier pad size: N/A

_____ Pier pad size: _____

TIEDOWN COMPONENTS

Longitudinal Stabilizing Device (LSD)
Manufacturer: _____
Longitudinal Stabilizing Device w/ Lateral Arms
Manufacturer: _____

POPULAR PAD SIZES

Pad Size	Sq In
16 x 16	256
16 x 18	288
18.5 x 18.5	342
16 x 22.5	360
17 x 22	374
13 1/4 x 26 1/4	348
20 x 20	400
17 3/16 x 25 3/16	441
17 1/2 x 25 1/2	446
24 x 24	576
26 x 26	676

ANCHORS

4 ft ☒ 5 ft ☐

FRAME TIES

within 2' of end of home spaced at 5' 4" oc

OTHER TIES

Number: 12
Sidewall Longitudinal Marriage wall Shearwall: 26

SITE PLAN CHECKLIST

- ___ 1) Property Dimensions
- ___ 2) Footprint of proposed and existing structures (including decks), label these with existing addresses
- ___ 3) Distance from structures to all property lines
- ___ 4) Location and size of easements
- ___ 5) Driveway path and distance at the entrance to the nearest property line
- ___ 6) Location and distance from any waters; sink holes; wetlands; and etc.
- ___ 7) Show slopes and or drainage paths
- ___ 8) Arrow showing North direction

SITE PLAN EXAMPLE

Revised 7/1/15

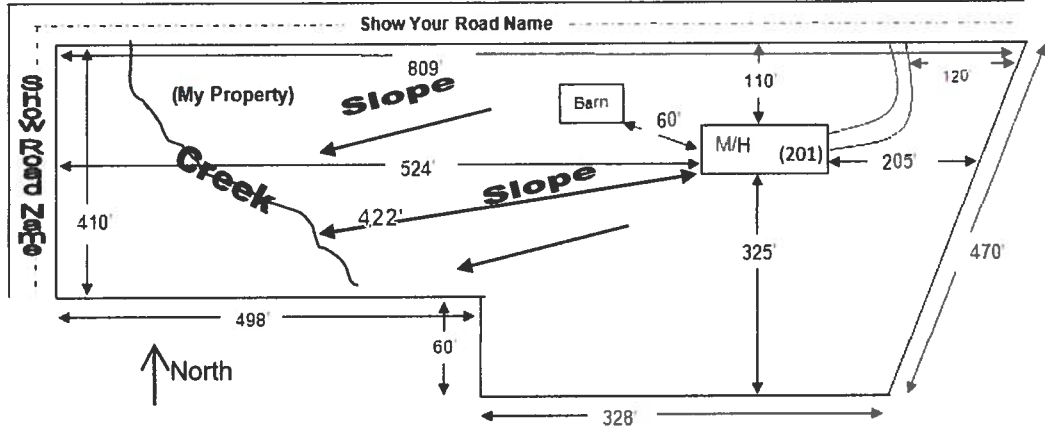

NOTE:

This site plan can be copied and used with the 911 Addressing Dept. application forms.

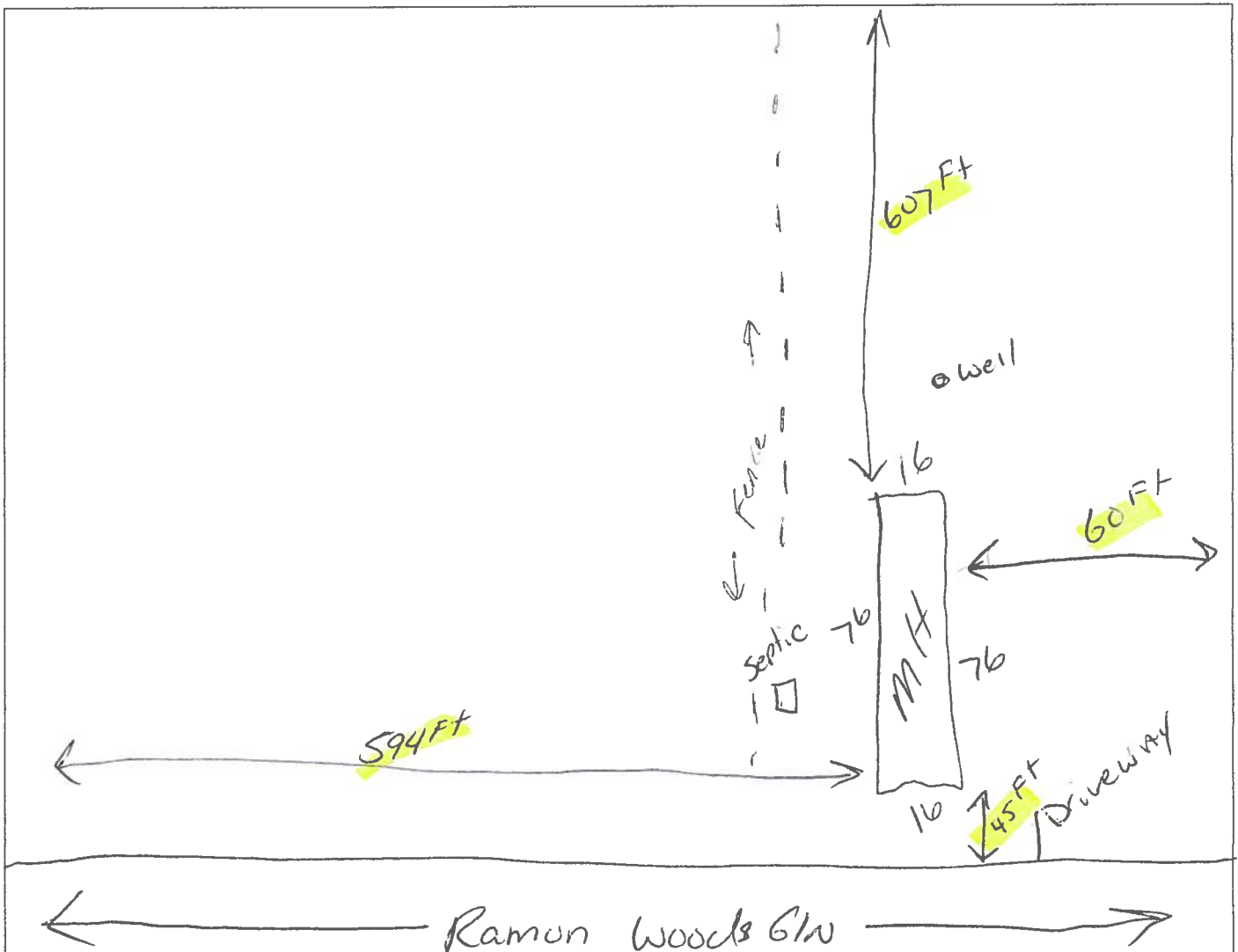

Legend

Water Lines

- Others
- CANAL / DITCH
- CREEK
- STREAM / RIVER

2018 Aerials

- Parcels

Addresses

2018 Flood Zones

- 0.2 PCT ANNUAL CHANCE
- A
- AE
- AH

SRWMD Wetlands

-

Lidar Elevations



Columbia County, FLA - Building & Zoning Property Map

Printed: Wed Sep 25 2019 17:08:09 GMT-0400 (Eastern Daylight Time)

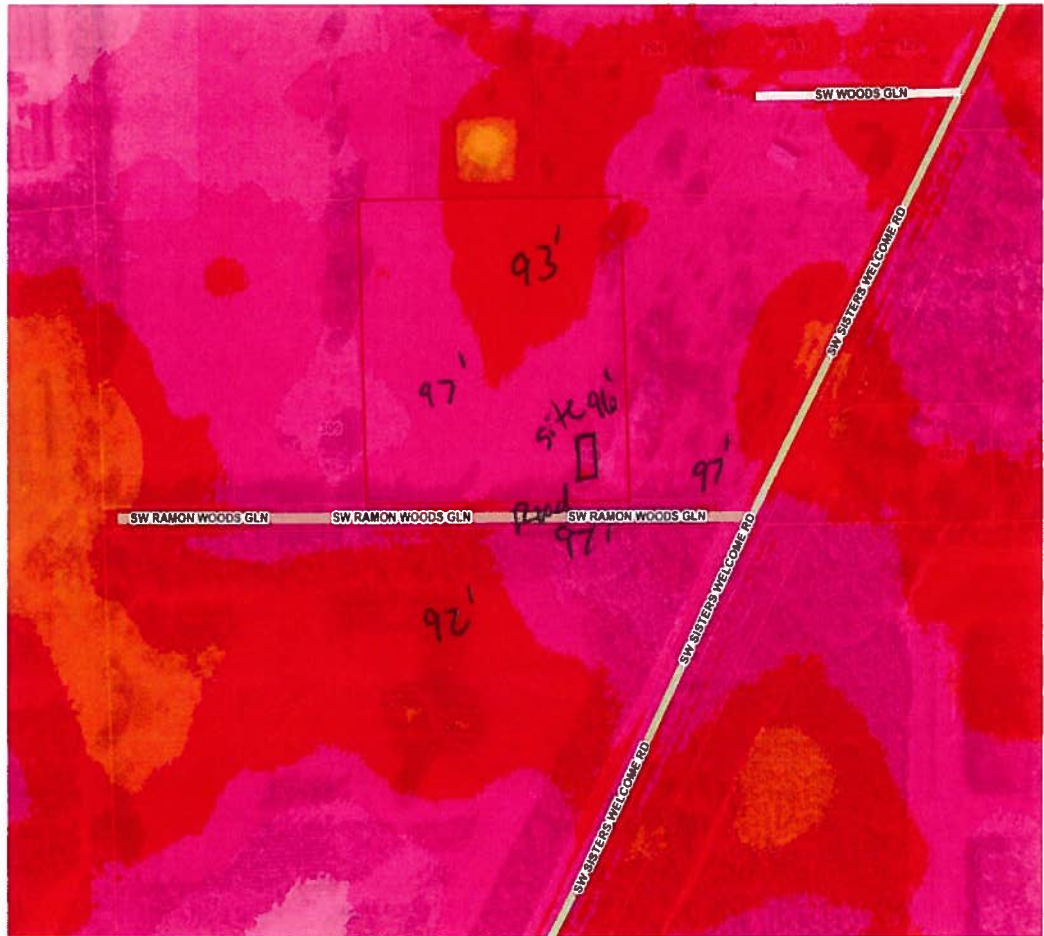

Parcel Information

Parcel No: 23-4S-16-03100-005

Owner: WOODS LAWRENCE C

Subdivision:

Lot:

Acres: 10.6538572

Deed Acres: 10.65 Ac

District: District 3 Bucky Nash

Future Land Uses: Residential - Very Low

Flood Zones:

Official Zoning Atlas: RR

All data, information, and maps are provided "as is" without warranty or any representation of accuracy, timeliness of completeness. Columbia County, FL makes no warranties, express or implied, as to the use of the information obtained here. There are no implied warranties of merchantability or fitness for a particular purpose. The requester acknowledges and accepts all limitations, including the fact that the data, information, and maps are dynamic and in a constant state of maintenance, and update.

MOBILE HOME INSTALLATION SUBCONTRACTOR VERIFICATION FORM

APPLICATION NUMBER 1909-85 CONTRACTOR Glenn Woods PHONE 386-344-3669

THIS FORM MUST BE SUBMITTED PRIOR TO THE ISSUANCE OF A PERMIT

In Columbia County one permit will cover all trades doing work at the permitted site. It is **REQUIRED** that we have records of the subcontractors who actually did the trade specific work under the permit. Per Florida Statute 440 and Ordinance 89-6, a contractor shall require all subcontractors to provide evidence of workers' compensation or exemption, general liability insurance and a valid Certificate of Competency license in Columbia County.

Any changes, the permitted contractor is responsible for the corrected form being submitted to this office prior to the start of that subcontractor beginning any work. Violations will result in stop work orders and/or fines.

<p>ELECTRICAL</p>	<p>Print Name <u>Lawrence Woods</u> Signature <u>Glenn Woods Sr</u> License #: _____ Phone #: <u>386 984-7961</u> Qualifier Form Attached <input type="checkbox"/></p>
<p>MECHANICAL/ A/C</p>	<p>Print Name <u>Lawrence Woods</u> Signature <u>Glenn Woods Sr</u> License #: _____ Phone #: <u>386-984-7961</u> Qualifier Form Attached <input type="checkbox"/></p>

F. S. 440.103 Building permits; identification of minimum premium policy.--Every employer shall, as a condition to applying for and receiving a building permit, show proof and certify to the permit issuer that it has secured compensation for its employees under this chapter as provided in ss. 440.10 and 440.38, and shall be presented each time the employer applies for a building permit.



COLUMBIA COUNTY BUILDING DEPARTMENT
135 NE Hernando Ave, Suite B-21, Lake City, FL 32055
Phone: 386-758-1008 Fax: 386-758-2160

MOBILE HOME INSTALLERS LETTER OF AUTHORIZATION

I, Glenn Williams Jr, give this authority for the job address show below
Installer License Holder Name

only, 183 SW Ramon Woods, and I do certify that
Job Address

the below referenced person(s) listed on this form is/are under my direct supervision and control and is/are authorized to purchase permits, call for inspections and sign on my behalf.

Printed Name of Authorized Person	Signature of Authorized Person	Authorized Person is... (Check one)
Lawrence Woods		<input type="checkbox"/> Agent <input type="checkbox"/> Officer <input checked="" type="checkbox"/> Property Owner
		<input type="checkbox"/> Agent <input type="checkbox"/> Officer <input type="checkbox"/> Property Owner
		<input type="checkbox"/> Agent <input type="checkbox"/> Officer <input type="checkbox"/> Property Owner

I, the license holder, realize that I am responsible for all permits purchased, and all work done under my license and I am fully responsible for compliance with all Florida Statutes, Codes, and Local Ordinances.

I understand that the State Licensing Board has the power and authority to discipline a license holder for violations committed by him/her or by his/her authorized person(s) through this document and that I have full responsibility for compliance granted by issuance of such permits.

Glenn Williams 1H1054858 9-24-19
License Holders Signature (Notarized) License Number Date

NOTARY INFORMATION:

STATE OF: Florida COUNTY OF: Columbia

The above license holder, whose name is Glenn Williams,
personally appeared before me and is known by me or has produced identification
(type of I.D.) FDL on this 25th day of September, 2019.

NOTARY'S SIGNATURE

(Seal/Stamp)

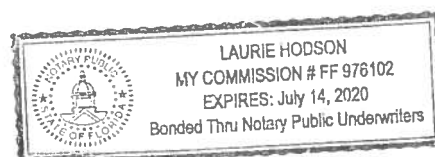

Columbia County Property Appraiser

Jeff Hampton

2019 Preliminary Certified Values

updated: 8/14/2019

Parcel: << **23-4S-16-03100-005** >>

Aerial Viewer Pictometry Google Maps

Owner & Property Info

Result: 16 of 34

Owner	WOODS LAWRENCE C 183 SW RAMON WOODS GLN LAKE CITY, FL 32024		
Site	183 RAMON WOODS GLN, LAKE CITY		
Description*	COMM SW COR OF N1/2 OF SW1/4, RUN E 667.48 FT, N 60.01 FT TO POB, CONT N 695.13 FT, E 667.48 FT, S 695.13 FT, W 667.48 FT TO POB. ORB 379-548, (AKA PRCL # 6). PROB 1248-721, (AMEND ORDER 1250-1765; CORR LEGL) (LIFE EST FOR GRANTEE ORB 1255-831)		
Area	10.65 AC	S/T/R	23-4S-16
Use Code**	IMPROVED A (005000)	Tax District	2

*The Description above is not to be used as the Legal Description for this parcel in any legal transaction.

**The Use Code is a FL Dept. of Revenue (DOR) code and is not maintained by the Property Appraiser's office. Please contact your city or county Planning & Zoning office for specific zoning information.

Property & Assessment Values

2018 Certified Values		2019 Preliminary Certified	
Mkt Land (1)	\$4,461	Mkt Land (1)	\$4,461
Ag Land (1)	\$2,316	Ag Land (1)	\$2,316
Building (1)	\$36,206	Building (1)	\$42,855
XFOB (1)	\$1,200	XFOB (1)	\$1,200
Just	\$84,922	Just	\$91,571
Class	\$44,183	Class	\$50,832
Appraised	\$44,183	Appraised	\$50,832
SOH Cap [?]	\$2,920	SOH Cap [?]	\$9,170
Assessed	\$40,928	Assessed	\$41,662
Exempt	HX H3 \$25,000	Exempt	HX H3 \$25,000
Total Taxable	county:\$15,928	Total Taxable	county:\$16,662
	city:\$15,928		city:\$16,662
	other:\$15,928		other:\$16,662
	school:\$15,928		school:\$16,662

**▼ Sales History**

Sale Date	Sale Price	Book/Page	Deed	V/I	Quality (Codes)	RCode
5/6/2013	\$100	1255/0831	WD	I	U	30
1/10/2013	\$0	1248/0721	PB	I	U	18

▼ Building Characteristics

Bldg Sketch	Bldg Item	Bldg Desc*	Year Blt	Base SF	Actual SF	Bldg Value
Sketch	1	SINGLE FAM (000100)	1940	1764	1836	\$42,855

*Bldg Desc determinations are used by the Property Appraisers office solely for the purpose of determining a property's Just Value for ad valorem tax purposes and should not be used for any other purpose.

▼ Extra Features & Out Buildings (Codes)

Code	Desc	Year Blt	Value	Units	Dims	Condition (% Good)
------	------	----------	-------	-------	------	--------------------

Legend

Water Lines

- Others
- CANAL / DITCH
- CREEK
- STREAM / RIVER

2018 Aerials

- Parcels

Addresses

2018 Flood Zones

- 0.2 PCT ANNUAL CHANCE
- A
- AE
- AH

SRWMD Wetlands

-

Roads

- Roads
- others
- Dirt
- Interstate
- Main
- Other
- Paved
- Private

Columbia County, FLA - Building & Zoning Property Map

Printed: Wed Sep 25 2019 17:11:22 GMT-0400 (Eastern Daylight Time)

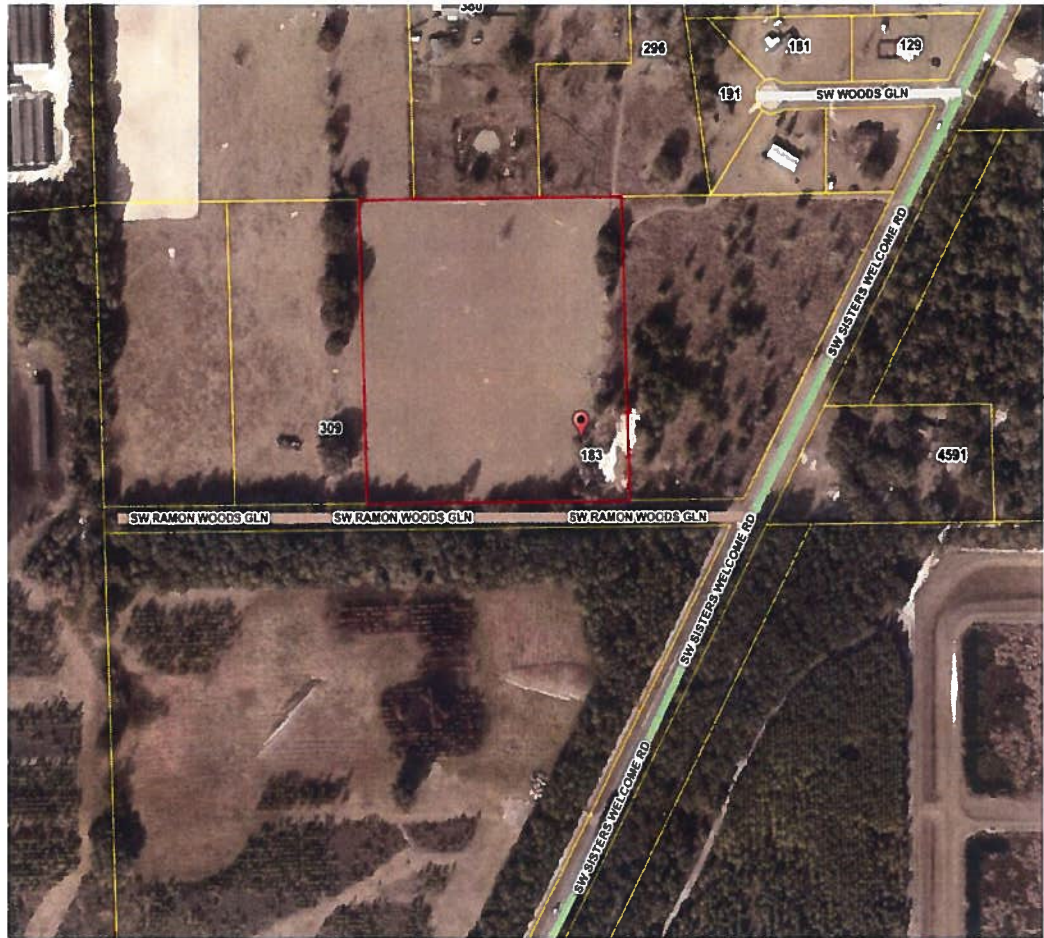

Parcel Information

Parcel No: 23-4S-16-03100-005

Owner: WOODS LAWRENCE C

Subdivision:

Lot:

Acres: 10.6538572

Deed Acres: 10.65 Ac

District: District 3 Bucky Nash

Future Land Uses: Residential - Very Low

Flood Zones:

Official Zoning Atlas: RR

ok to use for
911 Address
LWS

All data, information, and maps are provided "as is" without warranty or any representation of accuracy, timeliness of completeness. Columbia County, FL makes no warranties, express or implied, as to the use of the information obtained here. There are no implied warranties of merchantability or fitness for a particular purpose. The requester acknowledges and accepts all limitations, including the fact that the data, information, and maps are dynamic and in a constant state of maintenance, and update.

District No. 1 - Ronald Williams
District No. 2 - Rocky Ford
District No. 3 - Bucky Nash
District No. 4 - Toby Witt
District No. 5 - Tim Murphy

BOARD OF COUNTY COMMISSIONERS • COLUMBIA COUNTY

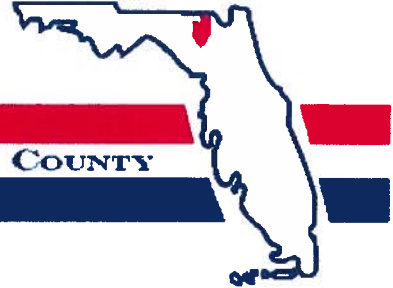

Address Assignment and Maintenance Document

To maintain the county wide Addressing Policy you must make application for a 9-1-1 Address at the time you apply for a building permit. The established standards for addressing and posting numbers to all principal buildings, dwellings, businesses and industries are contained in Columbia County Ordinance 2001-9. The addressing system is to enable Emergency Services Agencies to locate you in an emergency, and to assist the United States Postal Service and the public in the timely and efficient provision of services to residents and businesses of Columbia County

Date/Time Issued: **9/25/2019 7:46:31 PM**
Address: **183 SW RAMON WOODS Gln**
City: **LAKE CITY**
State: **FL**
Zip Code **32024**

Parcel ID **03100-005**

REMARKS: Address Verification.

NOTICE: THIS ADDRESS WAS ISSUED BASED ON LOCATION AND ACCESS INFORMATION RECEIVED FROM THE REQUESTER. SHOULD, AT A LATER DATE, THE LOCATION AND/OR ACCESS INFORMATION BE FOUND TO BE IN ERROR OR CHANGED, THIS ADDRESS IS SUBJECT TO CHANGE.

Address Issued By: **Signed:/ Matt Crews**

Columbia County GIS/911 Addressing Coordinator

**COLUMBIA COUNTY
911 ADDRESSING / GIS DEPARTMENT**

263 NW Lake City Ave., Lake City, FL 32055 Telephone: (386) 758-1125
Email: gis@columbiacountyfla.com



STATE OF FLORIDA
DEPARTMENT OF HEALTH
ONSITE SEWAGE TREATMENT AND DISPOSAL
SYSTEM
APPLICATION FOR CONSTRUCTION PERMIT

PERMIT NO. 19-0732
DATE PAID: 10/2/19
FEE PAID: 60.00
RECEIPT #: 1436488

APPLICATION FOR:

[] New System [☒] Existing System [] Holding Tank [] Innovative
[] Repair [] Abandonment [] Temporary []

APPLICANT: Lawrence Woods

AGENT: _____ TELEPHONE: 386-984-7961

MAILING ADDRESS: 183 SW Ramon Woods Cln Lake City FL

TO BE COMPLETED BY APPLICANT OR APPLICANT'S AUTHORIZED AGENT. SYSTEMS MUST BE CONSTRUCTED BY A PERSON LICENSED PURSUANT TO 489.105(3) (m) OR 489.552, FLORIDA STATUTES. IT IS THE APPLICANT'S RESPONSIBILITY TO PROVIDE DOCUMENTATION OF THE DATE THE LOT WAS CREATED OR PLATTED (MM/DD/YY) IF REQUESTING CONSIDERATION OF STATUTORY GRANDFATHER PROVISIONS.

PROPERTY INFORMATION

LOT: _____ BLOCK: _____ SUBDIVISION: _____ PLATTED: _____

PROPERTY ID #: 23-45-16-03100-005 ZONING: _____ I/M OR EQUIVALENT: [Y] ☒ [N]

PROPERTY SIZE: 10 ACRES WATER SUPPLY: [☒] PRIVATE PUBLIC [] ☐ <=2000GPD [] >2000GPD

IS SEWER AVAILABLE AS PER 381.0065, FS? [☒] Y [] N DISTANCE TO SEWER: 15 FT

PROPERTY ADDRESS: 183 SW Ramon Woods Cln Lake City FL

DIRECTIONS TO PROPERTY: Take Sisters welcome toward 242 Last Road
On Right Come down first driveway on Right

BUILDING INFORMATION

[☒] RESIDENTIAL [] COMMERCIAL

Unit No	Type of Establishment	No. of Bedrooms	Building Area Sqft	Commercial/Institutional System Design Table 1, Chapter 64E-6, FAC
1	<u>Mobile Home</u>	<u>3</u>	<u>1216</u>	
2				
3				
4				

[] Floor/Equipment Drains [] Other (Specify) _____

SIGNATURE: [Signature] DATE: 10-2-19

STATE OF FLORIDA
DEPARTMENT OF HEALTH
APPLICATION FOR CONSTRUCTION PERMIT

Permit Application Number _____

----- PART II - SITEPLAN -----

Scale: Each block represents 10 feet and 1 inch = 40 feet.

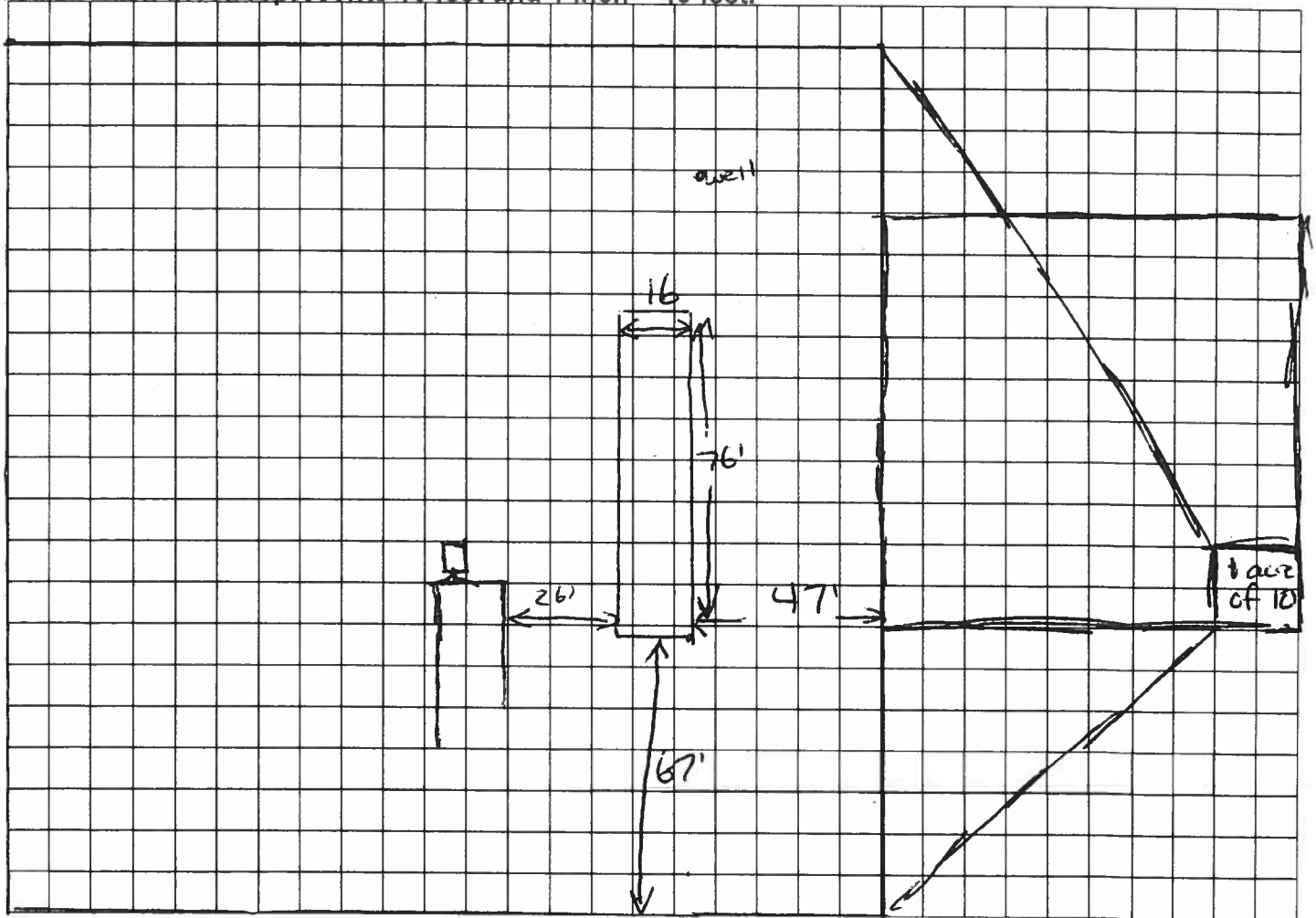

Notes: _____

Site Plan submitted by: [Signature]

Plan Approved [Signature] Not Approved [Signature]

By [Signature] [Signature] Columbia

Date 10-7-19

County Health Department

ALL CHANGES MUST BE APPROVED BY THE COUNTY HEALTH DEPARTMENT

Mobile Home

App# 42673 Applicant: LAWRENCE WOODS (386-984-7961) Application Date: 9/25/2019

Convert To ▾

1. ACTION ▾
1. JOB LOCATION

2. CONTRACTOR

3. MOBILE HOME
DETAILS

4. APPLICANT

5. REVIEW

6. FEES/PAYMENT
(\$0 - \$0 = \$0)7.
DOCUMENTS/REPORTS

8. NOTES/DIRECTIONS

9. INSPECTIONS (1)

Completed Inspections

Add Inspection

Release Power

Schedule Inspection (ScheduleInspection.aspx?id=42673)

Inspection	Date	By	Notes
Failed: Mobile Home - In County Pre-Mobile Home before set-up	9/26/2019	TROY CREWS	NO AC --
Need: DATA SHEET + NO ACCESS			

The completion date must be set To release Certifications to the public.

Permit Completion Date
(Releases Occupancy and Completion Forms)

Permit Closed On

Incomplete Requested Inspections

Inspection	Date	By	Notes
------------	------	----	-------

DFS DIFS Bureau of Fire, Arson & Explosives Investigations

Primary Investigation 18-2100

Report Date: 07/16/2018

Primary Information

Description: 183 SW Ramon Woods Glen, Lake City (Structure)
Occurrence From: 07/14/2018 01:30
Occurrence To: 07/14/2018 11:00
Shift: Midnight: 23:01 - 07:00
Reporting LEO: Fernandez, John (Jacksonville 1 / Bureau of Fire, Arson, and Explosives Inv.)
Mileage: 176
Approval Status: Approved
Approved Date: 10/01/2018
Approved By: Pietrafesa, Joseph (00097 / Jacksonville 1 / Bureau of Fire, Arson, and Explosives Inv.)
Discovered/Reported: Reported
Reason: DETERMINE ORIGIN AND CAUSE
Requester: Lake City Fire Department
Cause Of Fire: ACCIDENTAL
Injuries/Fatalities: None

Response Information

Time Call Received: 07/14/2018 04:00
Time Dispatched: 07/14/2018 04:01
Time Arrived: 07/14/2018 05:45
Time Completed: 07/14/2018 11:00
Arrival On Call: Yes

Property Information

Property Description: Structure
Property Use: Residential-Single Family Dwelling(Year-Round Use)
Mobile: No
Single/Multi Story: Single Story
Square Footage: 1764
Smoke Detectors: Unknown
Occupied: Yes
Abandoned: No
Estimated Value: \$38,000.00
Estimated Loss: \$38,000.00
Type Of Insurance: Self Insured or No Policy

Physical Evidence Information

Photo: Yes
Sketch: Yes
Debris: No

DFS DIFS Bureau of Fire, Arson & Explosives Investigations

Primary Investigation 18-2100

Report Date: 07/16/2018

Physical Evidence Information - Continued

Latent Prints: No
Impression: No
Documents: No
Other Evidence: No

Description/Collection From

Digital Photos of Fire Scene

Fire Origin Information

Area/Origin	Description
Kitchen, cooking area, stove, range, etc.	Ceiling above stove

Agency Reference Numbers

Agency	Case/File Number
Bureau of Fire, Arson, and Explosives Inv.	DFS218OFF000201
Lake City Fire Department	218-3191

Insurance Information

Comments: no insurance

Synopsis

N/A

Address #1 - FIRE SCENE #1 - 183 Sw Ramon Woods Gln

Primary Information

Address: 183 Sw Ramon Woods Gln, Lake City, Florida 32024 , United States of America

Subject #1 - VICTIM #1 - Woods, Lawrence

Primary Information

Subject Name: Woods, Lawrence
Record Type: PERSON
Bio: 50 yr. old, BLACK, MALE
Birth Date: 02/26/1968
Juvenile: No
Residence Type: CITY RESIDENT

Relationship Information

Related Offense: VICTIM of

Personal Information

US Citizen: Yes