

# Mobile Home Permit Worksheet

Application Number: \_\_\_\_\_

Date: \_\_\_\_\_

Installer: Robert Sheppard License # 1H-10855612  
 Address of home: 308 SE McCray Ave.  
 being installed: Lake City, FL 32025

Manufacturer: \_\_\_\_\_ Length x width: 28x56

NOTE: If home is a single wide fill out one half of the blocking plan  
 If home is a triple or quad wide sketch in remainder of home  
 Understand Lateral Arm Systems cannot be used on any home (new or used)  
 where the sidewall ties exceed 5 ft 4 in

Installer's initials: RS

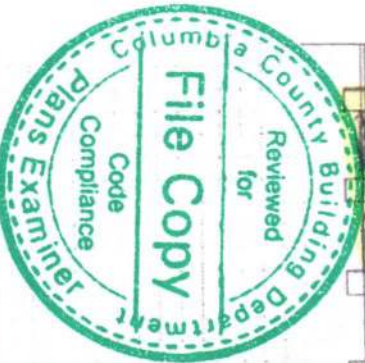
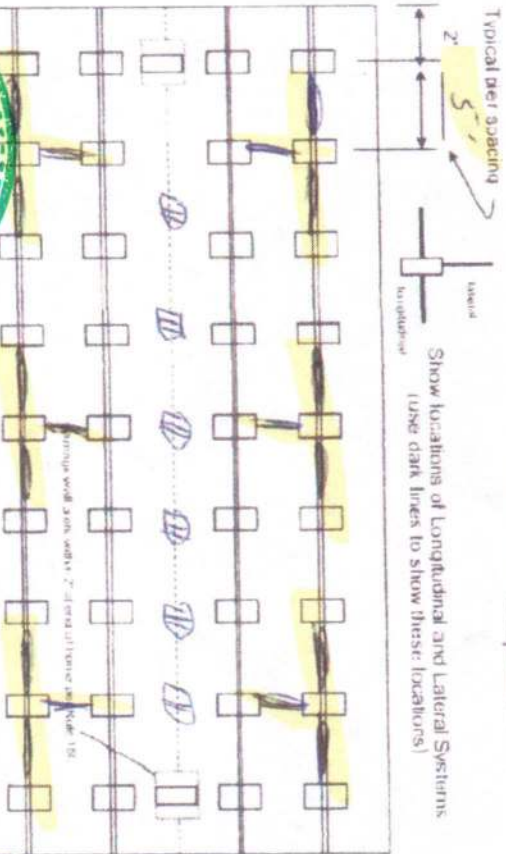

Anthony A. Ben  
08/24/2023

New Home ☒ Used Home ☐

Home installed to the Manufacturer's Installation Manual  
 Home is installed in accordance with Rule 15-C

Single wide ☐ Wind Zone II ☒ Wind Zone III ☐

Double wide ☒ Installation Detail # 104147

Triple/Quad ☐ Serial # \_\_\_\_\_

## PIER SPACING TABLE FOR USED HOMES

Load bearing capacity (sq ft)	16' x 16' (256)	18' 1/2" x 18' 1/2" (342)	20' x 20' (400)	22' x 22' (484)	24' x 24' (576)	26' x 26' (676)
1000 psf	3'	4'	5'	6'	7'	8'
1500 psf	4'	6'	7'	8'	9'	10'
2000 psf	6'	8'	9'	10'	11'	12'
2500 psf	7'	9'	10'	11'	12'	13'
3000 psf	8'	10'	11'	12'	13'	14'
3500 psf	8'	10'	11'	12'	13'	14'

Interpolated from Rule 15-C.1 pier spacing table.

### PIER PAD SIZES

I-beam pier pad size

17x25

Perimeter pier pad size

16x16

Other pier pad sizes (required by the mfg.)

17x25

Draw the approximate locations of marriage wall openings 4 foot or greater. Use the symbol to show the piers.

List all marriage wall openings greater than 4 foot and their pier pad sizes below.

Opening

Pier pad size

4 ft

5 ft

### FRAME TIES

within 2' of end of home spaced at 5' 4" oc

### TIEDOWN COMPONENTS

Longitudinal Stabilizing Device (LSD)

Manufacturer

Longitudinal Stabilizing Device w/ Lateral Arms

Manufacturer OLVER 11016

### OTHER TIES

Sidewall

Longitudinal

Marriage wall

Shearwall

# Mobile Home Permit Worksheet

Application Number: \_\_\_\_\_

Date: \_\_\_\_\_

## POCKET PENETROMETER TEST

The pocket penetrometer tests are rounded down to 1500 psi or check here to declare 1000 to soil without testing

X 1600 X 1700 X 1800

### POCKET PENETROMETER TESTING METHOD

1. Test the perimeter of the home at 6 locations.
2. Take the reading at the depth of the foot.
3. Using 500 lb. increments, take the lowest reading and round down to that increment.

X 1600 X 1700 X 1800



## TORQUE PROBE TEST

The results of the torque probe test is 295 foot pounds of chuck force if you are declaring 5' anchors without testing. A test showing 275 foot pounds or less will require a foot anchor.

**Note:** A state approved lateral arm system is being used and 4 ft anchors are allowed at the sidewall locations. I understand 5 ft anchors are required at all centerline tie points where the torque test reading is 275 or less and where the mobile home manufacturer may require anchors with 4000 lb holding capacity.

Installer's initials RS

## ALL TESTS MUST BE PERFORMED BY A LICENSED INSTALLER

Installer Name

Robert Shepard

Date tested

8-9-23

## Electrical

Connect electrical conductors between multi-wide units, but not to the main power source. This includes the bonding wire between multi-wide units. Pg. 28

## Plumbing

Connect all sewer drains to an existing sewer tap or septic tank. Pg. 28  
Connect all potable water supply piping to an existing water meter water tap or other independent water supply systems. Pg. 29

## Site Preparation

Debris and organic material removed ☒ Swale ☒ Pad ☒ Other ☐

## Fastening multi wide units

Type Fastener: 1995 Length: 5" Spacing: 16"  
Type Fastener: 1995 Length: 6" Spacing: 16"  
Type Fastener: 1995 Length: 6" Spacing: 16"  
For used homes attach 30 gauge, 8" wide, galvanized metal strip will be centered over the peak of the roof and fastened with 16d roofing nails at 2" on center on both sides of the centerline

## Gasket (seal) fastening requirements

I understand a properly installed gasket is a requirement of all new and used homes, and that condensation, mold, mildew and buckled marriage walls are a result of a poorly installed or no gasket being installed. I understand a strip of tape will not serve as a gasket.

Installer's initials RS

Type gasket Factory Installed Form Installed: Between Floors Yes ☒  
Pg. 22 Between Walls Yes ☒  
Bottom of ridge/pediment Yes ☒

## Weatherproofing

The bottomboard will be repaired and/or taped. Yes ☒ Pg. 28  
Siding on units is installed to manufacturer's specifications. Yes ☒  
F replace chimney installed so as not to allow intrusion of rain water. Yes ☒

## Miscellaneous

Skirting to be installed. Yes ☒ No ☐  
Dryer vent installed outside of skirting. Yes ☒ N/A ☐  
Range downflow vent installed outside of skirting. Yes ☒ N/A ☐  
Drain lines supported at 4 foot intervals. Yes ☒ N/A ☐  
Electrical crossovers protected. Yes ☒ N/A ☐  
Other: \_\_\_\_\_

Installer verifies all information given with this permit worksheet is accurate and true based on the manufacturer's installation instructions and or Rule 15C-1 & 2

Installer Signature

Robert Shepard Date 8-9-23



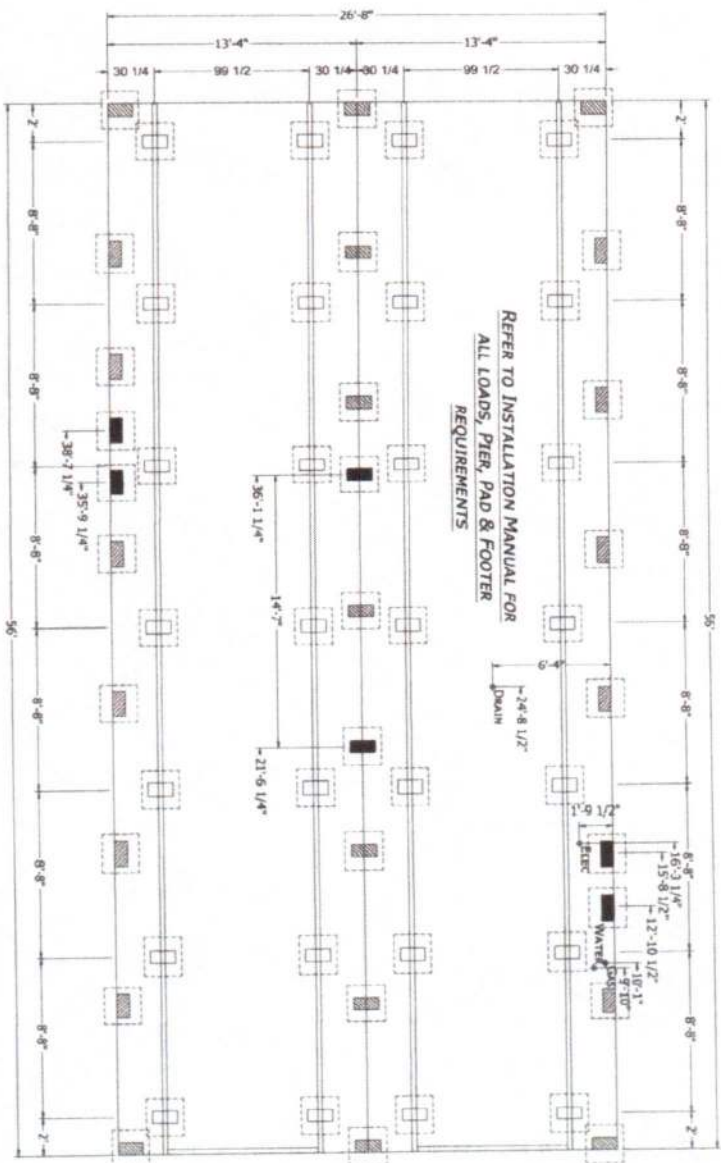

**REFER TO INSTALLATION MANUAL FOR ALL LOADS, PIER, PAD & FOOTER REQUIREMENTS**

MANUFACTURED DISCLAIMER NOTICE (THIS PIER PRINT IS FOR HOMES PRODUCED ON OR AFTER JUNE 1ST 2000)  
PLEASE READ AND UNDERSTAND THE FOLLOWING INFORMATION. THE MANUFACTURER DOES NOT DO FOUNDATION INSTALLATION OF HOMES.  
IT WILL BE THE RESPONSIBILITY OF THE DEALER/SITE CONTRACTOR TO INSURE THAT ALL SITE WORK WILL CORRELATE WITH THE UNIT  
ORDERED

NOTICE TO HOME INSTALLERS: MANUFACTURED HOMES WEIGH SEVERAL TONS. DO NOT ATTEMPT TO INSTALL ANY HOME ON SITE WITHOUT HAVING EXPERIENCE, KNOWLEDGE AND UNDERSTANDING OF ALL INSTALLATION REQUIREMENTS FAILURE TO MEET THESE REQUIREMENTS MAY RESULT IN SERIOUS INJURY OR DEATH TO AN INEXPERIENCED INSTALLER. INSTALLERS PLEASE READ AND UNDERSTAND THE SET-UP AND INSTALLATION MANUAL SUPPLIED WITH THE HOME BEFORE ATTEMPTING ANY INSTALLATION OF ANY MANUFACTURED HOME.

- 1) THE MANUFACTURER ASSUMES NO RESPONSIBILITY FOR ACTUAL FOUNDATION DESIGN AND CONSTRUCTION.
- 2) ADDITIONAL BLOCKING IS REQUIRED FOR OPENINGS GREATER THAN DOORS AND AT EACH SIDE OF SIDEWALL OPENINGS GREATER THAN FEET IN WIDTH (E. PLATO DOORS, PICTURE WINDOWS, ETC.)
- 3) FOR PEER REQUIREMENTS AT ENDWALL SEE FIGURE 8 IN THE INSTALLATION MANUAL.
- 4) ALL DRIV, PLUMBING, GAS SUPPLY, ETC., DIMENSIONS ON PRINT MAY BE + OR - 1/2".

- 5) IT WILL BE THE RESPONSIBILITY OF THE SITE CONTRACTOR TO VERIFY THE PROPER LOCATION OF COLUMN SUPPORT BLOCKING AND TO VERIFY THE PROPER MATING LINE GROWTH DIMENSIONS BASED UPON ACTUAL SITE CONDITIONS AND REQUIREMENTS (DOUBLE WIDE ONLY).
- 6) ALLOW 1/2" AT MATING LINE FOR MATE UP GROWTH.
- 7) SEE SET-UP AND INSTALLATION MANUAL FOR PERMETER BLOCKING REQUIREMENTS.

PERMANENT FOUNDATIONS CHECK LOCAL BUILDING CODES AND REGULATIONS AND CONSULT A REGISTERED PROFESSIONAL OR STRUCTURAL ENGINEER WHEN YOU ARE SITTING YOUR HOME ON A PERMANENT FOUNDATION (SUCH AS A FULL BASEMENT, CRAWL SPACE OR LOAD BEARING PERIMETER FOUNDATION).

 = FRAME PIER

 = POINT LOAD PIER

 = PERIMETER PIER

# APPLICATIONS

CHAMPION  
HOME BUILDERS

755 W. 160th Street, Suite 1000, Troy, MI 48064  
Phone: 313-414-8200

PROJECT: 2856H32P01

56'-0" x 26'-8"  
3 BD 2 BT

DRAWING BY: B. CAMPBELL  
DATE: 02-10-22  
SCALE: 3/32" = 1'-0"

PIER  
FOUNDATION  
PLAN

PR-101

\$\$

POPE JOHN AND COMPANY INC.  
TRUST INVESTMENT AND SPECIALTIES AND CHEMICALS  
PROCESSING AND CONSTRUCTION MATERIALS OF OREGON  
CORPORATION 1976-2012 St. Odessa

# Burnett

## Prime Series

1,493 SQ. FT. (Approximate) 3 Bedrooms, 2 Baths



Last Updated: 1-27-21

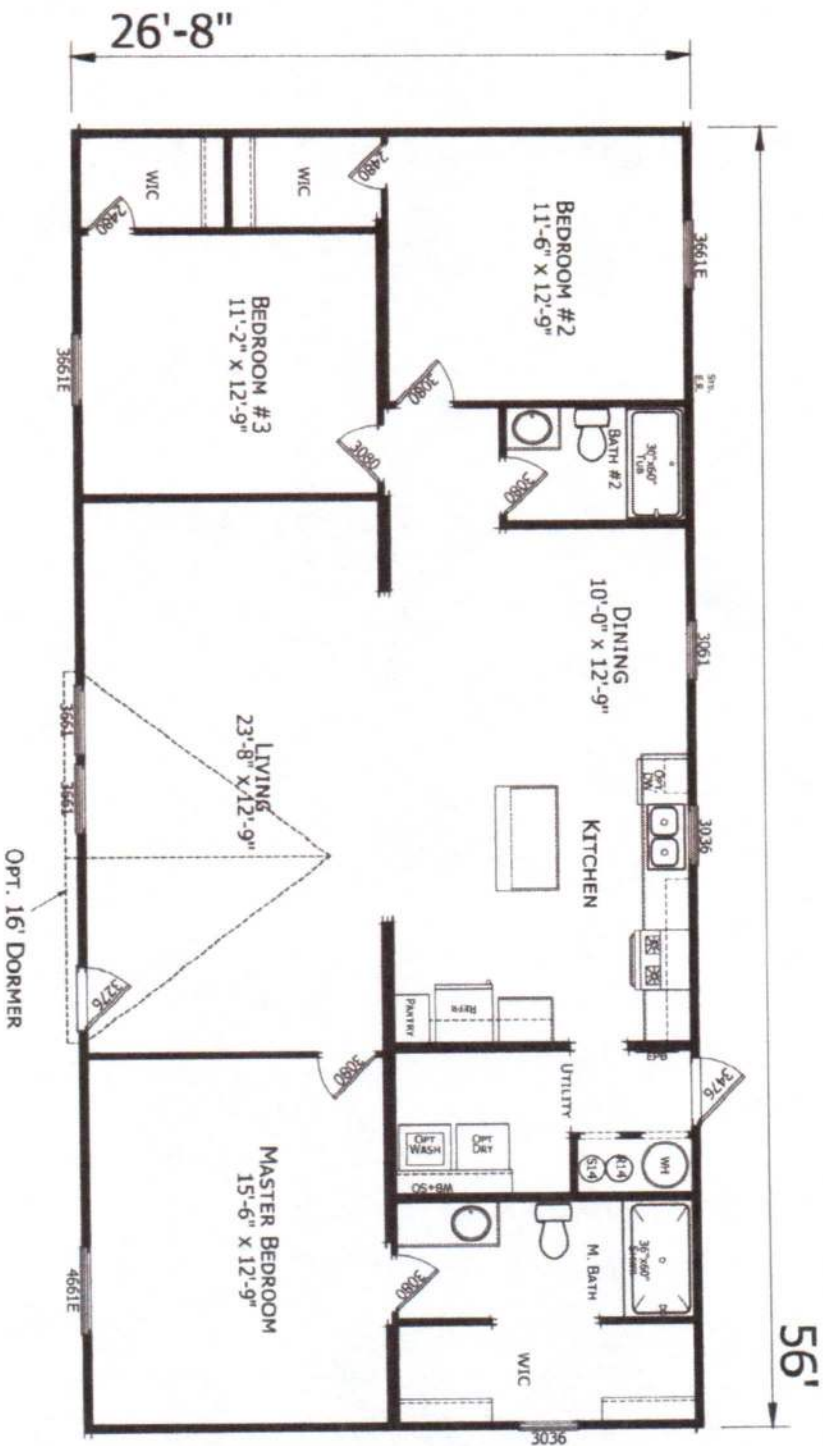

**FACTORY EXPO HOME CENTERS**  
1915A SE SR100  
Lake City, Florida 32025

**FactoryHomeSale.com | 1-800-965-3052**

**IMPORTANT:** Alta Cirra Corp reserves the right to modify, cancel or substitute products or features of this event at any time without prior notice or obligation. Pictures and other promotional materials are representative and may depict or contain floor plans, square footages, elevations, options, upgrades, extra design features, decorations, floor coverings, specialty light fixtures, custom paint and wall coverings, window treatments, landscaping, sound and alarm systems, furnishings, appliances, and other designer/decorator features and amenities that are not included as part of the home and/or may not be available at all locations. Home, pricing and community information is subject to change, and homes to prior sale, at any time without notice or obligation. ©2021 Alta Cirra Corp. All rights reserved.

MANUFACTURED BY



I authorize Factory Expo Home Centers to build my house, per this plan.

X

Customer Signature/Date