



Lumber design values are in accordance with ANSI/TPI 1 section 6.3
These truss designs rely on lumber values established by others.

73

RE: 2777227 - LIPSCOMB-EAGLE - LOT 22 TC

MiTek USA, Inc.

6904 Parke East Blvd.
Tampa, FL 33610-4115

Site Information:

Customer Info: Lipscomb Eagle Project Name: Spec Hse Model: Custom
Lot/Block: 22 Subdivision: Turkey Creek
Address: N/A, N/A
City: Columbia Cty State: FL

Name Address and License # of Structural Engineer of Record, If there is one, for the building.

Name: License #:
Address:
City: State:

General Truss Engineering Criteria & Design Loads (Individual Truss Design Drawings Show Special Loading Conditions):

Design Code: FBC2017/TPI2014 Design Program: MiTek 20/20 8.4
Wind Code: ASCE 7-10 Wind Speed: 130 mph
Roof Load: 37.0 psf Floor Load: N/A psf

This package includes 40 individual, Truss Design Drawings and 0 Additional Drawings.
With my seal affixed to this sheet, I hereby certify that I am the Truss Design Engineer and this index sheet conforms to 61G15-31.003, section 5 of the Florida Board of Professional Engineers Rules.

No.	Seal#	Truss Name	Date	No.	Seal#	Truss Name	Date
1	T23771040	CJ01	5/3/21	23	T23771062	T13	5/3/21
2	T23771041	CJ02	5/3/21	24	T23771063	T14	5/3/21
3	T23771042	CJ03	5/3/21	25	T23771064	T15	5/3/21
4	T23771043	CJ04	5/3/21	26	T23771065	T16	5/3/21
5	T23771044	CJ05	5/3/21	27	T23771066	T16G	5/3/21
6	T23771045	EJ01	5/3/21	28	T23771067	V01	5/3/21
7	T23771046	EJ02	5/3/21	29	T23771068	V02	5/3/21
8	T23771047	HJ01	5/3/21	30	T23771069	V03	5/3/21
9	T23771048	HJ02	5/3/21	31	T23771070	V04	5/3/21
10	T23771049	T01	5/3/21	32	T23771071	V05	5/3/21
11	T23771050	T01G	5/3/21	33	T23771072	V06	5/3/21
12	T23771051	T02	5/3/21	34	T23771073	V07	5/3/21
13	T23771052	T03	5/3/21	35	T23771074	V08	5/3/21
14	T23771053	T04	5/3/21	36	T23771075	V09	5/3/21
15	T23771054	T05	5/3/21	37	T23771076	V10	5/3/21
16	T23771055	T06	5/3/21	38	T23771077	V11	5/3/21
17	T23771056	T07	5/3/21	39	T23771078	V12	5/3/21
18	T23771057	T08	5/3/21	40	T23771079	V13	5/3/21
19	T23771058	T09	5/3/21				
20	T23771059	T10	5/3/21				
21	T23771060	T11	5/3/21				
22	T23771061	T12	5/3/21				



The truss drawing(s) referenced above have been prepared by MiTek USA, Inc. under my direct supervision based on the parameters provided by Builders FirstSource-Jacksonville.

Truss Design Engineer's Name: O'Regan, Philip

My license renewal date for the state of Florida is February 28, 2023.

IMPORTANT NOTE: The seal on these truss component designs is a certification that the engineer named is licensed in the jurisdiction(s) identified and that the designs comply with ANSI/TPI 1. These designs are based upon parameters shown (e.g., loads, supports, dimensions, shapes and design codes), which were given to MiTek or TRENCO. Any project specific information included is for MiTek's or TRENCO's customers file reference purpose only, and was not taken into account in the preparation of these designs. MiTek or TRENCO has not independently verified the applicability of the design parameters or the designs for any particular building. Before use, the building designer should verify applicability of design parameters and properly incorporate these designs into the overall building design per ANSI/TPI 1, Chapter 2.



Philip J. O'Regan PE No.58126
MiTek USA, Inc. FL Cert 6634
6904 Parke East Blvd. Tampa FL 33610
Date:

May 3, 2021

O'Regan, Philip

1 of 1

Job 2777227	Truss CJ01	Truss Type Jack-Open	Qty 10	Ply 1	LIPSCOMB-EAGLE - LOT 22 TC T23771040
----------------	---------------	-------------------------	-----------	----------	---

Builders FirstSource (Jacksonville, FL),

Jacksonville, FL - 32244,

8.430 s Apr 20 2021 MiTek Industries, Inc. Thu Apr 29 11:32:56 2021 Page 1
ID:Aa9owwL25ANwAelNlrEDGNyk16k_u_9YYGtPYX7kfOycq1TLNzQlge9FxmLqLTrzL55

-1-6-0
1-6-0
1-0-0
1-0-0

Scale = 1:10.5

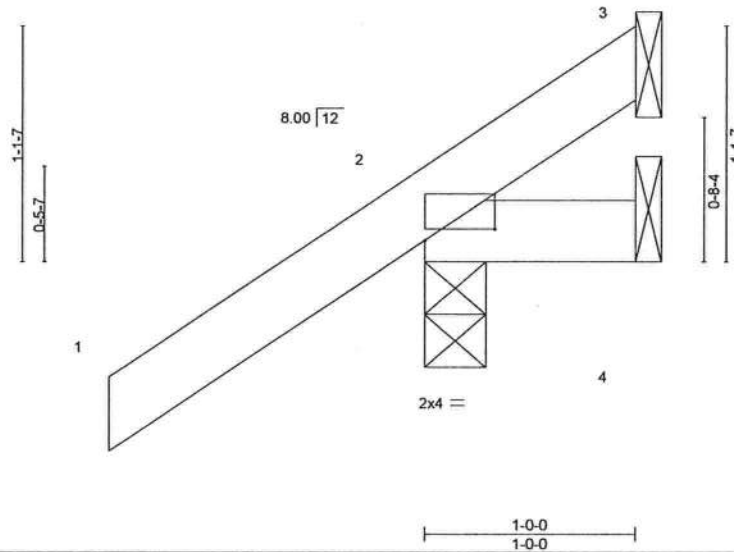

Plate Offsets (X,Y)-- [2:0-4-0,0-0-10]

LOADING (psf)	SPACING-	2-0-0	CSI.	DEFL.	in (loc)	l/defl	L/d	PLATES	GRIP
TCLL 20.0	Plate Grip DOL	1.25	TC 0.14	Vert(LL)	0.00	7	>999	240	244/190
TCDL 7.0	Lumber DOL	1.25	BC 0.04	Vert(CT)	0.00	7	>999	180	
BCLL 0.0 *	Rep Stress Incr	YES	WB 0.00	Horz(CT)	-0.00	2	n/a	n/a	
BCDL 10.0	Code FBC2017/TPI2014		Matrix-MP						
								Weight: 6 lb	FT = 20%

LUMBER-

TOP CHORD 2x4 SP No.2
BOT CHORD 2x4 SP No.2

BRACING-

TOP CHORD Structural wood sheathing directly applied or 1-0-0 oc purlins.
BOT CHORD Rigid ceiling directly applied or 10-0-0 oc bracing.

REACTIONS.

(size) 3=Mechanical, 2=0-3-8, 4=Mechanical
Max Horz 2=59(LC 12)
Max Uplift 3=5(LC 1), 2=78(LC 12), 4=23(LC 19)
Max Grav 3=6(LC 8), 2=179(LC 1), 4=23(LC 16)

These truss designs are based upon the building code shown. This code has been specified by the project engineer/architect, or building designer. The applicability of this code in any particular jurisdiction should be confirmed with the building official prior to truss fabrication. This determination is not the responsibility of the component/truss designer. This applies to all truss design drawings in this job.

FORCES. (lb) - Max. Comp./Max. Ten. - All forces 250 (lb) or less except when shown.

NOTES- (6)

- 1) Wind: ASCE 7-10; Vult=130mph (3-second gust) Vasd=101mph; TCDL=4.2psf; BCDL=3.0psf; h=18ft; Cat. II; Exp B; Encl., GCpi=0.18; MWFRS (envelope) gable end zone and C-C Exterior(2) zone; porch left and right exposed; C-C for members and forces & MWFRS for reactions shown; Lumber DOL=1.60 plate grip DOL=1.60
- 2) This truss has been designed for a 10.0 psf bottom chord live load nonconcurrent with any other live loads.
- 3) * This truss has been designed for a live load of 20.0psf on the bottom chord in all areas where a rectangle 3-6-0 tall by 2-0-0 wide will fit between the bottom chord and any other members.
- 4) Refer to girder(s) for truss to truss connections.
- 5) Provide mechanical connection (by others) of truss to bearing plate capable of withstanding 100 lb uplift at joint(s) 3, 2, 4.
- 6) This manufactured product is designed as an individual building component. The suitability and use of this component for any particular building is the responsibility of the building designer per ANSI TPI 1 as referenced by the building code.



Philip J. O'Regan PE No.58126
MiTek USA, Inc. FL Cert 6634
6904 Parke East Blvd. Tampa FL 33610
Date:

May 3,2021

WARNING - Verify design parameters and READ NOTES ON THIS AND INCLUDED MITTEK REFERENCE PAGE MII-7473 rev. 5/19/2020 BEFORE USE.
Design valid for use only with MiTek® connectors. This design is based only upon parameters shown, and is for an individual building component, not a truss system. Before use, the building designer must verify the applicability of design parameters and properly incorporate this design into the overall building design. Bracing indicated is to prevent buckling of individual truss web and/or chord members only. Additional temporary and permanent bracing is always required for stability and to prevent collapse with possible personal injury and property damage. For general guidance regarding the fabrication, storage, delivery, erection and bracing of trusses and truss systems, see **ANSI/TPI1 Quality Criteria, DSB-89 and BCSI Building Component Safety Information** available from Truss Plate Institute, 2670 Crain Highway, Suite 203 Waldorf, MD 20601

MiTek

6904 Parke East Blvd.
Tampa, FL 33610

Job	Truss	Truss Type	Qty	Ply	LIPSCOMB-EAGLE - LOT 22 TC	T23771041
2777227	CJ02	Jack-Open	8	1	Job Reference (optional)	

Builders FirstSource (Jacksonville, FL), Jacksonville, FL - 32244,

8.430 s Apr 20 2021 MiTek Industries, Inc. Thu Apr 29 11:32:57 2021 Page 1
ID:Aa9owwL25ANwAelNlrEDGNyk16k-T4YXluGwE6gOkuEaWKLg?Zw89i?yuiB1??au?uzLt54

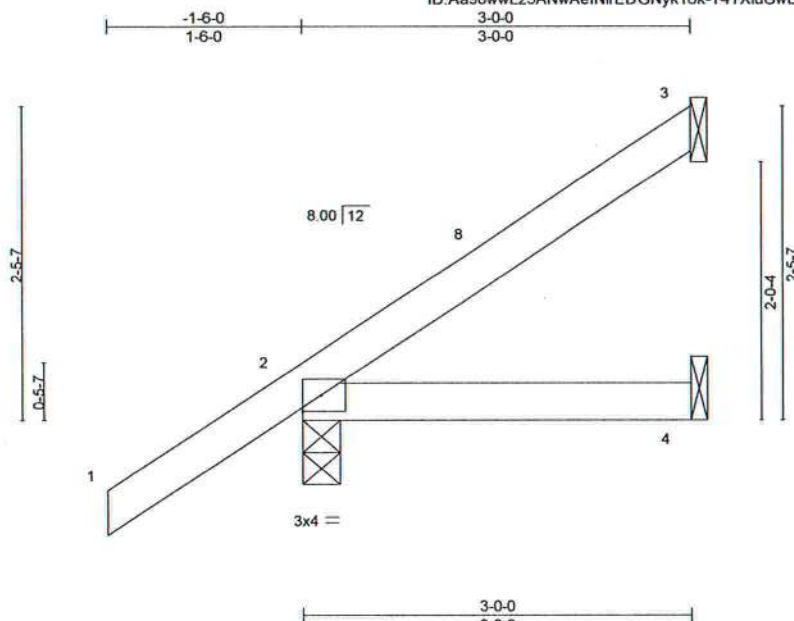

Scale = 1:17.3

LOADING (psf)	SPACING-	CSI.	DEFL.	PLATES	GRIP
TCLL 20.0	2-0-0	TC 0.14	in (loc) l/defl L/d	MT20	244/190
TCDL 7.0	Plate Grip DOL 1.25	BC 0.10	Vert(LL) 0.01 4-7 >999 240		
BCLL 0.0 *	Lumber DOL 1.25	WB 0.00	Vert(CT) -0.01 4-7 >999 180		
BCDL 10.0	Rep Stress Incr YES	Matrix-MP	Horz(CT) 0.00 3 n/a n/a		
	Code FBC2017/TPI2014			Weight: 13 lb	FT = 20%

LUMBER-

TOP CHORD 2x4 SP No.2
BOT CHORD 2x4 SP No.2

BRACING-

TOP CHORD Structural wood sheathing directly applied or 3-0-0 oc purlins.
BOT CHORD Rigid ceiling directly applied or 10-0-0 oc bracing.

REACTIONS.

(size) 3=Mechanical, 2=0-3-8, 4=Mechanical
Max Horz 2=109(LC 12)
Max Uplift 3=-52(LC 12), 2=-58(LC 12), 4=-20(LC 9)
Max Grav 3=65(LC 19), 2=210(LC 1), 4=51(LC 3)

FORCES. (lb) - Max. Comp./Max. Ten. - All forces 250 (lb) or less except when shown.

NOTES- (6)

- 1) Wind: ASCE 7-10; Vult=130mph (3-second gust) Vasd=101mph; TCDL=4.2psf; BCDL=3.0psf; h=18ft; Cat. II; Exp B; Encl., GCpi=0.18; MWFRS (envelope) gable end zone and C-C Exterior(2) -1-6-0 to 1-6-0, Interior(1) 1-6-0 to 2-11-4 zone; porch left and right exposed; C-C for members and forces & MWFRS for reactions shown; Lumber DOL=1.60 plate grip DOL=1.60
- 2) This truss has been designed for a 10.0 psf bottom chord live load nonconcurrent with any other live loads.
- 3) * This truss has been designed for a live load of 20.0psf on the bottom chord in all areas where a rectangle 3-6-0 tall by 2-0-0 wide will fit between the bottom chord and any other members.
- 4) Refer to girder(s) for truss to truss connections.
- 5) Provide mechanical connection (by others) of truss to bearing plate capable of withstanding 100 lb uplift at joint(s) 3, 2, 4.
- 6) This manufactured product is designed as an individual building component. The suitability and use of this component for any particular building is the responsibility of the building designer per ANSI TPI 1 as referenced by the building code.



Philip J. O'Regan PE No.58126
MiTek USA, Inc. FL Cert 6634
6904 Parke East Blvd. Tampa FL 33610
Date:

May 3,2021

WARNING - Verify design parameters and READ NOTES ON THIS AND INCLUDED MITEK REFERENCE PAGE MII-7473 rev. 5/19/2020 BEFORE USE.

Design valid for use only with MiTek® connectors. This design is based only upon parameters shown, and is for an individual building component, not a truss system. Before use, the building designer must verify the applicability of design parameters and properly incorporate this design into the overall building design. Bracing indicated is to prevent buckling of individual truss web and/or chord members only. Additional temporary and permanent bracing is always required for stability and to prevent collapse with possible personal injury and property damage. For general guidance regarding the fabrication, storage, delivery, erection and bracing of trusses and truss systems, see **ANSI/TPI1 Quality Criteria, DSB-89 and BCSI Building Component**

Safety Information available from Truss Plate Institute, 2670 Crain Highway, Suite 203 Waldorf, MD 20601

MiTek

6904 Parke East Blvd.
Tampa, FL 36610

Job 2777227	Truss CJ03	Truss Type Jack-Open	Qty 8	Ply 1	LIPSCOMB-EAGLE - LOT 22 TC	T23771042
----------------	---------------	-------------------------	----------	----------	----------------------------	-----------

Builders FirstSource (Jacksonville, FL),

Jacksonville, FL - 32244,

8.430 s Apr 20 2021 MiTek Industries, Inc. Thu Apr 29 11:32:58 2021 Page 1
ID: Aa9owwL25ANwAeINlrEDGNyk16k-xH6vyEHY?QoFM2pn31sVYmSGZ6IDd9QAEfJSXKzLt53

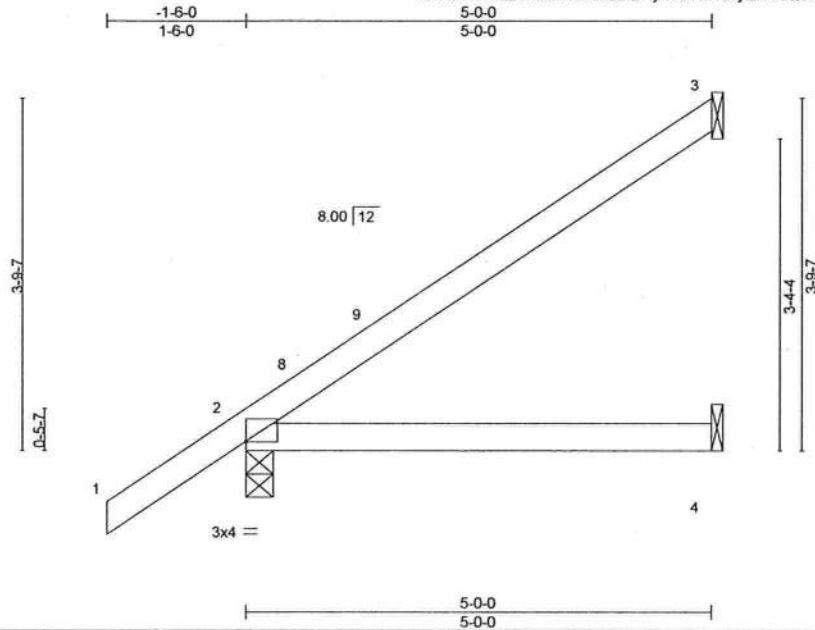

Plate Offsets (X,Y)- [2:0-0,0-0-2]

LOADING (psf)	SPACING-		CSI.	DEFL.	in	(loc)	l/defl	L/d	PLATES	GRIP
TCLL 20.0	Plate Grip DOL	2-0-0	TC 0.29	Vert(LL)	0.07	4-7	>848	240	MT20	244/190
TCDL 7.0	Lumber DOL	1.25	BC 0.29	Vert(CT)	-0.06	4-7	>999	180		
BCLL 0.0 *	Rep Stress Incr	YES	WB 0.00	Horz(CT)	-0.01	3	n/a	n/a		
BCDL 10.0	Code FBC2017/TPI2014		Matrix-MP						Weight: 19 lb	FT = 20%

LUMBER-

TOP CHORD 2x4 SP No.2
BOT CHORD 2x4 SP No.2

BRACING-

TOP CHORD Structural wood sheathing directly applied or 5-0-0 oc purlins.
BOT CHORD Rigid ceiling directly applied or 10-0-0 oc bracing.

REACTIONS.

(size) 3=Mechanical, 2=0-3-8, 4=Mechanical
Max Horz 2=160(LC 12)
Max Uplift 3=95(LC 12), 2=59(LC 12), 4=35(LC 9)
Max Grav 3=120(LC 19), 2=276(LC 1), 4=90(LC 3)

FORCES. (lb) - Max. Comp./Max. Ten. - All forces 250 (lb) or less except when shown.

NOTES- (6)

- 1) Wind: ASCE 7-10; Vult=130mph (3-second gust) Vasd=101mph; TCDL=4.2psf; BCDL=3.0psf; h=18ft; Cat. II; Exp B; Encl., GCpi=0.18; MWFRS (envelope) gable end zone and C-C Exterior(2) -1-6-0 to 1-6-0, Interior(1) 1-6-0 to 4-11-4 zone; porch left and right exposed; C-C for members and forces & MWFRS for reactions shown; Lumber DOL=1.60 plate grip DOL=1.60
- 2) This truss has been designed for a 10.0 psf bottom chord live load nonconcurrent with any other live loads.
- 3) * This truss has been designed for a live load of 20.0psf on the bottom chord in all areas where a rectangle 3-6-0 tall by 2-0-0 wide will fit between the bottom chord and any other members.
- 4) Refer to girder(s) for truss to truss connections.
- 5) Provide mechanical connection (by others) of truss to bearing plate capable of withstanding 100 lb uplift at joint(s) 3, 2, 4.
- 6) This manufactured product is designed as an individual building component. The suitability and use of this component for any particular building is the responsibility of the building designer per ANSI TPI 1 as referenced by the building code.



Philip J. O'Regan PE No.58126
MiTek USA, Inc. FL Cert 6634
6904 Parke East Blvd. Tampa FL 33610
Date:

May 3,2021

WARNING - Verify design parameters and READ NOTES ON THIS AND INCLUDED MITEK REFERENCE PAGE MII-7473 rev. 5/19/2020 BEFORE USE.

Design valid for use only with MiTek® connectors. This design is based only upon parameters shown, and is for an individual building component, not a truss system. Before use, the building designer must verify the applicability of design parameters and properly incorporate this design into the overall building design. Bracing indicated is to prevent buckling of individual truss web and/or chord members only. Additional temporary and permanent bracing is always required for stability and to prevent collapse with possible personal injury and property damage. For general guidance regarding the fabrication, storage, delivery, erection and bracing of trusses and truss systems, see ANSI/TPI1 Quality Criteria, DSB-89 and BCSI Building Component Safety Information available from Truss Plate Institute, 2670 Crain Highway, Suite 203 Waldorf, MD 20601

MiTek

6904 Parke East Blvd.
Tampa, FL 33610

Job	Truss	Truss Type	Qty	Ply	LIPSCOMB-EAGLE - LOT 22 TC	T23771043
2777227	CJ04	Jack-Open	2	1	Job Reference (optional)	

Builders FirstSource (Jacksonville, FL), Jacksonville, FL - 32244, 8.430 s Apr 20 2021 MiTek Industries, Inc. Thu Apr 29 11:32:58 2021 Page 1
ID: Aa9owwL25ANwAeINrEDGNyk16k-xH6vyEHY?QoFM2pn31sVYmSlv6L7d95AEfJSXKzL153



Scale = 1:17.3

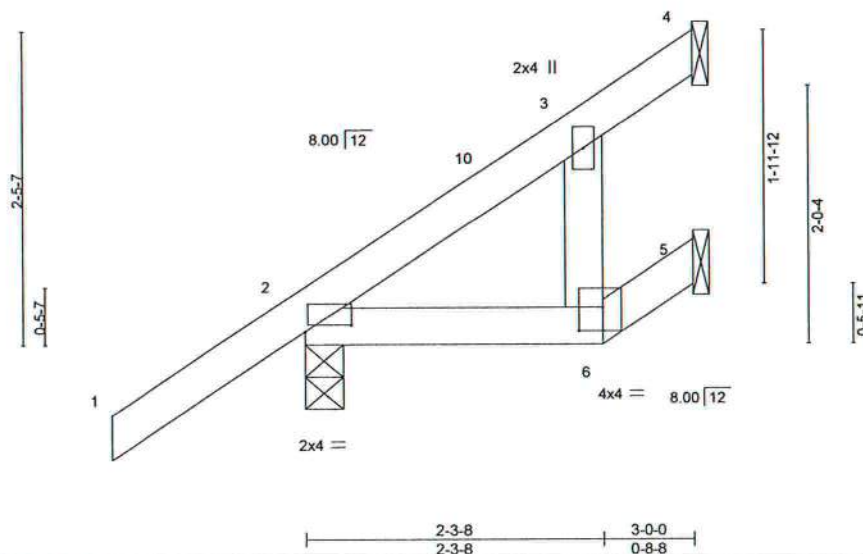

Plate Offsets (X,Y)-- [2:0-4-4,0-0-10], [6:0-2-4,0-2-4]															
LOADING (psf)		SPACING-		2-0-0		CSI.		DEFL.		in (loc) l/defl L/d		PLATES		GRIP	
TCLL	20.0	Plate Grip DOL		1.25		TC	0.14	Vert(LL)	-0.01	6	>999	240	MT20	244/190	
TCDL	7.0	Lumber DOL		1.25		BC	0.10	Vert(CT)	-0.01	6	>999	180			
BCLL	0.0 *	Rep Stress Incr		YES		WB	0.02	Horz(CT)	-0.01	5	n/a	n/a			
BCDL	10.0	Code		FBC2017/TPI2014		Matrix-MP							Weight: 15 lb	FT = 20%	

LUMBER-
TOP CHORD 2x4 SP No.2
BOT CHORD 2x4 SP No.2
WEBS 2x4 SP No.3

BRACING-
TOP CHORD Structural wood sheathing directly applied or 3-0-0 oc purlins.
BOT CHORD Rigid ceiling directly applied or 6-0-0 oc bracing.

REACTIONS. (size) 4=Mechanical, 2=0-3-8, 5=Mechanical
Max Horz 2=109(LC 12)
Max Uplift 4=53(LC 12), 2=58(LC 12)
Max Grav 4=91(LC 19), 2=210(LC 1), 5=13(LC 3)

FORCES. (lb) - Max. Comp./Max. Ten. - All forces 250 (lb) or less except when shown.

- NOTES-** (6)
- 1) Wind: ASCE 7-10; Vult=130mph (3-second gust) Vasd=101mph; TCCL=4.2psf; BCDL=3.0psf; h=18ft; Cat. II; Exp B; Encl., GCpi=0.18; MWFRS (envelope) gable end zone and C-C Exterior(2) -1-6-0 to 1-6-0, Interior(1) 1-6-0 to 2-11-4 zone; C-C for members and forces & MWFRS for reactions shown; Lumber DOL=1.60 plate grip DOL=1.60
 - 2) This truss has been designed for a 10.0 psf bottom chord live load nonconcurrent with any other live loads.
 - 3) * This truss has been designed for a live load of 20.0psf on the bottom chord in all areas where a rectangle 3-6-0 tall by 2-0-0 wide will fit between the bottom chord and any other members.
 - 4) Refer to girder(s) for truss to truss connections.
 - 5) Provide mechanical connection (by others) of truss to bearing plate capable of withstanding 100 lb uplift at joint(s) 4, 2.
 - 6) This manufactured product is designed as an individual building component. The suitability and use of this component for any particular building is the responsibility of the building designer per ANSI TPI 1 as referenced by the building code.



Philip J. O'Regan PE No.58126
MiTek USA, Inc. FL Cert 6634
6904 Parke East Blvd. Tampa FL 33610
Date:

May 3,2021

WARNING - Verify design parameters and READ NOTES ON THIS AND INCLUDED MITTEK REFERENCE PAGE MII-7473 rev. 5/19/2020 BEFORE USE.
Design valid for use only with MiTek® connectors. This design is based only upon parameters shown, and is for an individual building component, not a truss system. Before use, the building designer must verify the applicability of design parameters and properly incorporate this design into the overall building design. Bracing indicated is to prevent buckling of individual truss web and/or chord members only. Additional temporary and permanent bracing is always required for stability and to prevent collapse with possible personal injury and property damage. For general guidance regarding the fabrication, storage, delivery, erection and bracing of trusses and truss systems, see **ANSI/TPI1 Quality Criteria, DSB-89 and BCSI Building Component Safety Information** available from Truss Plate Institute, 2670 Crain Highway, Suite 203 Waldorf, MD 20601

MiTek
6904 Parke East Blvd.
Tampa, FL 33610

Job 2777227	Truss CJ05	Truss Type Jack-Open	Qty 2	Ply 1	LIPSCOMB-EAGLE - LOT 22 TC	T23771044
Builders FirstSource (Jacksonville, FL), Jacksonville, FL - 32244,						Job Reference (optional)

8.430 s Apr 20 2021 MiTek Industries, Inc. Thu Apr 29 11:32:59 2021 Page 1
ID: Aa9owwL25ANwAeINlrEDGNyk16k-PTglAalAmkw6_CNzdlOk4_?TdWdHMcFKSJ3?3mzLt52

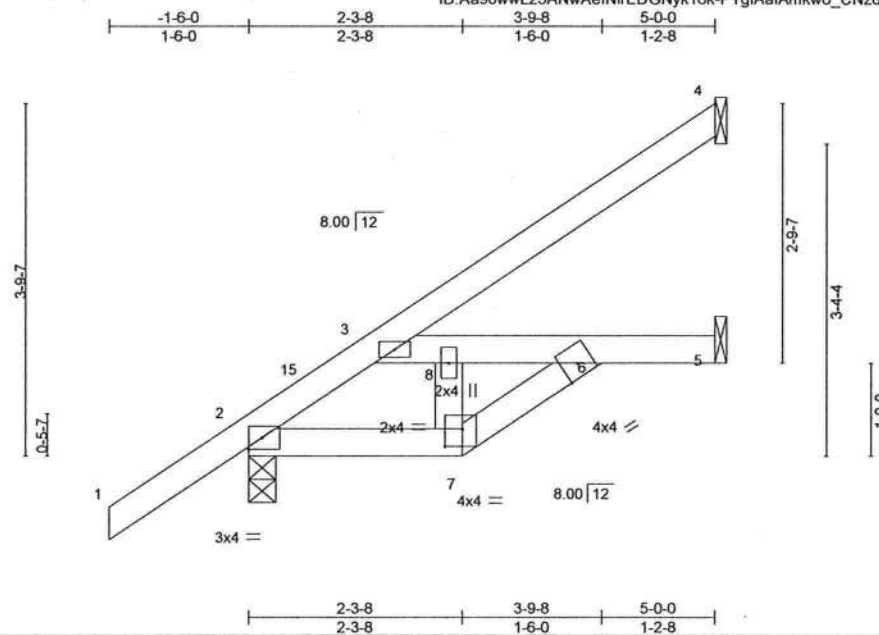

Plate Offsets (X,Y)-- [7:0-2-4,0-2-4]

LOADING (psf)	SPACING-	2-0-0	CSI.	DEFL.	in	(loc)	l/defl	L/d	PLATES	GRIP
TCLL 20.0	Plate Grip DOL	1.25	TC 0.15	Vert(LL)	-0.02	6-8	>999	240	MT20	244/190
TCDL 7.0	Lumber DOL	1.25	BC 0.30	Vert(CT)	-0.03	6-8	>999	180		
BCLL 0.0 *	Rep Stress Incr	YES	WB 0.03	Horz(CT)	0.01	5	n/a	n/a		
BCDL 10.0	Code FBC2017/TPI2014		Matrix-MP						Weight: 24 lb	FT = 20%

LUMBER-

TOP CHORD 2x4 SP No.2
BOT CHORD 2x4 SP No.2
WEBS 2x4 SP No.3

BRACING-

TOP CHORD Structural wood sheathing directly applied or 5-0-0 oc purlins.
BOT CHORD Rigid ceiling directly applied or 10-0-0 oc bracing.

REACTIONS.

(size) 4=Mechanical, 2=0-3-8, 5=Mechanical
Max Horz 2=160(LC 12)
Max Uplift 4=64(LC 12), 2=52(LC 12), 5=26(LC 12)
Max Grav 4=91(LC 19), 2=299(LC 1), 5=144(LC 3)

FORCES. (lb) - Max. Comp./Max. Ten. - All forces 250 (lb) or less except when shown.

TOP CHORD 3-10=-259/1
BOT CHORD 2-7=-120/302, 6-7=-131/344, 3-8=-302/120, 6-8=-278/107

NOTES- (6)

- 1) Wind: ASCE 7-10; Vult=130mph (3-second gust) Vasd=101mph; TCDL=4.2psf; BCDL=3.0psf; h=18ft; Cat. II; Exp B; Encl., GCpi=0.18; MWFRS (envelope) gable end zone and C-C Exterior(2) -1-6-0 to 1-4-2, Interior(1) 1-4-2 to 4-11-4 zone; C-C for members and forces & MWFRS for reactions shown; Lumber DOL=1.60 plate grip DOL=1.60
- 2) This truss has been designed for a 10.0 psf bottom chord live load nonconcurrent with any other live loads.
- 3) * This truss has been designed for a live load of 20.0psf on the bottom chord in all areas where a rectangle 3-6-0 tall by 2-0-0 wide will fit between the bottom chord and any other members.
- 4) Refer to girder(s) for truss to truss connections.
- 5) Provide mechanical connection (by others) of truss to bearing plate capable of withstanding 100 lb uplift at joint(s) 4, 2, 5.
- 6) This manufactured product is designed as an individual building component. The suitability and use of this component for any particular building is the responsibility of the building designer per ANSI TPI 1 as referenced by the building code.



Philip J. O'Regan PE No.58126
MiTek USA, Inc. FL Cert 6634
6904 Parke East Blvd. Tampa FL 33610
Date:

May 3, 2021



WARNING - Verify design parameters and READ NOTES ON THIS AND INCLUDED MITEK REFERENCE PAGE MII-7473 rev. 5/19/2020 BEFORE USE.

Design valid for use only with MiTek® connectors. This design is based only upon parameters shown, and is for an individual building component, not a truss system. Before use, the building designer must verify the applicability of design parameters and properly incorporate this design into the overall building design. Bracing indicated is to prevent buckling of individual truss web and/or chord members only. Additional temporary and permanent bracing is always required for stability and to prevent collapse with possible personal injury and property damage. For general guidance regarding the fabrication, storage, delivery, erection and bracing of trusses and truss systems, see

ANSI/TPI1 Quality Criteria, DSB-89 and BCSI Building Component

Safety Information available from Truss Plate Institute, 2670 Crain Highway, Suite 203 Waldorf, MD 20601



6904 Parke East Blvd.
Tampa, FL 36610

Job	Truss	Truss Type	Qty	Ply	LIPSCOMB-EAGLE - LOT 22 TC	T23771045
2777227	EJ01	Jack-Partial	24	1		

Builders FirstSource (Jacksonville, FL), Jacksonville, FL - 32244,

8.430 s Apr 20 2021 MiTek Industries, Inc. Thu Apr 29 11:33:00 2021 Page 1

ID:Aa9owwL25ANwAeINrEDGNyk16k-tfEgNwJoX12ybLy9BSvzdBXWfvv53wThzoYcCzLI51

-1-6-0 7-0-0
1-6-0 7-0-0

Scale = 1:30.2

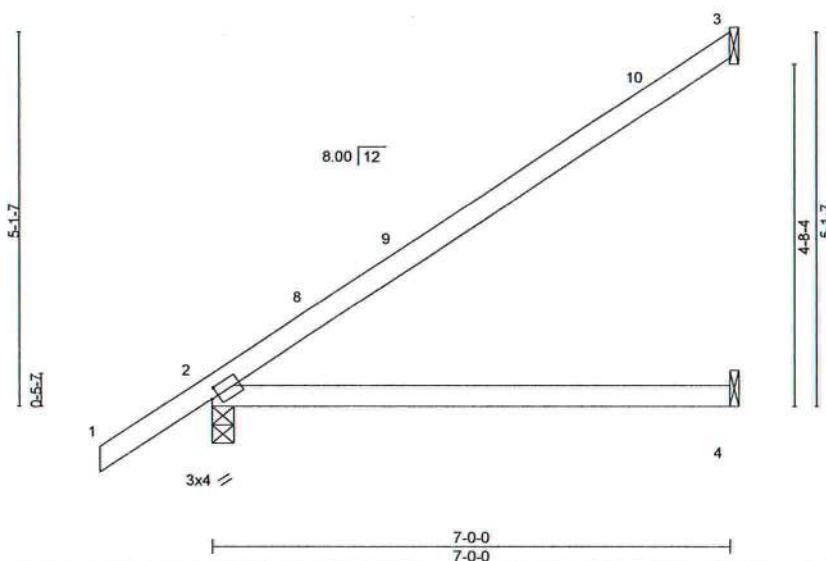

Plate Offsets (X,Y)-- [2:0-1-3,0-1-8]

LOADING (psf)	SPACING-	2-0-0	CSI.	DEFL.	in	(loc)	l/defl	L/d	PLATES	GRIP
TCLL 20.0	Plate Grip DOL	1.25	TC 0.64	Vert(LL)	0.13	4-7	>636	240	MT20	244/190
TCDL 7.0	Lumber DOL	1.25	BC 0.53	Vert(CT)	-0.23	4-7	>369	180		
BCLL 0.0 *	Rep Stress Incr	YES	WB 0.00	Horz(CT)	0.02	3	n/a	n/a		
BCDL 10.0	Code FBC2017/TPI2014		Matrix-MS						Weight: 26 lb	FT = 20%

LUMBER-
TOP CHORD 2x4 SP No.2
BOT CHORD 2x4 SP No.2

BRACING-
TOP CHORD Structural wood sheathing directly applied or 6'-0-0 oc purlins.
BOT CHORD Rigid ceiling directly applied or 10'-0-0 oc bracing.

REACTIONS. (size) 3=Mechanical, 2=0-3-8, 4=Mechanical
Max Horz 2=204(LC 12)
Max Uplift 3=121(LC 12), 2=68(LC 12), 4=5(LC 12)
Max Grav 3=179(LC 19), 2=346(LC 1), 4=127(LC 3)

FORCES. (lb) - Max. Comp./Max. Ten. - All forces 250 (lb) or less except when shown.

- NOTES-** (6)
- 1) Wind: ASCE 7-10; Vult=130mph (3-second gust) Vasd=101mph; TCCL=4.2psf; BCDL=3.0psf; h=18ft; Cat. II; Exp B; Encl., GCpi=0.18; MWFRS (envelope) gable end zone and C-C Exterior(2) -1-6-0 to 1-6-0, Interior(1) 1-6-0 to 6-11-4 zone; C-C for members and forces & MWFRS for reactions shown; Lumber DOL=1.60 plate grip DOL=1.60
 - 2) This truss has been designed for a 10.0 psf bottom chord live load nonconcurrent with any other live loads.
 - 3) * This truss has been designed for a live load of 20.0psf on the bottom chord in all areas where a rectangle 3'-6-0 tall by 2'-0-0 wide will fit between the bottom chord and any other members.
 - 4) Refer to girder(s) for truss to truss connections.
 - 5) Provide mechanical connection (by others) of truss to bearing plate capable of withstanding 100 lb uplift at joint(s) 2, 4 except (jt=lb) 3=121.
 - 6) This manufactured product is designed as an individual building component. The suitability and use of this component for any particular building is the responsibility of the building designer per ANSI TPI 1 as referenced by the building code.



Philip J. O'Regan PE No.58126
MiTek USA, Inc. FL Cert 6634
6904 Parke East Blvd. Tampa FL 33610
Date:

May 3,2021

WARNING - Verify design parameters and READ NOTES ON THIS AND INCLUDED MITEK REFERENCE PAGE MII-7473 rev. 5/19/2020 BEFORE USE.
Design valid for use only with MiTek® connectors. This design is based only upon parameters shown, and is for an individual building component, not a truss system. Before use, the building designer must verify the applicability of design parameters and properly incorporate this design into the overall building design. Bracing indicated is to prevent buckling of individual truss web and/or chord members only. Additional temporary and permanent bracing is always required for stability and to prevent collapse with possible personal injury and property damage. For general guidance regarding the fabrication, storage, delivery, erection and bracing of trusses and truss systems, see **ANSI/TPI1 Quality Criteria, DSB-89 and BCSI Building Component Safety Information** available from Truss Plate Institute, 2670 Crain Highway, Suite 203 Waldorf, MD 20601

MiTek

6904 Parke East Blvd.
Tampa, FL 33610

Job 2777227	Truss EJ02	Truss Type Jack-Partial	Qty 3	Ply 1	LIPSCOMB-EAGLE - LOT 22 TC	T23771046
----------------	---------------	----------------------------	----------	----------	----------------------------	-----------

Builders FirstSource (Jacksonville, FL),

Jacksonville, FL - 32244,

8.430 s Apr 20 2021 MiTek Industries, Inc. Thu Apr 29 11:33:01 2021 Page 1
ID:Aa9owwL25ANwAeINrEDGNyk16k-Lrn2bFKRILBpDVXMI9QCAP4lhJC5qWYdwdY68fzL150

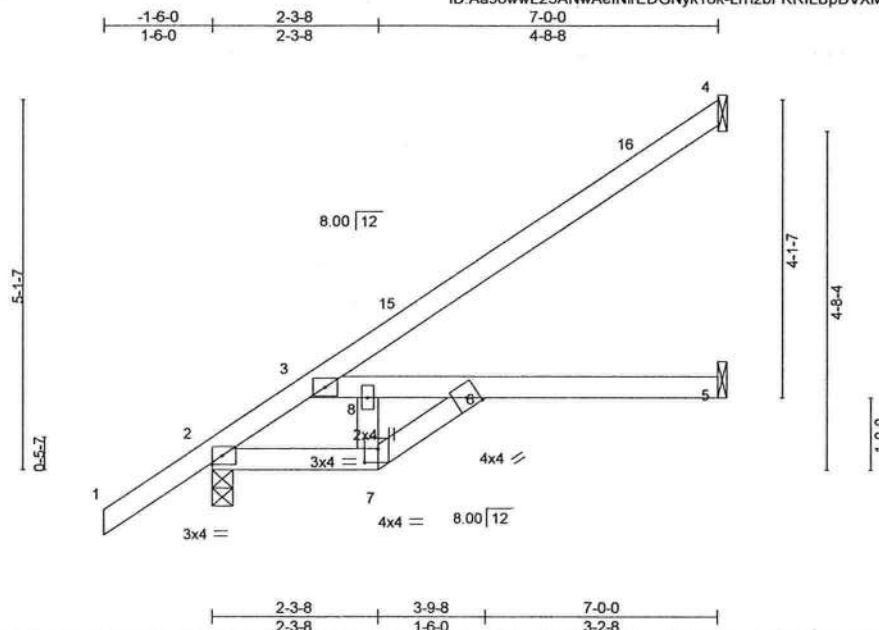

Scale = 1:30.7

Plate Offsets (X,Y)-- [7:0-2-4,0-2-4]

LOADING (psf)	SPACING-	2-0-0	CSI.	DEFL.	in	(loc)	l/defl	L/d	PLATES	GRIP
TCLL 20.0	Plate Grip DOL	1.25	TC 0.43	Vert(LL)	0.12	5-6	>718	240	MT20	244/190
TCDL 7.0	Lumber DOL	1.25	BC 0.73	Vert(CT)	-0.21	5-6	>399	180		
BCLL 0.0 *	Rep Stress Incr	YES	WB 0.04	Horz(CT)	0.05	5	n/a	n/a		
BCDL 10.0	Code FBC2017/TPI2014		Matrix-MS						Weight: 31 lb	FT = 20%

LUMBER-

TOP CHORD 2x4 SP No.2
BOT CHORD 2x4 SP No.2
WEBS 2x4 SP No.3

BRACING-

TOP CHORD Structural wood sheathing directly applied or 6-0-0 oc purlins.
BOT CHORD Rigid ceiling directly applied or 10-0-0 oc bracing.

REACTIONS.

(size) 4=Mechanical, 2=0-3-8, 5=Mechanical
Max Horz 2=204(LC 12)
Max Uplift 4=92(LC 12), 2=59(LC 12), 5=29(LC 12)
Max Grav 4=149(LC 19), 2=377(LC 1), 5=162(LC 3)

FORCES. (lb) - Max. Comp./Max. Ten. - All forces 250 (lb) or less except when shown.

TOP CHORD 3-10=-407/29
BOT CHORD 2-7=-203/466, 6-7=-211/490, 3-8=-466/203, 6-8=-437/184

NOTES- (6)

- 1) Wind: ASCE 7-10; Vult=130mph (3-second gust) Vasd=101mph; TCDL=4.2psf; BCDL=3.0psf; h=18ft; Cat. II; Exp B; Encl., GCpi=0.18; MWFRS (envelope) gable end zone and C-C Exterior(2) -1-6-0 to 1-4-2, Interior(1) 1-4-2 to 6-11-4 zone; C-C for members and forces & MWFRS for reactions shown; Lumber DOL=1.60 plate grip DOL=1.60
- 2) This truss has been designed for a 10.0 psf bottom chord live load nonconcurrent with any other live loads.
- 3) * This truss has been designed for a live load of 20.0psf on the bottom chord in all areas where a rectangle 3-6-0 tall by 2-0-0 wide will fit between the bottom chord and any other members.
- 4) Refer to girder(s) for truss to truss connections.
- 5) Provide mechanical connection (by others) of truss to bearing plate capable of withstanding 100 lb uplift at joint(s) 4, 2, 5.
- 6) This manufactured product is designed as an individual building component. The suitability and use of this component for any particular building is the responsibility of the building designer per ANSI TPI 1 as referenced by the building code.



Philip J. O'Regan PE No.58126
MiTek USA, Inc. FL Cert 6634
6904 Parke East Blvd. Tampa FL 33610
Date:

May 3,2021



WARNING - Verify design parameters and READ NOTES ON THIS AND INCLUDED MITTEK REFERENCE PAGE MII-7473 rev. 5/19/2020 BEFORE USE.

Design valid for use only with MiTek® connectors. This design is based only upon parameters shown, and is for an individual building component, not a truss system. Before use, the building designer must verify the applicability of design parameters and properly incorporate this design into the overall building design. Bracing indicated is to prevent buckling of individual truss web and/or chord members only. Additional temporary and permanent bracing is always required for stability and to prevent collapse with possible personal injury and property damage. For general guidance regarding the fabrication, storage, delivery, erection and bracing of trusses and truss systems, see ANSI/TPI1 Quality Criteria, DSB-89 and BCSI Building Component Safety Information available from Truss Plate Institute, 2670 Crain Highway, Suite 203 Waldorf, MD 20601



6904 Parke East Blvd.
Tampa, FL 33610

Job	Truss	Truss Type	Qty	Ply	LIPSCOMB-EAGLE - LOT 22 TC
2777227	HJ01	Diagonal Hip Girder	4	1	T23771047

Builders FirstSource (Jacksonville, FL), Jacksonville, FL - 32244,

8.430 s Apr 20 2021 MiTek Industries, Inc. Thu Apr 29 11:33:02 2021 Page 1
ID:Aa9owwL25ANwAelNlrEDGNyk16k-p2LQobK33fJgrf6YltxRicdtvjaRZuYm8HHfg5zL15?

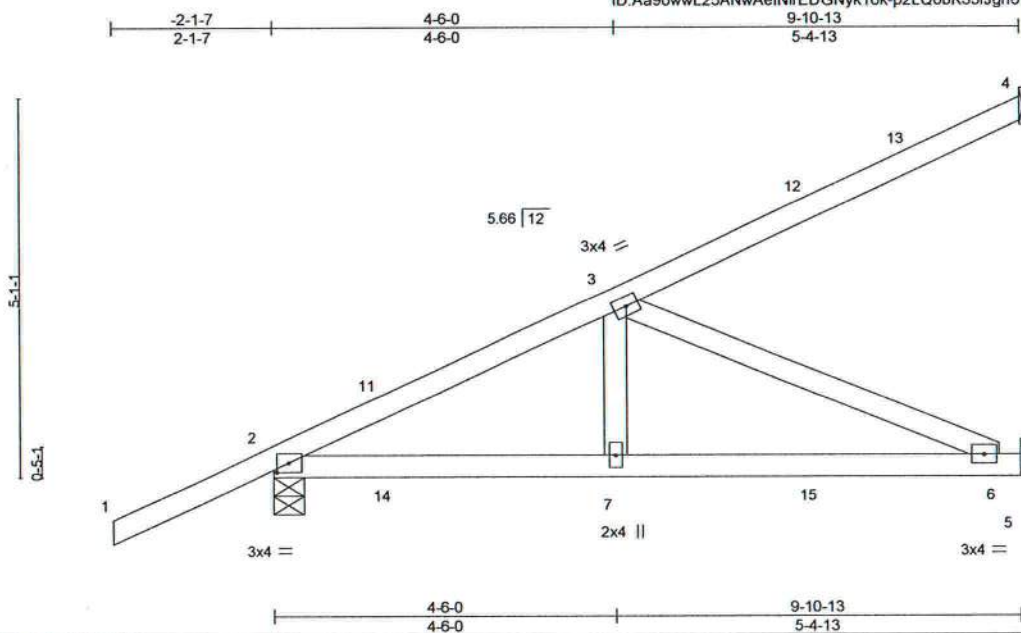

Scale = 1:29.6

Plate Offsets (X,Y)- [2-0-1-15,0-1-8]

LOADING (psf)	SPACING-	2-0-0	CSI.	DEFL.	in (loc)	l/defl	L/d	PLATES	GRIP
TCLL 20.0	Plate Grip DOL	1.25	TC 0.59	Vert(LL)	0.09	6-7	>999	240	244/190
TCDL 7.0	Lumber DOL	1.25	BC 0.59	Vert(CT)	-0.12	6-7	>999	180	
BCLL 0.0	Rep Stress Incr	NO	WB 0.38	Horz(CT)	0.01	5	n/a	n/a	
BCDL 10.0	Code FBC2017/TPI2014		Matrix-MS						

Weight: 46 lb FT = 20%

LUMBER-

TOP CHORD 2x4 SP No.2
BOT CHORD 2x4 SP No.2
WEBS 2x4 SP No.3

BRACING-

TOP CHORD Structural wood sheathing directly applied or 6-0-0 oc purlins.
BOT CHORD Rigid ceiling directly applied or 8-2-13 oc bracing.

REACTIONS.

(size) 4=Mechanical, 2=0-4-15, 5=Mechanical
Max Horz 2=205(LC 8)
Max Uplift 4=-109(LC 8), 2=-289(LC 8), 5=-226(LC 5)
Max Grav 4=149(LC 1), 2=529(LC 1), 5=299(LC 1)

FORCES.

(lb) - Max. Comp./Max. Ten. - All forces 250 (lb) or less except when shown.
TOP CHORD 2-3=-653/390
BOT CHORD 2-7=-456/552, 6-7=-456/552
WEBS 3-7=-111/287, 3-6=-603/498

NOTES-

- Wind: ASCE 7-10; Vult=130mph (3-second gust) Vasd=101mph; TCDL=4.2psf; BCDL=3.0psf; h=18ft; Cat. II; Exp B; Encl., GCpi=0.18; MWFRS (envelope) gable end zone; porch left and right exposed; Lumber DOL=1.60 plate grip DOL=1.60
- This truss has been designed for a 10.0 psf bottom chord live load nonconcurrent with any other live loads.
- * This truss has been designed for a live load of 20.0psf on the bottom chord in all areas where a rectangle 3-6-0 tall by 2-0-0 wide will fit between the bottom chord and any other members.
- Refer to girder(s) for truss to truss connections.
- Provide mechanical connection (by others) of truss to bearing plate capable of withstanding 100 lb uplift at joint(s) except (jt=lb) 4=109, 2=289, 5=226.
- Hanger(s) or other connection device(s) shall be provided sufficient to support concentrated load(s) 68 lb down and 74 lb up at 1-5-12, 68 lb down and 74 lb up at 1-5-12, 85 lb down and 54 lb up at 4-3-11, 85 lb down and 54 lb up at 4-3-11, and 114 lb down and 105 lb up at 7-1-10, and 114 lb down and 105 lb up at 7-1-10 on top chord, and 48 lb down and 52 lb up at 1-5-12, 48 lb down and 52 lb up at 1-5-12, 20 lb down and 28 lb up at 4-3-11, 20 lb down and 28 lb up at 4-3-11, and 42 lb down and 50 lb up at 7-1-10, and 42 lb down and 50 lb up at 7-1-10 on bottom chord. The design/selection of such connection device(s) is the responsibility of others.
- In the LOAD CASE(S) section, loads applied to the face of the truss are noted as front (F) or back (B).
- This manufactured product is designed as an individual building component. The suitability and use of this component for any particular building is the responsibility of the building designer per ANSI TPI 1 as referenced by the building code.

LOAD CASE(S)

- Standard
1) Dead + Roof Live (balanced): Lumber Increase=1.25, Plate Increase=1.25
Uniform Loads (plf)
Vert: 1-4=-54, 5-8=-20
Concentrated Loads (lb)
Vert: 7=-3(F=-2, B=-2) 12=-74(F=-37, B=-37) 15=-58(F=-29, B=-29)



Philip J. O'Regan PE No.58126
MiTek USA, Inc. FL Cert 6634
6904 Parke East Blvd. Tampa FL 33610
Date:

May 3,2021

WARNING - Verify design parameters and READ NOTES ON THIS AND INCLUDED MITTEK REFERENCE PAGE MII-7473 rev. 5/19/2020 BEFORE USE.

Design valid for use only with MiTek® connectors. This design is based only upon parameters shown, and is for an individual building component, not a truss system. Before use, the building designer must verify the applicability of design parameters and properly incorporate this design into the overall building design. Bracing indicated is to prevent buckling of individual truss web and/or chord members only. Additional temporary and permanent bracing is always required for stability and to prevent collapse with possible personal injury and property damage. For general guidance regarding the fabrication, storage, delivery, erection and bracing of trusses and truss systems, see ANSI/TPI Quality Criteria, DSB-89 and BCSI Building Component Safety Information available from Truss Plate Institute, 2670 Crain Highway, Suite 203 Waldorf, MD 20601



6904 Parke East Blvd.
Tampa, FL 36610

8.430 s Apr 20 2021 MiTek Industries, Inc. Thu Apr 29 11:33:04 2021 Page 1
ID:Aa9owwL25ANwAeINrEDGNyK16k-IQTBDHMJbGZO4zGwQIzvn1IE1XH1jd3cbmmk zLI4z

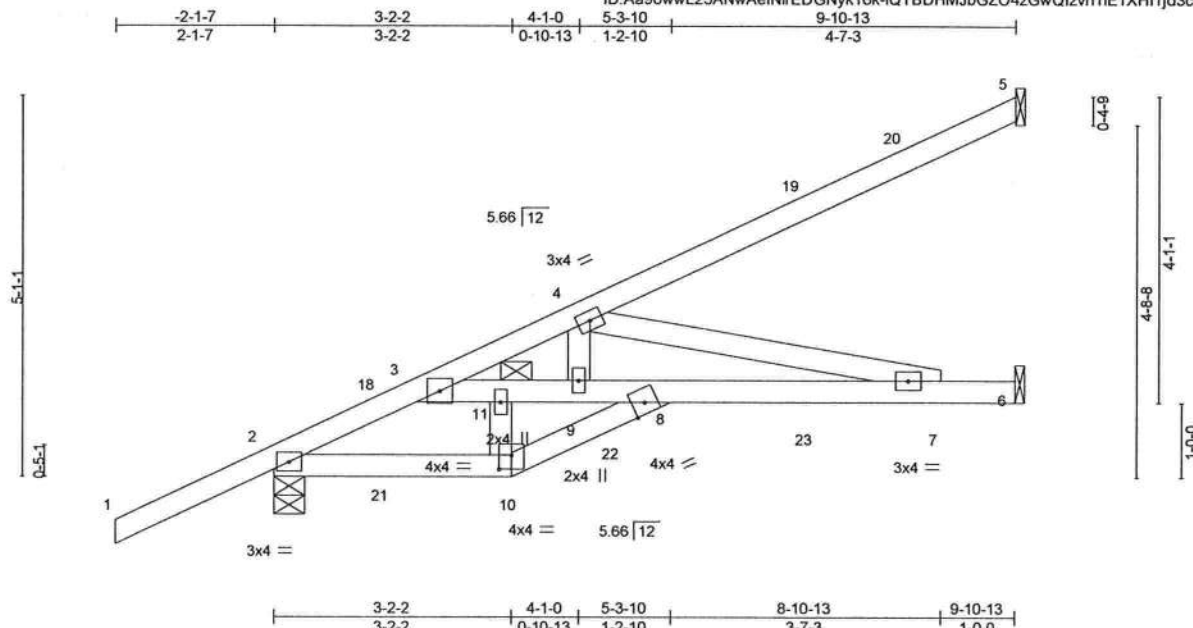

Plate Offsets (X,Y)--		[10:0-2-0,0-2-4]		3-2-2		0-10-13		1-2-10		3-7-3		1-0-0	
LOADING (psf)		SPACING-	2-0-0	CSI.		DEFL.	in (loc)	I/defl	L/d	PLATES	GRIP		
TCLL	20.0	Plate Grip DOL	1.25	TC	0.55	Vert(LL)	0.17 7-8	>694	240	MT20	244/190		
TCDL	7.0	Lumber DOL	1.25	BC	0.57	Vert(CT)	-0.30 7-8	>392	180				
BCLL	0.0 *	Rep Stress Incr	NO	WB	0.66	Horz(CT)	0.06 6	n/a	n/a				
BCDL	10.0	Code FBC2017/TP12014		Matrix-MS						Weight: 49 lb	FT = 20%		

LUMBER-
TOP CHORD 2x4 SP No.2
BOT CHORD 2x4 SP No.2 *Except*
 3-6: 2x4 SP M 31
WEBS 2x4 SP No.3

BRACING-	
TOP CHORD	Structural wood sheathing directly applied or 4-8-13 oc purlins.
BOT CHORD	Rigid ceiling directly applied or 9-1-14 oc bracing.
JOINTS	1 Brace at Jt(s): 11

REACTIONS. (size) 5=Mechanical, 2=0-4-15, 6=Mechanical
Max Horz 2=205(LC 8)
Max Uplift 5=-96(LC 8), 2=-241(LC 8), 6=-143(LC 8)
Max Grav 5=144(LC 1), 2=562(LC 1), 6=388(LC 3)

FORCES. (lb) - Max. Comp./Max. Ten. - All forces 250 (lb) or less except when shown.
TOP CHORD 3-13=-588/182, 3-4=-1471/577
BOT CHORD 2-10=-246/363, 8-10=-259/402, 3-11=-416/1003, 9-11=-429/1012, 8-9=-429/1012, 7-8=-662/1315
WEBS 4-7=-1345/678 4-9=-173/706

NOTES- (8)

- 1) Wind: ASCE 7-10; Vult=130mph (3-second gust) Vasd=101mph; TCdL=4.2psf; BCdL=3.0psf; h=18ft; Cat. II; Exp B; Encl., Gcpi=0.18; MWFRS (envelope) gable end zone; Lumber DOL=1.60 plate grip DOL=1.60
- 2) This truss has been designed for a 10.0 psf bottom chord live load nonconcurrent with any other live loads.
- 3) * This truss has been designed for a live load of 20.0psf on the bottom chord in all areas where a rectangle 3-6-0 tall by 2-0-0 wide will fit between the bottom chord and any other members.
- 4) Refer to girder(s) for truss to truss connections.
- 5) Provide mechanical connection (by others) of truss to bearing plate capable of withstanding 100 lb uplift at joint(s) 5 except (jt=lb) 2=241, 6=143.
- 6) Hanger(s) or other connection device(s) shall be provided sufficient to support concentrated load(s) 68 lb down and 74 lb up at 1-5-12, 68 lb down and 74 lb up at 1-5-12, 117 lb down and 60 lb up at 4-3-11, 117 lb down and 60 lb up at 4-3-11, and 98 lb down and 70 lb up at 7-1-10, and 98 lb down and 70 lb up at 7-1-10 on top chord, and 22 lb down and 52 lb up at 1-5-12, 22 lb down and 52 lb up at 1-5-12, at 4-3-11, at 4-3-11, and 95 lb down and 53 lb up at 7-1-10, and 95 lb down and 53 lb up at 7-1-10 on bottom chord. The design/selection of such connection device(s) is the responsibility of others.
- 7) In the LOAD CASE(S) section, loads applied to the face of the truss are noted as front (F) or back (B).
- 8) This manufactured product is designed as an individual building component. The suitability and use of this component for any particular building is the responsibility of the building designer per ANSI TP1 as referenced by the building code.

LOAD CASE(S) Standard
1) Dead + Roof Live (balanced): Lumber Increase=1.25, Plate Increase=1.25
Uniform Loads (plf)
Vert: 1-5=-54, 10-12=-20, 8-10=-20, 6-8=-20



Philip J. O'Regan PE No.58126
MiTek USA, Inc. FL Cert 6634
6904 Parke East Blvd. Tampa FL 33610
Date:

May 3, 2021

Continued on page 2

WARNING - Verify design parameters and READ NOTES ON THIS AND INCLUDED MITEK REFERENCE PAGE MIL-7473 rev. 5/19/2020 BEFORE USE.

Design valid for use only with MiteK® connectors. This design is based only upon parameters shown, and is for an individual building component, not a truss system. Before use, the building designer must verify the applicability of design parameters and properly incorporate this design into the overall building design. Bracing indicated is to prevent buckling of individual truss web and/or chord members only. Additional temporary and permanent bracing is always required for stability and to prevent collapse with possible personal injury and property damage. For general guidance regarding the fabrication, storage, delivery, erection and bracing of trusses and truss systems, see *ANSI/TPI Quality Criteria, DSB-89 and BCSI Building Component Safety Information* available from Truss Plate Institute, 2670 Crain Highway, Suite 203 Waldorf, MD 20601

MiTek

6904 Parke East Blvd.
Tampa, FL 36610

Job	Truss	Truss Type	Qty	Ply	LIPSCOMB-EAGLE - LOT 22 TC	
2777227	HJ02	Diagonal Hip Girder	1	1		T23771048

Builders FirstSource (Jacksonville, FL), Jacksonville, FL - 32244, 8.430 s Apr 20 2021 MiTek Industries, Inc. Thu Apr 29 11:33:04 2021 Page 2
 ID:Aa9owwL25ANwAeiNlrEDGNyk16k-IQTBDHmJbGZO4zGwQlzn1iE1XH1jd3cbmmk_zL14z

LOAD CASE(S) Standard
 Concentrated Loads (lb)
 Vert: 4=-37(F=-18, B=-18) 19=-15(F=-8, B=-8) 23=-167(F=-83, B=-83)

<p>WARNING - Verify design parameters and READ NOTES ON THIS AND INCLUDED MITEK REFERENCE PAGE MII-7473 rev. 5/19/2020 BEFORE USE.</p> <p>Design valid for use only with MiTek® connectors. This design is based only upon parameters shown, and is for an individual building component, not a truss system. Before use, the building designer must verify the applicability of design parameters and properly incorporate this design into the overall building design. Bracing indicated is to prevent buckling of individual truss web and/or chord members only. Additional temporary and permanent bracing is always required for stability and to prevent collapse with possible personal injury and property damage. For general guidance regarding the fabrication, storage, delivery, erection and bracing of trusses and truss systems, see ANSI/TPI1 Quality Criteria, DSB-89 and BCSI Building Component Safety Information available from Truss Plate Institute, 2670 Crain Highway, Suite 203 Waldorf, MD 20601</p>	 <p>6904 Parke East Blvd. Tampa, FL 36610</p>
--	--

Job 2777227	Truss T01	Truss Type Common	Qty 10	Ply 1	LIPSCOMB-EAGLE - LOT 22 TC	T23771049
----------------	--------------	----------------------	-----------	----------	----------------------------	-----------

Builders FirstSource (Jacksonville, FL), Jacksonville, FL - 32244,

8.430 s Apr 20 2021 MiTek Industries, Inc. Thu Apr 29 11:33:05 2021 Page 1

ID:Aa9owwL25ANwAeINrEDGNyk16k-Ed1ZQdNxLahFi7r7_?V8KFFR3wV8mAQCrFWJGQzL4y

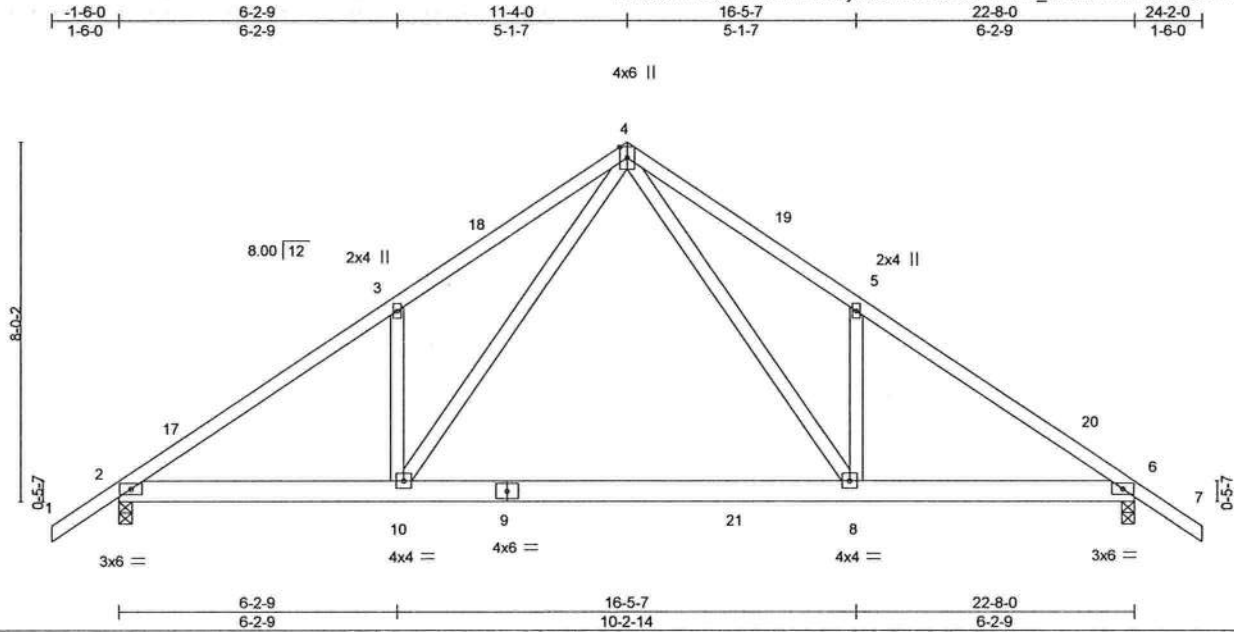

Scale = 1:49.5

LOADING (psf)	SPACING-	CSI.	DEFL.	in (loc)	I/defl	L/d	PLATES	GRIP
TCLL 20.0	2-0-0	TC 0.41	Vert(LL)	-0.23	8-10	>999	MT20	244/190
TCDL 7.0	Plate Grip DOL 1.25	BC 0.97	Vert(CT)	-0.44	8-10	>614		
BCLL 0.0 *	Lumber DOL 1.25	WB 0.69	Horz(CT)	0.03	6	n/a		
BCDL 10.0	Rep Stress Incr NO	Matrix-MS						
	Code FBC2017/TPI2014						Weight: 137 lb	FT = 20%

LUMBER-

TOP CHORD 2x4 SP No.2
BOT CHORD 2x6 SP No.2
WEBS 2x4 SP No.3

BRACING-

TOP CHORD Structural wood sheathing directly applied or 4-0-2 oc purlins.
BOT CHORD Rigid ceiling directly applied or 10-0-0 oc bracing.

REACTIONS.

(size) 2=0-3-8, 6=0-3-8
Max Horz 2=212(LC 11)
Max Uplift 2=345(LC 12), 6=345(LC 13)
Max Grav 2=1230(LC 19), 6=1228(LC 20)

FORCES. (lb) - Max. Comp./Max. Ten. - All forces 250 (lb) or less except when shown.

TOP CHORD 2-3=-1925/484, 3-4=-1963/660, 4-5=-1959/661, 5-6=-1921/484
BOT CHORD 2-10=-416/1668, 8-10=-172/994, 6-8=-307/1543
WEBS 4-8=-436/1199, 5-8=-320/275, 4-10=-436/1206, 3-10=-320/275

NOTES- (7)

- Unbalanced roof live loads have been considered for this design.
- Wind: ASCE 7-10; Vult=130mph (3-second gust) Vasd=101mph; TCDL=4.2psf; BCDL=3.0psf; h=18ft; Cat. II; Exp B; Encl., GCpi=0.18; MWFRS (envelope) gable end zone and C-C Exterior(2) 1-6-0 to 1-6-0, Interior(1) 1-6-0 to 11-4-0, Exterior(2) 11-4-0 to 14-4-0, Interior(1) 14-4-0 to 24-2-0 zone; C-C for members and forces & MWFRS for reactions shown; Lumber DOL=1.60 plate grip DOL=1.60
- This truss has been designed for a 10.0 psf bottom chord live load nonconcurrent with any other live loads.
- * This truss has been designed for a live load of 20.0psf on the bottom chord in all areas where a rectangle 3-6-0 tall by 2-0-0 wide will fit between the bottom chord and any other members, with BCDL = 10.0psf.
- Provide mechanical connection (by others) of truss to bearing plate capable of withstanding 100 lb uplift at joint(s) except (jt=lb) 2=345, 6=345.
- In the LOAD CASE(S) section, loads applied to the face of the truss are noted as front (F) or back (B).
- This manufactured product is designed as an individual building component. The suitability and use of this component for any particular building is the responsibility of the building designer per ANSI TPI 1 as referenced by the building code.

LOAD CASE(S) Standard

- Dead + Roof Live (balanced): Lumber Increase=1.25, Plate Increase=1.25
Uniform Loads (plf)
Vert: 1-4=-54, 4-7=-54, 10-11=-20, 8-10=-80(F=-60), 8-14=-20



Philip J. O'Regan PE No.58126
MiTek USA, Inc. FL Cert 6634
6904 Parke East Blvd. Tampa FL 33610
Date:

May 3, 2021



WARNING - Verify design parameters and READ NOTES ON THIS AND INCLUDED MITTEK REFERENCE PAGE MII-7473 rev. 5/19/2020 BEFORE USE.

Design valid for use only with MiTek® connectors. This design is based only upon parameters shown, and is for an individual building component, not a truss system. Before use, the building designer must verify the applicability of design parameters and properly incorporate this design into the overall building design. Bracing indicated is to prevent buckling of individual truss web and/or chord members only. Additional temporary and permanent bracing is always required for stability and to prevent collapse with possible personal injury and property damage. For general guidance regarding the fabrication, storage, delivery, erection and bracing of trusses and truss systems, see **ANSI/TPI1 Quality Criteria, DSB-89 and BCSI Building Component Safety Information** available from Truss Plate Institute, 2670 Crain Highway, Suite 203 Waldorf, MD 20601

MiTek

6904 Parke East Blvd.
Tampa, FL 33610

Job	Truss	Truss Type	Qty	Ply	LIPSCOMB-EAGLE - LOT 22 TC	T23771050
2777227	T01G	Common Supported Gable	1	1	Job Reference (optional)	

Builders FirstSource (Jacksonville, FL), Jacksonville, FL - 32244,

8.430 s Apr 20 2021 MiTek Industries, Inc. Thu Apr 29 11:33:06 2021 Page 1

ID: Aa9owwL25ANwAeINrEDGNyk16k-ipbxezNZ6tp6JHQJXj0NtSng7K2SVm8M3vFtoszLt4x

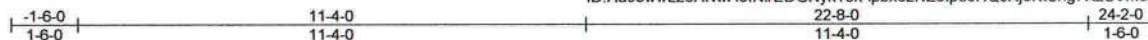

4x4 =

Scale = 1:50.1

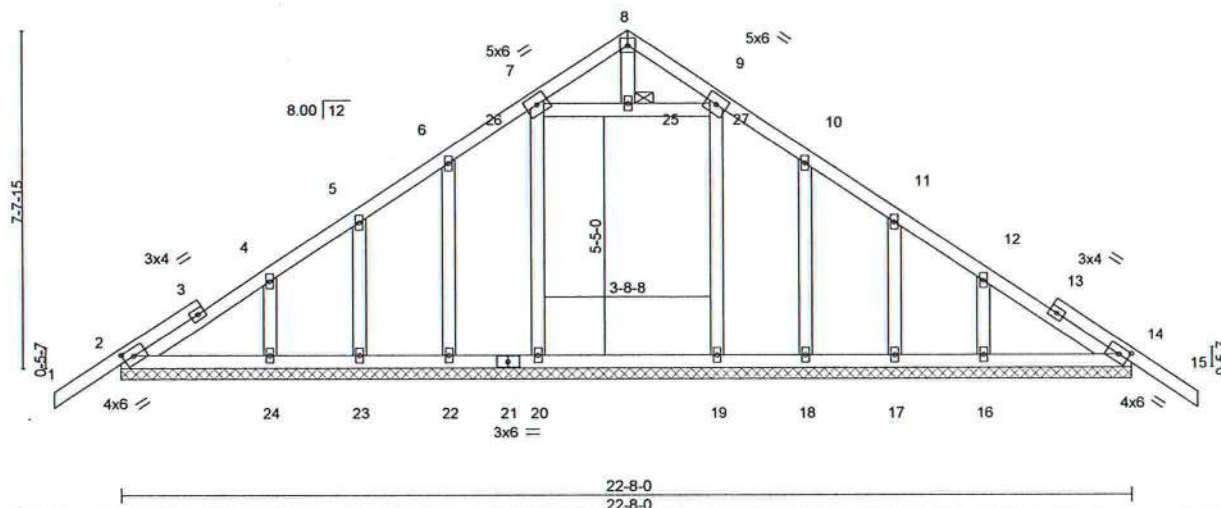

Plate Offsets (X,Y)-- [2:0-2-12,0-2-0], [14:0-2-12,0-2-0]

LOADING (psf)	SPACING-	2-0-0	CSI.	DEFL.	in	(loc)	l/defl	L/d	PLATES	GRIP
TCLL 20.0	Plate Grip DOL	1.25	TC 0.13	Vert(LL)	-0.00	15	n/r	120	MT20	244/190
TCDL 7.0	Lumber DOL	1.25	BC 0.14	Vert(CT)	-0.00	15	n/r	120		
BCLL 0.0 *	Rep Stress Incr	YES	WB 0.08	Horz(CT)	0.01	14	n/a	n/a		
BCDL 10.0	Code FBC2017/TPI2014		Matrix-S							
									Weight: 138 lb	FT = 20%

LUMBER-
TOP CHORD 2x4 SP No.2
BOT CHORD 2x4 SP No.2
OTHERS 2x4 SP No.3

BRACING-
TOP CHORD Structural wood sheathing directly applied or 6-0-0 oc purlins.
BOT CHORD Rigid ceiling directly applied or 10-0-0 oc bracing.
JOINTS 1 Brace at Jt(s): 25

REACTIONS. All bearings 22-8-0.
(lb) - Max Horz 2=-203(LC 10)
Max Uplift All uplift 100 lb or less at joint(s) 2, 14, 20, 22, 23, 24, 19, 18, 17, 16
Max Grav All reactions 250 lb or less at joint(s) 2, 14, 22, 23, 24, 18, 17, 16 except 20=307(LC 19), 19=282(LC 20)

FORCES. (lb) - Max. Comp./Max. Ten. - All forces 250 (lb) or less except when shown.

- NOTES-** (11)
- Unbalanced roof live loads have been considered for this design.
 - Wind: ASCE 7-10; Vult=130mph (3-second gust) Vasd=101mph; TCDL=4.2psf; BCDL=3.0psf; h=18ft; Cat. II; Exp B; Encl., GCpi=0.18; MWFRS (envelope) gable end zone and C-C Corner(3) -1-6-0 to 1-6-0, Exterior(2) 1-6-0 to 11-4-0, Corner(3) 11-4-0 to 14-4-0, Exterior(2) 14-4-0 to 24-2-0 zone; C-C for members and forces & MWFRS for reactions shown; Lumber DOL=1.60 plate grip DOL=1.60
 - Truss designed for wind loads in the plane of the truss only. For studs exposed to wind (normal to the face), see Standard Industry Gable End Details as applicable, or consult qualified building designer as per ANSI/TPI 1.
 - All plates are 2x4 MT20 unless otherwise indicated.
 - Gable requires continuous bottom chord bearing.
 - Vertical gable studs spaced at 2-0-0 oc and horizontal gable studs spaced at 2-0-0 oc.
 - This truss has been designed for a 10.0 psf bottom chord live load nonconcurrent with any other live loads.
 - * This truss has been designed for a live load of 20.0psf on the bottom chord in all areas where a rectangle 3-6-0 tall by 2-0-0 wide will fit between the bottom chord and any other members, with BCDL = 10.0psf.
 - Provide mechanical connection (by others) of truss to bearing plate capable of withstanding 100 lb uplift at joint(s) 2, 14, 20, 22, 23, 24, 19, 18, 17, 16.
 - Beveled plate or shim required to provide full bearing surface with truss chord at joint(s) 14.
 - This manufactured product is designed as an individual building component. The suitability and use of this component for any particular building is the responsibility of the building designer per ANSI TPI 1 as referenced by the building code.



Philip J. O'Regan PE No.58126
MiTek USA, Inc. FL Cert 6634
6904 Parke East Blvd. Tampa FL 33610
Date:

May 3, 2021

WARNING - Verify design parameters and READ NOTES ON THIS AND INCLUDED MITTEK REFERENCE PAGE MII-7473 rev. 5/19/2020 BEFORE USE.
Design valid for use only with MiTek® connectors. This design is based only upon parameters shown, and is for an individual building component, not a truss system. Before use, the building designer must verify the applicability of design parameters and properly incorporate this design into the overall building design. Bracing indicated is to prevent buckling of individual truss web and/or chord members only. Additional temporary and permanent bracing is always required for stability and to prevent collapse with possible personal injury and property damage. For general guidance regarding the fabrication, storage, delivery, erection and bracing of trusses and truss systems, see ANSI/TPI1 Quality Criteria, DSB-89 and BCS1 Building Component Safety Information available from Truss Plate Institute, 2670 Crain Highway, Suite 203 Waldorf, MD 20601

MiTek

6904 Parke East Blvd.
Tampa, FL 33610

Job 2777227	Truss T02	Truss Type HIP GIRDER	Qty 1	Ply 1	LIPSCOMB-EAGLE - LOT 22 TC	T23771051
Builders FirstSource (Jacksonville, FL), Jacksonville, FL - 32244,						Job Reference (optional)

8.430 s Apr 20 2021 MiTek Industries, Inc. Thu Apr 29 11:33:08 2021 Page 1
ID: Aa9owwL25ANwAelNlrEDGNYk16k-eCih3fPqeV3qZaZif82rytry8e5zTzeXDkztLzL4v

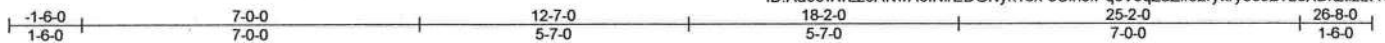

Scale = 1:45.9

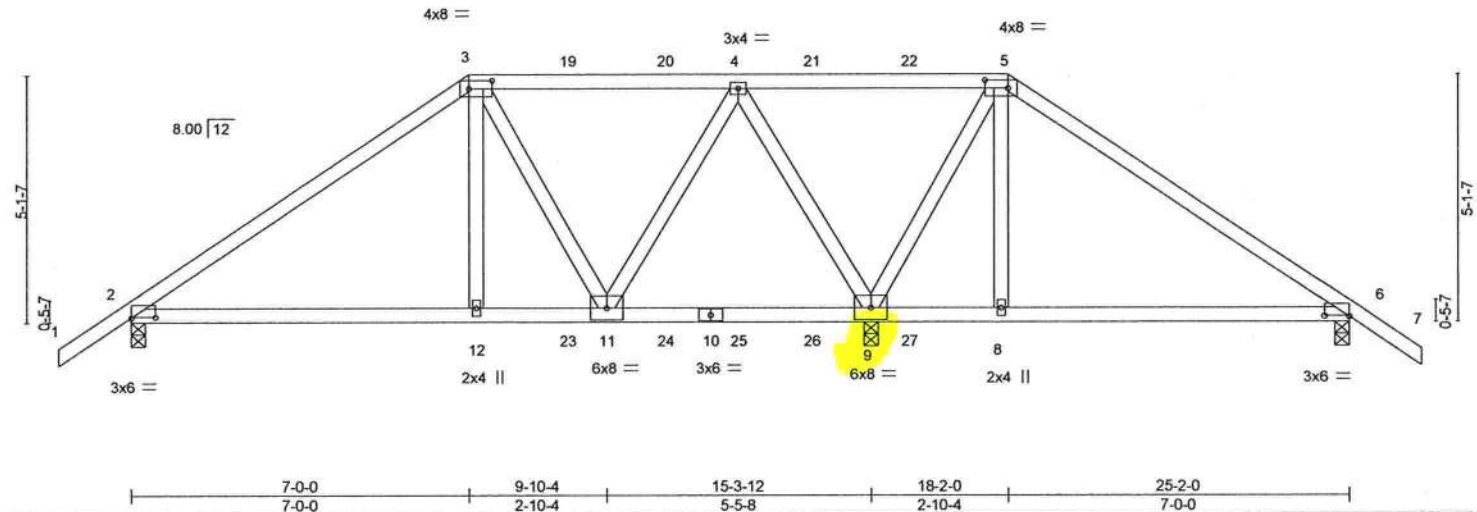

Plate Offsets (X,Y)- [2:0-6-0,0-0-2], [3:0-5-12,0-2-0], [5:0-5-12,0-2-0], [6:0-6-0,0-0-2]

LOADING (psf)	SPACING-	2-0-0	CSI.	DEFL.	in (loc)	l/defl	L/d	PLATES	GRIP
TCLL 20.0	Plate Grip DOL	1.25	TC 0.88	Vert(LL)	0.11 12-15	>999	240	MT20	244/190
TCDL 7.0	Lumber DOL	1.25	BC 0.57	Vert(CT)	-0.16 8-18	>758	180		
BCLL 0.0 *	Rep Stress Incr	NO	WB 0.96	Horz(CT)	0.02 9	n/a	n/a		
BCDL 10.0	Code FBC2017/TPI2014		Matrix-MS						
								Weight: 130 lb	FT = 20%

LUMBER-

TOP CHORD 2x4 SP No.2
BOT CHORD 2x4 SP No.2
WEBS 2x4 SP No.3

BRACING-

TOP CHORD Structural wood sheathing directly applied or 3-10-5 oc purlins.
BOT CHORD Rigid ceiling directly applied or 7-9-8 oc bracing.

REACTIONS.

(size) 2=0-3-8, 9=0-3-8, 6=0-3-8
Max Horz 2=141(LC 6)
Max Uplift 2=467(LC 8), 9=1406(LC 5), 6=212(LC 9)
Max Grav 2=994(LC 1), 9=2479(LC 1), 6=456(LC 1)

FORCES. (lb) - Max. Comp./Max. Ten. - All forces 250 (lb) or less except when shown.

TOP CHORD 2-3=1278/647, 3-4=770/451, 4-5=416/517, 5-6=343/205
BOT CHORD 2-12=543/976, 11-12=551/990, 9-11=183/430
WEBS 3-12=286/531, 3-11=453/366, 4-11=370/706, 4-9=1560/991, 5-9=1070/627, 5-8=243/537

NOTES- (9)

- Unbalanced roof live loads have been considered for this design.
- Wind: ASCE 7-10; Vult=130mph (3-second gust) Vasd=101mph; TCCL=4.2psf; BCDL=3.0psf; h=18ft; Cat. II; Exp B; Encl., GCpi=0.18; MWFRS (envelope) gable end zone; porch left exposed; Lumber DOL=1.60 plate grip DOL=1.60
- Provide adequate drainage to prevent water ponding.
- This truss has been designed for a 10.0 psf bottom chord live load nonconcurrent with any other live loads.
- * This truss has been designed for a live load of 20.0psf on the bottom chord in all areas where a rectangle 3-6-0 tall by 2-0-0 wide will fit between the bottom chord and any other members.
- Provide mechanical connection (by others) of truss to bearing plate capable of withstanding 100 lb uplift at joint(s) except (jt=lb) 2=467, 9=1406, 6=212.
- Hanger(s) or other connection device(s) shall be provided sufficient to support concentrated load(s) 249 lb down and 247 lb up at 7-0-0, 140 lb down and 125 lb up at 9-0-12, 140 lb down and 125 lb up at 11-0-12, 140 lb down and 116 lb up at 12-7-0, 140 lb down and 125 lb up at 14-1-4, and 140 lb down and 125 lb up at 16-1-4, and 249 lb down and 247 lb up at 18-2-0 on top chord, and 338 lb down and 279 lb up at 7-0-0, 91 lb down and 25 lb up at 9-0-12, 91 lb down and 25 lb up at 11-0-12, 91 lb down and 25 lb up at 12-7-0, 91 lb down and 25 lb up at 14-1-4, and 87 lb down and 25 lb up at 16-1-4, and 335 lb down and 279 lb up at 18-1-4 on bottom chord. The design/selection of such connection device(s) is the responsibility of others.
- In the LOAD CASE(S) section, loads applied to the face of the truss are noted as front (F) or back (B).
- This manufactured product is designed as an individual building component. The suitability and use of this component for any particular building is the responsibility of the building designer per ANSI TPI 1 as referenced by the building code.

LOAD CASE(S) Standard

- Dead + Roof Live (balanced): Lumber Increase=1.25, Plate Increase=1.25
Uniform Loads (plf)
Vert: 1-3=-54, 3-5=-54, 5-7=-54, 13-16=-20

Continued on page 2



Philip J. O'Regan PE No.58126
MiTek USA, Inc. FL Cert 6634
6904 Parke East Blvd. Tampa FL 33610
Date:

May 3, 2021

WARNING - Verify design parameters and READ NOTES ON THIS AND INCLUDED MITTEK REFERENCE PAGE MII-7473 rev. 5/19/2020 BEFORE USE.

Design valid for use only with MiTek® connectors. This design is based only upon parameters shown, and is for an individual building component, not a truss system. Before use, the building designer must verify the applicability of design parameters and properly incorporate this design into the overall building design. Bracing indicated is to prevent buckling of individual truss web and/or chord members only. Additional temporary and permanent bracing is always required for stability and to prevent collapse with possible personal injury and property damage. For general guidance regarding the fabrication, storage, delivery, erection and bracing of trusses and truss systems, see ANSI/TPI1 Quality Criteria, DSB-89 and BCSI Building Component Safety Information available from Truss Plate Institute, 2670 Crain Highway, Suite 203 Waldorf, MD 20601

MiTek

6904 Parke East Blvd.
Tampa, FL 33610

Job	Truss	Truss Type	Qty	Ply	LIPSCOMB-EAGLE - LOT 22 TC	T23771051
2777227	T02	HIP GIRDER	1	1	Job Reference (optional)	

Builders FirstSource (Jacksonville, FL), Jacksonville, FL - 32244,

8.430 s Apr 20 2021 MiTek Industries, Inc. Thu Apr 29 11:33:08 2021 Page 2
ID: Aa9owwL25ANwAeINrEDGNyk16k-eCih3fPqeV3qZaZif82rytry8e5zTzeXDkztLzL4v

LOAD CASE(S) Standard

Concentrated Loads (lb)

Vert: 3=-183(B) 5=-183(B) 12=-335(B) 4=-110(B) 8=-335(B) 19=-110(B) 20=-110(B) 21=-110(B) 22=-110(B) 23=-64(B) 24=-64(B) 25=-64(B) 26=-64(B) 27=-64(B)

WARNING - Verify design parameters and READ NOTES ON THIS AND INCLUDED MITTEK REFERENCE PAGE MII-7473 rev. 5/19/2020 BEFORE USE.
Design valid for use only with MiTek® connectors. This design is based only upon parameters shown, and is for an individual building component, not a truss system. Before use, the building designer must verify the applicability of design parameters and properly incorporate this design into the overall building design. Bracing indicated is to prevent buckling of individual truss web and/or chord members only. Additional temporary and permanent bracing is always required for stability and to prevent collapse with possible personal injury and property damage. For general guidance regarding the fabrication, storage, delivery, erection and bracing of trusses and truss systems, see **ANSI/TPI1 Quality Criteria, DSB-89 and BCSI Building Component Safety Information** available from Truss Plate Institute, 2670 Crain Highway, Suite 203 Waldorf, MD 20601



6904 Parke East Blvd.
Tampa, FL 36610

Job 2777227	Truss T03	Truss Type Half Hip Girder	Qty 1	Ply 1	LIPSCOMB-EAGLE - LOT 22 TC	T23771052
----------------	--------------	-------------------------------	----------	----------	----------------------------	-----------

Builders FirstSource (Jacksonville, FL),

Jacksonville, FL - 32244,

8.430 s Apr 20 2021 MiTek Industries, Inc. Thu Apr 29 11:33:10 2021 Page 1
ID: Aa9owwL25ANwAeINrEDGNyk16k-aaqSUKQ4A6JYouj4mY4J1lyJaxNvRM2x_XD4xdL14t

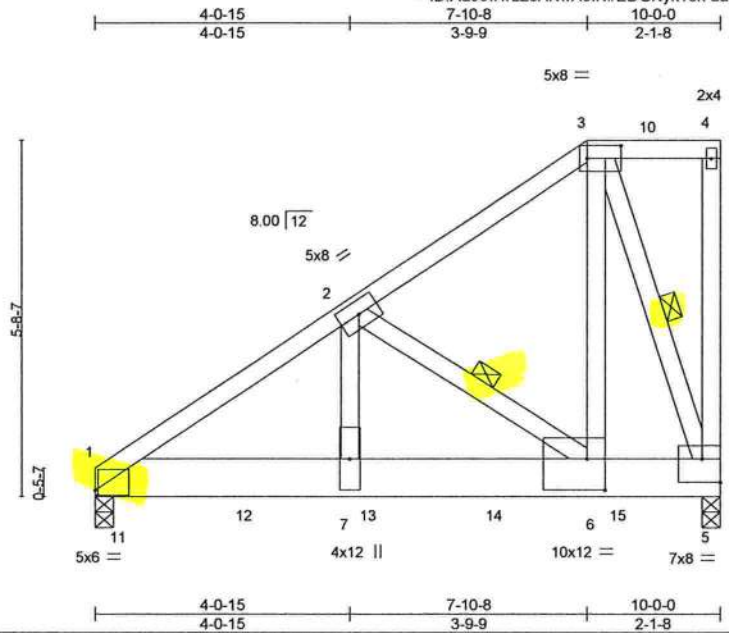

Scale = 1:35.5

Plate Offsets (X,Y)-- [1:0-0-8,0-1-1], [3:0-6-8,0-2-8], [5:Edge,0-4-8], [6:0-3-8,0-6-0]

LOADING (psf)	SPACING-	CSL	DEFL.	in (loc)	l/defl	L/d	PLATES	GRIP
TCLL 20.0	Plate Grip DOL 1.25	TC 0.36	Vert(LL)	-0.06	6-7	>999	MT20	244/190
TCDL 7.0	Lumber DOL 1.25	BC 0.36	Vert(CT)	-0.10	6-7	>999		
BCLL 0.0 *	Rep Stress Incr NO	WB 0.92	Horz(CT)	0.01	5	n/a		
BCDL 10.0	Code FBC2017/TPI2014	Matrix-MS					Weight: 80 lb	FT = 20%

LUMBER-
TOP CHORD 2x4 SP No.2
BOT CHORD 2x8 SP 2400F 2.0E
WEBS 2x4 SP No.3 *Except*
3-6: 2x4 SP No.2

BRACING-
TOP CHORD Structural wood sheathing directly applied or 3-0-1 oc purlins, except end verticals.
BOT CHORD Rigid ceiling directly applied or 10-0-0 oc bracing.
WEBS 1 Row at midpt 2-6, 3-5

REACTIONS. (size) 1=0-3-8 (req. 0-3-13), 5=0-3-8
Max Horz 1=204(LC 27)
Max Uplift 1=800(LC 8), 5=748(LC 8)
Max Grav 1=3214(LC 1), 5=2655(LC 1)

FORCES. (lb) - Max. Comp./Max. Ten. - All forces 250 (lb) or less except when shown.
TOP CHORD 1-2=-3348/812, 2-3=-1032/235
BOT CHORD 1-7=-818/2764, 6-7=-818/2764, 5-6=-252/880
WEBS 2-7=-596/2414, 2-6=-2374/710, 3-6=-702/2696, 3-5=-2459/705

NOTES- (10)

- Unbalanced roof live loads have been considered for this design.
- Wind: ASCE 7-10; Vult=130mph (3-second gust) Vasd=101mph; TCDL=4.2psf; BCDL=3.0psf; h=18ft; Cat. II; Exp B; Encl., GCpi=0.18; MWFRS (envelope) gable end zone; Lumber DOL=1.60 plate grip DOL=1.60
- Provide adequate drainage to prevent water ponding.
- This truss has been designed for a 10.0 psf bottom chord live load nonconcurrent with any other live loads.
- * This truss has been designed for a live load of 20.0psf on the bottom chord in all areas where a rectangle 3-6-0 tall by 2-0-0 wide will fit between the bottom chord and any other members.
- WARNING: Required bearing size at joint(s) 1 greater than input bearing size.
- Provide mechanical connection (by others) of truss to bearing plate capable of withstanding 100 lb uplift at joint(s) except (jt=lb) 1=800, 5=748.
- Hanger(s) or other connection device(s) shall be provided sufficient to support concentrated load(s) 1033 lb down and 278 lb up at 0-4-12, 1027 lb down and 278 lb up at 2-4-12, 1027 lb down and 278 lb up at 4-4-12, and 1027 lb down and 278 lb up at 6-4-12, and 1027 lb down and 278 lb up at 8-4-12 on bottom chord. The design/selection of such connection device(s) is the responsibility of others.
- In the LOAD CASE(S) section, loads applied to the face of the truss are noted as front (F) or back (B).
- This manufactured product is designed as an individual building component. The suitability and use of this component for any particular building is the responsibility of the building designer per ANSI TPI 1 as referenced by the building code.

LOAD CASE(S) Standard

- Dead + Roof Live (balanced): Lumber Increase=1.25, Plate Increase=1.25
Uniform Loads (plf)
Vert: 1-3=-54, 3-4=-54, 1-5=-20



Philip J. O'Regan PE No.58126
MiTek USA, Inc. FL Cert 6634
6904 Parke East Blvd. Tampa FL 33610
Date:

May 3, 2021

Continued on page 2



WARNING - Verify design parameters and READ NOTES ON THIS AND INCLUDED MITTEK REFERENCE PAGE MII-7473 rev. 5/19/2020 BEFORE USE.

Design valid for use only with MiTek® connectors. This design is based only upon parameters shown, and is for an individual building component, not a truss system. Before use, the building designer must verify the applicability of design parameters and properly incorporate this design into the overall building design. Bracing indicated is to prevent buckling of individual truss web and/or chord members only. Additional temporary and permanent bracing is always required for stability and to prevent collapse with possible personal injury and property damage. For general guidance regarding the fabrication, storage, delivery, erection and bracing of trusses and truss systems, see **ANSI/TPI1 Quality Criteria, DSB-89 and BCSI Building Component Safety Information** available from Truss Plate Institute, 2670 Crain Highway, Suite 203 Waldorf, MD 20601

MiTek

6904 Parke East Blvd.
Tampa, FL 33610

Job	Truss	Truss Type	Qty	Ply	LIPSCOMB-EAGLE - LOT 22 TC	T23771052
2777227	T03	Half Hip Girder	1	1	Job Reference (optional)	

Builders FirstSource (Jacksonville, FL), Jacksonville, FL - 32244,

8.430 s Apr 20 2021 MiTek Industries, Inc. Thu Apr 29 11:33:10 2021 Page 2
ID:Aa9owwL25ANwAeINlrEDGNyk16k-aaqSUKQ4A6JYouj4mY4J1lyJaxNvRM2x_XD4xdzL14t

LOAD CASE(S) Standard

Concentrated Loads (lb)

Vert: 11=-1033(B) 12=-1027(B) 13=-1027(B) 14=-1027(B) 15=-1027(B)

WARNING - Verify design parameters and READ NOTES ON THIS AND INCLUDED MITEK REFERENCE PAGE MII-7473 rev. 5/19/2020 BEFORE USE.

Design valid for use only with MiTek® connectors. This design is based only upon parameters shown, and is for an individual building component, not a truss system. Before use, the building designer must verify the applicability of design parameters and properly incorporate this design into the overall building design. Bracing indicated is to prevent buckling of individual truss web and/or chord members only. Additional temporary and permanent bracing is always required for stability and to prevent collapse with possible personal injury and property damage. For general guidance regarding the fabrication, storage, delivery, erection and bracing of trusses and truss systems, see

ANSI/TPI1 Quality Criteria, DSB-89 and BCSI Building Component

Safety Information available from Truss Plate Institute, 2670 Crain Highway, Suite 203 Waldorf, MD 20601



6904 Parke East Blvd.
Tampa, FL 36610

Job 2777227	Truss T04	Truss Type Hip Girder	Qty 1	Ply 1	LIPSCOMB-EAGLE - LOT 22 TC	T23771053
----------------	--------------	--------------------------	----------	----------	----------------------------	-----------

Builders FirstSource (Jacksonville, FL), Jacksonville, FL - 32244,

8.430 s Apr 20 2021 MiTek Industries, Inc. Thu Apr 29 11:33:12 2021 Page 1

ID:Aa9owwL25ANwAeINrEDGNyk16k-WzyCv0SKjZF1CtTuz7n6j1e0lwavMgESriB0WzL14r

Job Reference (optional)

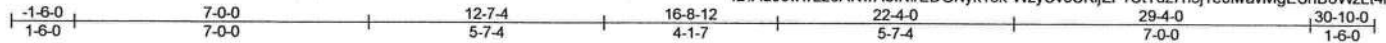

Scale = 1:52.7

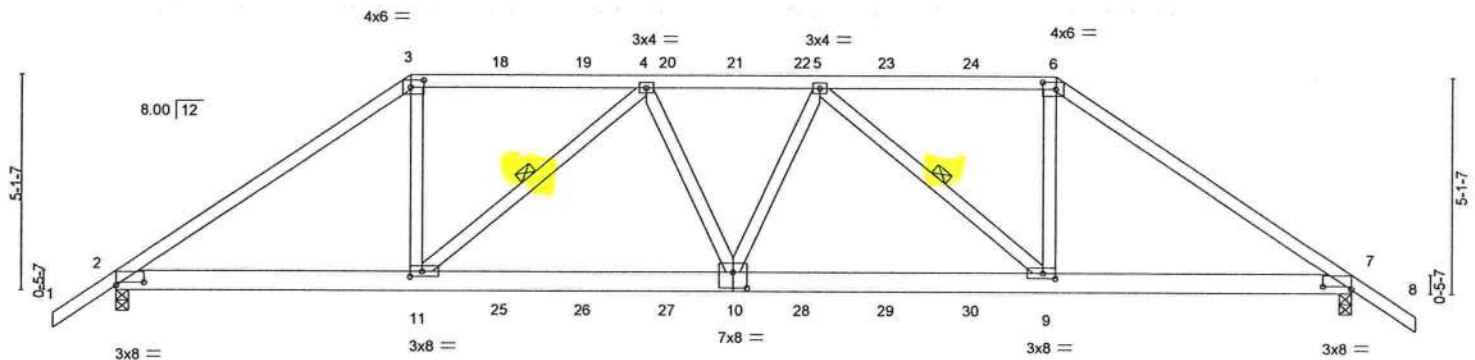

Plate Offsets (X,Y)--	[2:0-8-0,0-0-14], [3:0-3-12,0-2-0], [6:0-3-12,0-2-0], [7:0-8-0,0-0-14], [9:0-3-8,0-1-8], [10:0-4-0,0-4-8], [11:0-3-8,0-1-8]
-----------------------	---

LOADING (psf)	SPACING-	CSI.	DEFL.	PLATES	GRIP
TCLL 20.0	2-0-0	TC 0.42	in (loc) l/defl L/d	MT20	244/190
TCDL 7.0	Plate Grip DOL 1.25	BC 0.86	Vert(LL) 0.19 9-10 >999 240		
BCLL 0.0 *	Lumber DOL 1.25	WB 0.53	Vert(CT) -0.28 9-10 >999 180		
BCDL 10.0	Rep Stress Incr NO	Matrix-MS	Horz(CT) 0.10 7 n/a n/a		
	Code FBC2017/TPI2014			Weight: 170 lb	FT = 20%

LUMBER-

TOP CHORD 2x4 SP M 31
BOT CHORD 2x6 SP No.2
WEBS 2x4 SP No.3

BRACING-

TOP CHORD Structural wood sheathing directly applied or 3-9-5 oc purlins.
BOT CHORD Rigid ceiling directly applied or 5-3-12 oc bracing.
WEBS 1 Row at midpt 4-11, 5-9

REACTIONS.

(size) 2=0-3-8, 7=0-3-8
Max Horz 2=141(LC 25)
Max Uplift 2=1119(LC 8), 7=1119(LC 9)
Max Grav 2=2293(LC 1), 7=2293(LC 1)

FORCES. (lb) - Max. Comp./Max. Ten. - All forces 250 (lb) or less except when shown.

TOP CHORD 2-3=-3622/1813, 3-4=-2967/1591, 4-5=-3962/1989, 5-6=-2967/1591, 6-7=-3622/1813
BOT CHORD 2-11=-1489/2924, 10-11=-1948/3868, 9-10=-1929/3868, 7-9=-1398/2924
WEBS 3-11=-622/1383, 4-11=-1253/679, 4-10=-38/382, 5-10=-38/382, 5-9=-1253/679, 6-9=-622/1383

NOTES- (9)

- 1) Unbalanced roof live loads have been considered for this design.
- 2) Wind: ASCE 7-10; Vult=130mph (3-second gust) Vasd=101mph; TCDL=4.2psf; BCDL=3.0psf; h=18ft; Cat. II; Exp B; Encl., GCpi=0.18; MWFRS (envelope) gable end zone; Lumber DOL=1.60 plate grip DOL=1.60
- 3) Provide adequate drainage to prevent water ponding.
- 4) This truss has been designed for a 10.0 psf bottom chord live load nonconcurrent with any other live loads.
- 5) * This truss has been designed for a live load of 20.0psf on the bottom chord in all areas where a rectangle 3-6-0 tall by 2-0-0 wide will fit between the bottom chord and any other members.
- 6) Provide mechanical connection (by others) of truss to bearing plate capable of withstanding 100 lb uplift at joint(s) except (jt=lb) 2=1119, 7=1119.
- 7) Hanger(s) or other connection device(s) shall be provided sufficient to support concentrated load(s) 249 lb down and 247 lb up at 7-0-0, 140 lb down and 125 lb up at 9-0-12, 140 lb down and 125 lb up at 11-0-12, 140 lb down and 125 lb up at 13-0-12, 140 lb down and 116 lb up at 14-8-0, 140 lb down and 125 lb up at 16-3-4, 140 lb down and 125 lb up at 18-3-4, and 140 lb down and 125 lb up at 20-3-4, and 249 lb down and 247 lb up at 22-4-0 on top chord, and 335 lb down and 279 lb up at 7-0-0, 87 lb down and 25 lb up at 9-0-12, 87 lb down and 25 lb up at 11-0-12, 87 lb down and 25 lb up at 13-0-12, 87 lb down and 25 lb up at 14-8-0, 87 lb down and 25 lb up at 16-3-4, 87 lb down and 25 lb up at 18-3-4, and 87 lb down and 25 lb up at 20-3-4, and 335 lb down and 279 lb up at 22-3-4 on bottom chord. The design/selection of such connection device(s) is the responsibility of others.
- 8) In the LOAD CASE(S) section, loads applied to the face of the truss are noted as front (F) or back (B).
- 9) This manufactured product is designed as an individual building component. The suitability and use of this component for any particular building is the responsibility of the building designer per ANSI TPI 1 as referenced by the building code.

LOAD CASE(S) Standard

- 1) Dead + Roof Live (balanced): Lumber Increase=1.25, Plate Increase=1.25

Continued on page 2



Philip J. O'Regan PE No.58126
MiTek USA, Inc. FL Cert 6634
6904 Parke East Blvd. Tampa FL 33610
Date:

May 3, 2021



WARNING - Verify design parameters and READ NOTES ON THIS AND INCLUDED MITEK REFERENCE PAGE MII-7473 rev. 5/19/2020 BEFORE USE.

Design valid for use only with MiTek® connectors. This design is based only upon parameters shown, and is for an individual building component, not a truss system. Before use, the building designer must verify the applicability of design parameters and properly incorporate this design into the overall building design. Bracing indicated is to prevent buckling of individual truss web and/or chord members only. Additional temporary and permanent bracing is always required for stability and to prevent collapse with possible personal injury and property damage. For general guidance regarding the fabrication, storage, delivery, erection and bracing of trusses and truss systems, see **ANSI/TPI1 Quality Criteria, DSB-89 and BCSI Building Component Safety Information** available from Truss Plate Institute, 2670 Crain Highway, Suite 203 Waldorf, MD 20601



6904 Parke East Blvd.
Tampa, FL 36610

Job	Truss	Truss Type	Qty	Ply	LIPSCOMB-EAGLE - LOT 22 TC	T23771053
2777227	T04	Hip Girder	1	1	Job Reference (optional)	
Builders FirstSource (Jacksonville, FL),		Jacksonville, FL - 32244,	8.430 s Apr 20 2021 MiTek Industries, Inc. Thu Apr 29 11:33:12 2021 Page 2			
ID:Aa9owwL25ANwAeINlrEDGNyk16k-WzyCv0SKijZF1CtTuz7n6j1e0lwavMgESriB0WzL14r						

LOAD CASE(S) Standard

Uniform Loads (plf)

Vert: 1-3=-54, 3-6=-54, 6-8=-54, 12-15=-20

Concentrated Loads (lb)

Vert: 3=-183(F) 6=-183(F) 10=-64(F) 11=-335(F) 9=-335(F) 18=-110(F) 19=-110(F) 20=-110(F) 21=-110(F) 22=-110(F) 23=-110(F) 24=-110(F) 25=-64(F) 26=-64(F) 27=-64(F) 28=-64(F) 29=-64(F) 30=-64(F)

Job 2777227	Truss T05	Truss Type Hip	Qty 1	Ply 1	LIPSCOMB-EAGLE - LOT 22 TC	T23771054
----------------	--------------	-------------------	----------	----------	----------------------------	-----------

Builders FirstSource (Jacksonville, FL), Jacksonville, FL - 32244,

8.430 s Apr 20 2021 MiTek Industries, Inc. Thu Apr 29 11:33:13 2021 Page 1
ID:Aa9owwL25ANwAeINrEDGNyk16k-79Vw6MTyT1h6fLSfShe0fxape9l5et1OgVSkYyzL14q

-1-6-0	5-8-3	9-0-0	14-8-0	20-4-0	23-7-13	29-4-0	30-10-0
1-6-0	5-8-3	3-3-13	5-8-0	5-8-0	3-3-13	5-8-3	1-6-0

Scale = 1:52.7

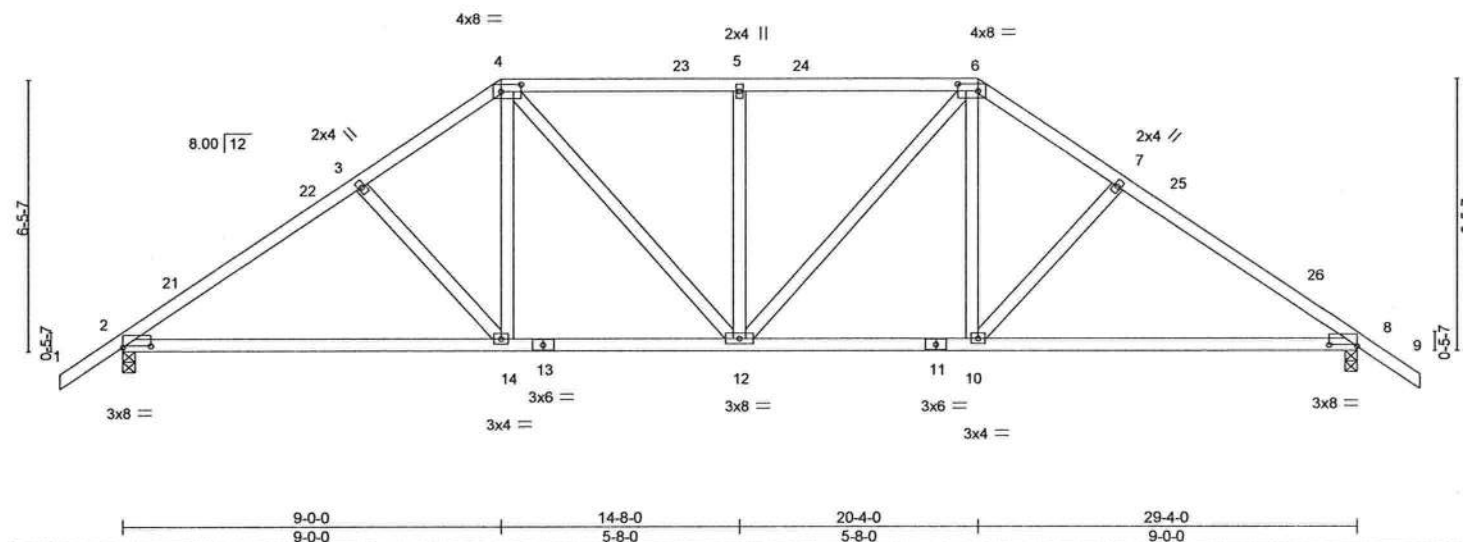

Plate Offsets (X,Y)--		[2:0-8-0,0-0-6], [4:0-5-12,0-2-0], [6:0-5-12,0-2-0], [8:0-8-0,0-0-6]	
LOADING (psf)	SPACING-	2-0-0	CSI.
TCLL 20.0	Plate Grip DOL	1.25	TC 0.37
TCDL 7.0	Lumber DOL	1.25	BC 0.71
BCLL 0.0 *	Rep Stress Incr	YES	WB 0.26
BCDL 10.0	Code	FBC2017/TPI2014	Matrix-MS
DEFL.	in (loc)	l/defl	L/d
Vert(LL)	-0.15 14-20	>999	240
Vert(CT)	-0.31 14-20	>999	180
Horz(CT)	0.05 8	n/a	n/a
PLATES	GRIP		
MT20	244/190		
Weight: 163 lb		FT = 20%	

LUMBER-
TOP CHORD 2x4 SP No.2
BOT CHORD 2x4 SP No.2
WEBS 2x4 SP No.3

BRACING-
TOP CHORD Structural wood sheathing directly applied or 4-4-6 oc purlins.
BOT CHORD Rigid ceiling directly applied or 9-11-3 oc bracing.

REACTIONS. (size) 8=0-3-8, 2=0-3-8
Max Horz 2=174(LC 10)
Max Uplift 8=321(LC 13), 2=321(LC 12)
Max Grav 8=1166(LC 1), 2=1166(LC 1)

FORCES. (lb) - Max. Comp./Max. Ten. - All forces 250 (lb) or less except when shown.
TOP CHORD 2-3=1593/443, 3-4=1399/434, 4-5=1314/456, 5-6=1314/456, 6-7=1399/434, 7-8=1593/443
BOT CHORD 2-14=345/1262, 12-14=248/1117, 10-12=166/1117, 8-10=272/1262
WEBS 3-14=272/187, 4-14=95/401, 4-12=190/367, 5-12=355/200, 6-12=191/367, 6-10=95/401, 7-10=272/187

NOTES- (7)

- Unbalanced roof live loads have been considered for this design.
- Wind: ASCE 7-10; Vult=130mph (3-second gust) Vasd=101mph; TCDL=4.2psf; BCDL=3.0psf; h=18ft; Cat. II; Exp B; Encl., GCpi=0.18; MWFRS (envelope) gable end zone and C-C Exterior(2) -1-6-0 to 1-6-0, Interior(1) 1-6-0 to 9-0-0, Exterior(2) 9-0-0 to 13-2-15, Interior(1) 13-2-15 to 20-4-0, Exterior(2) 20-4-0 to 24-6-15, Interior(1) 24-6-15 to 30-10-0 zone; C-C for members and forces & MWFRS for reactions shown; Lumber DOL=1.60 plate grip DOL=1.60
- Provide adequate drainage to prevent water ponding.
- This truss has been designed for a 10.0 psf bottom chord live load nonconcurrent with any other live loads.
- * This truss has been designed for a live load of 20.0psf on the bottom chord in all areas where a rectangle 3-6-0 tall by 2-0-0 wide will fit between the bottom chord and any other members.
- Provide mechanical connection (by others) of truss to bearing plate capable of withstanding 100 lb uplift at joint(s) except (jt=lb) 8=321, 2=321.
- This manufactured product is designed as an individual building component. The suitability and use of this component for any particular building is the responsibility of the building designer per ANSI TPI 1 as referenced by the building code.



Philip J. O'Regan PE No.58126
MiTek USA, Inc. FL Cert 6634
6904 Parke East Blvd. Tampa FL 33610
Date:

May 3,2021

WARNING - Verify design parameters and READ NOTES ON THIS AND INCLUDED MITTEK REFERENCE PAGE MII-7473 rev. 5/19/2020 BEFORE USE.

Design valid for use only with MiTek® connectors. This design is based only upon parameters shown, and is for an individual building component, not a truss system. Before use, the building designer must verify the applicability of design parameters and properly incorporate this design into the overall building design. Bracing indicated is to prevent buckling of individual truss web and/or chord members only. Additional temporary and permanent bracing is always required for stability and to prevent collapse with possible personal injury and property damage. For general guidance regarding the fabrication, storage, delivery, erection and bracing of trusses and truss systems, see ANSI/TPI1 Quality Criteria, DSB-89 and BCSI Building Component Safety Information available from Truss Plate Institute, 2670 Crain Highway, Suite 203 Waldorf, MD 20601

MiTek

6904 Parke East Blvd.
Tampa, FL 33610

Job 2777227	Truss T06	Truss Type HIP	Qty 1	Ply 1	LIPSCOMB-EAGLE - LOT 22 TC	T23771055
Builders FirstSource (Jacksonville, FL), Jacksonville, FL - 32244,						8.430 s Apr 20 2021 MiTek Industries, Inc. Thu Apr 29 11:33:15 2021 Page 1
Job Reference (optional)						ID: Aa9owwL25ANwAeINrEDGNyk16k-xYeLX2UD?exqvc2Z6gUkMf3zy2v6mng8pxrdzL4o

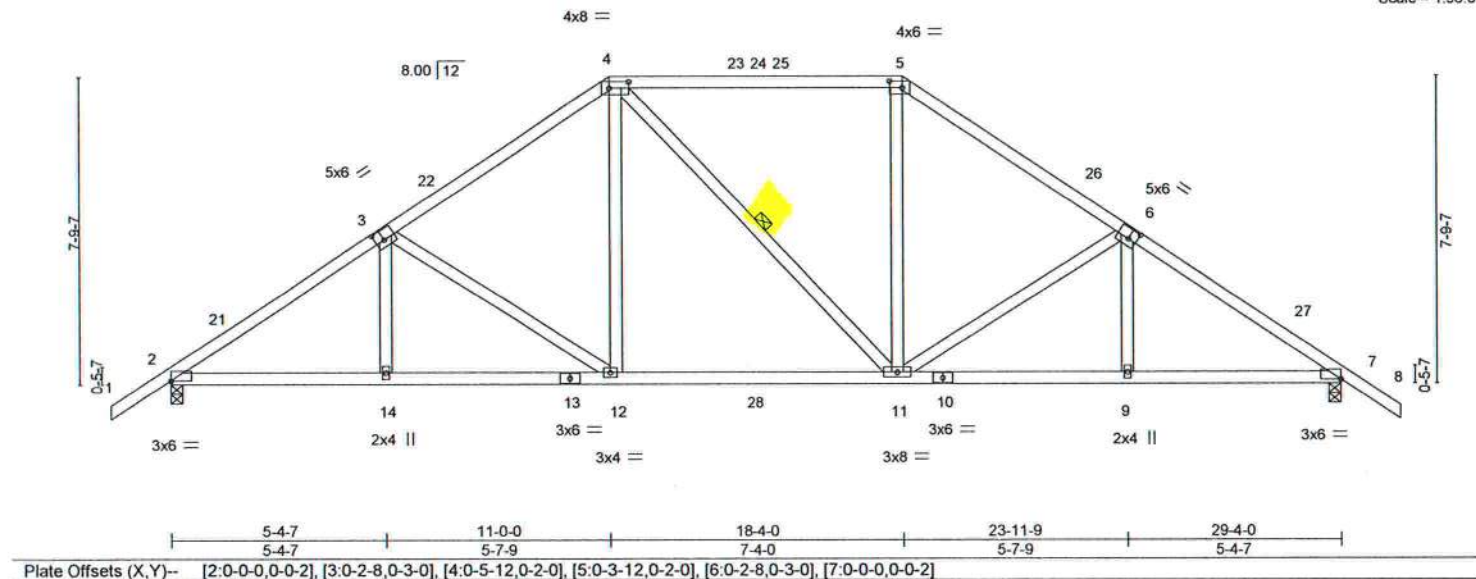
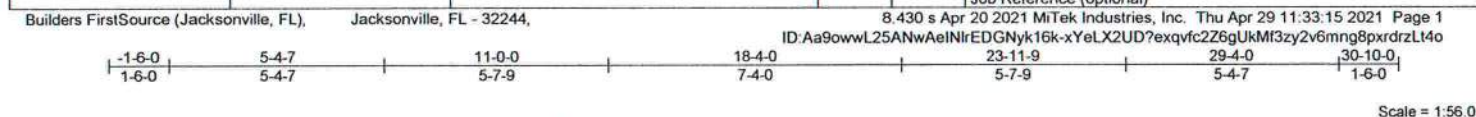

LOADING (psf)	SPACING-	2-0-0	CSI.	DEFL.	in (loc)	l/defl	L/d	PLATES	GRIP
TCLL 20.0	Plate Grip DOL	1.25	TC 0.76	Vert(LL)	-0.10 11-12	>999	240	MT20	244/190
TCDL 7.0	Lumber DOL	1.25	BC 0.50	Vert(CT)	-0.19 11-12	>999	180		
BCLL 0.0 *	Rep Stress Incr	YES	WB 0.38	Horz(CT)	0.06 7	n/a	n/a		
BCDL 10.0	Code FBC2017/TPI2014		Matrix-MS					Weight: 166 lb	FT = 20%

LUMBER-	BRACING-
TOP CHORD 2x4 SP No.2	TOP CHORD Structural wood sheathing directly applied or 3-4-9 oc purlins.
BOT CHORD 2x4 SP No.2	BOT CHORD Rigid ceiling directly applied or 9-7-14 oc bracing.
WEBS 2x4 SP No.3	WEBS 1 Row at midpt 4-11

REACTIONS.	(size) 7=0-3-8, 2=0-3-8
	Max Horz 2=207(LC 10)
	Max Uplift 7=316(LC 13), 2=316(LC 12)
	Max Grav 7=1166(LC 1), 2=1166(LC 1)

FORCES.	(lb) - Max. Comp./Max. Ten. - All forces 250 (lb) or less except when shown.
TOP CHORD	2-3=-1647/428, 3-4=-1302/404, 4-5=-1017/391, 5-6=-1303/404, 6-7=-1647/428
BOT CHORD	2-14=-375/1310, 12-14=-374/1312, 11-12=-182/1016, 9-11=-270/1312, 7-9=-271/1310
WEBS	3-12=-424/227, 4-12=-80/434, 5-11=-72/407, 6-11=-423/228

- NOTES-** (7)
- Unbalanced roof live loads have been considered for this design.
 - Wind: ASCE 7-10; Vult=130mph (3-second gust) Vasd=101mph; TCCL=4.2psf; BCDL=3.0psf; h=18ft; Cat. II; Exp B; Encl., GCpi=0.18; MWFRS (envelope) gable end zone and C-C Exterior(2) 1-6-0 to 1-6-0, Interior(1) 1-6-0 to 11-0-0, Exterior(2) 11-0-0 to 15-2-15, Interior(1) 15-2-15 to 18-4-0, Exterior(2) 18-4-0 to 22-6-15, Interior(1) 22-6-15 to 30-10-0 zone; C-C for members and forces & MWFRS for reactions shown; Lumber DOL=1.60 plate grip DOL=1.60
 - Provide adequate drainage to prevent water ponding.
 - This truss has been designed for a 10.0 psf bottom chord live load nonconcurrent with any other live loads.
 - * This truss has been designed for a live load of 20.0psf on the bottom chord in all areas where a rectangle 3-6-0 tall by 2-0-0 wide will fit between the bottom chord and any other members, with BCDL = 10.0psf.
 - Provide mechanical connection (by others) of truss to bearing plate capable of withstanding 100 lb uplift at joint(s) except (jt=lb) 7=316, 2=316.
 - This manufactured product is designed as an individual building component. The suitability and use of this component for any particular building is the responsibility of the building designer per ANSI TPI 1 as referenced by the building code.



Philip J. O'Regan PE No.58126
MiTek USA, Inc. FL Cert 6634
6904 Parke East Blvd. Tampa FL 33610
Date:

May 3,2021

<p>WARNING - Verify design parameters and READ NOTES ON THIS AND INCLUDED MITTEK REFERENCE PAGE MII-7473 rev. 5/19/2020 BEFORE USE.</p> <p>Design valid for use only with MiTek® connectors. This design is based only upon parameters shown, and is for an individual building component, not a truss system. Before use, the building designer must verify the applicability of design parameters and properly incorporate this design into the overall building design. Bracing indicated is to prevent buckling of individual truss web and/or chord members only. Additional temporary and permanent bracing is always required for stability and to prevent collapse with possible personal injury and property damage. For general guidance regarding the fabrication, storage, delivery, erection and bracing of trusses and truss systems, see ANSI/TPI1 Quality Criteria, DSB-89 and BCSI Building Component</p> <p>Safety Information available from Truss Plate Institute, 2670 Crain Highway, Suite 203 Waldorf, MD 20601</p>	<p>MiTek</p> <p>6904 Parke East Blvd. Tampa, FL 33610</p>
---	--

Job 2777227	Truss T07	Truss Type Hip	Qty 1	Ply 1	LIPSCOMB-EAGLE - LOT 22 TC	T23771056
----------------	--------------	-------------------	----------	----------	----------------------------	-----------

Builders FirstSource (Jacksonville, FL), Jacksonville, FL - 32244,

8.430 s Apr 20 2021 MiTek Industries, Inc. Thu Apr 29 11:33:16 2021 Page 1

ID: Aa9owwL25ANwAelNirEDGNyk16k-PkBJkOVrmy3hWpBE7pBJGZCIZMO1r9yqMTgP9HzL4n

Job Reference (optional)

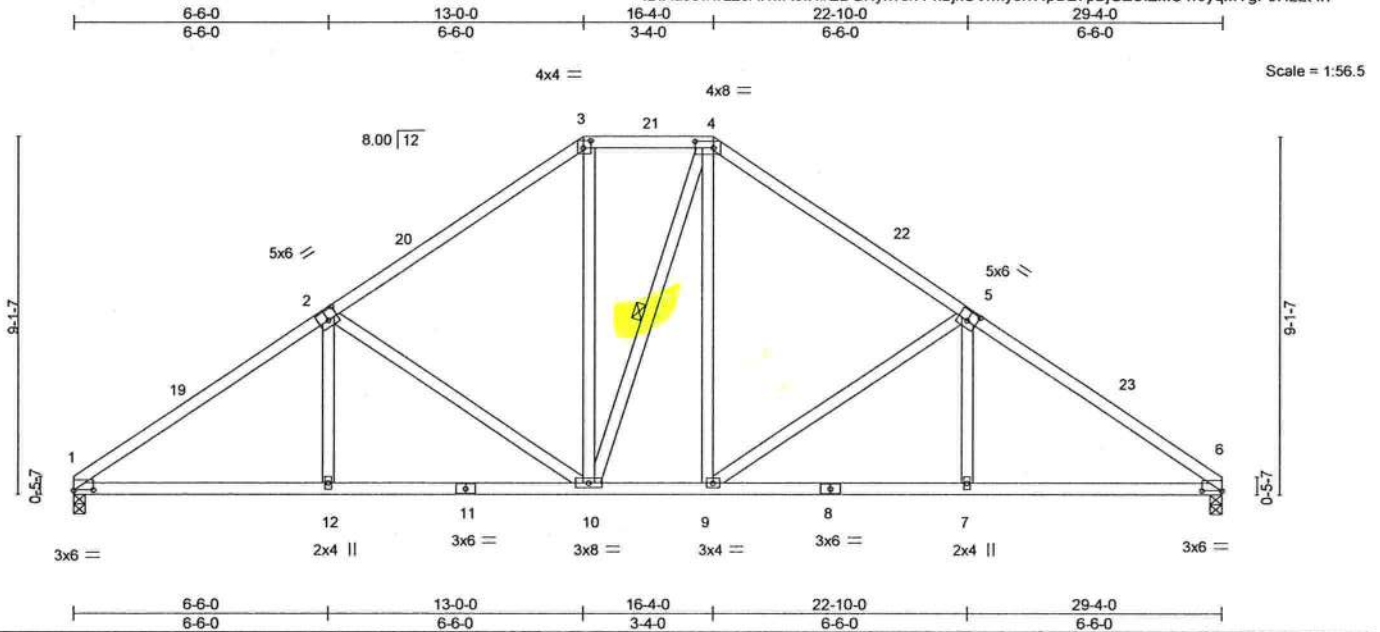

Plate Offsets (X,Y) - [1:0-6-0,0-0-2], [2:0-3-0,0-3-0], [3:0-2-4,0-2-4], [4:0-5-12,0-2-0], [5:0-3-0,0-3-0], [6:0-6-0,0-0-2]

LOADING (psf)	SPACING-	2-0-0	CSI.	DEFL.	in	(loc)	l/defl	L/d	PLATES	GRIP
TCLL 20.0	Plate Grip DOL	1.25	TC 0.45	Vert(LL)	-0.07	7-9	>999	240	MT20	244/190
TCDL 7.0	Lumber DOL	1.25	BC 0.51	Vert(CT)	-0.15	7-9	>999	180		
BCLL 0.0 *	Rep Stress Incr	YES	WB 0.64	Horz(CT)	0.05	6	n/a	n/a		
BCDL 10.0	Code FBC2017/TPI2014		Matrix-MS						Weight: 170 lb	FT = 20%

LUMBER-

TOP CHORD 2x4 SP No.2
BOT CHORD 2x4 SP No.2
WEBS 2x4 SP No.3

BRACING-

TOP CHORD Structural wood sheathing directly applied or 4-3-8 oc purlins.
BOT CHORD Rigid ceiling directly applied or 9-2-13 oc bracing.
WEBS 1 Row at midpt 4-10

REACTIONS.

(size) 1=0-3-8, 6=0-3-8
Max Horz 1=-215(LC 8)
Max Uplift 1=-272(LC 12), 6=-272(LC 13)
Max Grav 1=1085(LC 1), 6=1085(LC 1)

FORCES. (lb) - Max. Comp./Max. Ten. - All forces 250 (lb) or less except when shown.

TOP CHORD 1-2=-1642/428, 2-3=-1194/393, 3-4=-905/381, 4-5=-1193/393, 5-6=-1643/428
BOT CHORD 1-12=-391/1299, 10-12=-391/1301, 9-10=-121/904, 7-9=-277/1302, 6-7=-277/1299
WEBS 2-12=0/278, 2-10=-524/287, 3-10=-123/377, 4-9=-125/375, 5-9=-526/287, 5-7=0/279

NOTES- (7)

- 1) Unbalanced roof live loads have been considered for this design.
- 2) Wind: ASCE 7-10; Vult=130mph (3-second gust) Vasd=101mph; TCDL=4.2psf; BCDL=3.0psf; h=18ft; Cat. II; Exp B; Encl., GCpi=0.18; MWFRS (envelope) gable end zone and C-C Exterior(2) 0-0-0 to 3-0-0, Interior(1) 3-0-0 to 13-0-0, Exterior(2) 13-0-0 to 20-6-15, Interior(1) 20-6-15 to 29-4-0 zone; C-C for members and forces & MWFRS for reactions shown; Lumber DOL=1.60 plate grip DOL=1.60
- 3) Provide adequate drainage to prevent water ponding.
- 4) This truss has been designed for a 10.0 psf bottom chord live load nonconcurrent with any other live loads.
- 5) * This truss has been designed for a live load of 20.0psf on the bottom chord in all areas where a rectangle 3-6-0 tall by 2-0-0 wide will fit between the bottom chord and any other members.
- 6) Provide mechanical connection (by others) of truss to bearing plate capable of withstanding 100 lb uplift at joint(s) except (jt=lb) 1=272, 6=272.
- 7) This manufactured product is designed as an individual building component. The suitability and use of this component for any particular building is the responsibility of the building designer per ANSI TPI 1 as referenced by the building code.



Philip J. O'Regan PE No. 58126
MiTek USA, Inc. FL Cert 6634
6904 Parke East Blvd. Tampa FL 33610
Date:

May 3, 2021

WARNING - Verify design parameters and READ NOTES ON THIS AND INCLUDED MITTEK REFERENCE PAGE MII-7473 rev. 5/19/2020 BEFORE USE.

Design valid for use only with MiTek® connectors. This design is based only upon parameters shown, and is for an individual building component, not a truss system. Before use, the building designer must verify the applicability of design parameters and properly incorporate this design into the overall building design. Bracing indicated is to prevent buckling of individual truss web and/or chord members only. Additional temporary and permanent bracing is always required for stability and to prevent collapse with possible personal injury and property damage. For general guidance regarding the fabrication, storage, delivery, erection and bracing of trusses and truss systems, see

Safety Information available from Truss Plate Institute, 2670 Crain Highway, Suite 203 Waldorf, MD 20601

MiTek

6904 Parke East Blvd.
Tampa, FL 33610

Job	Truss	Truss Type	Qty	Ply	LIPSCOMB-EAGLE - LOT 22 TC
2777227	T08	Roof Special	2	1	T23771057

Builders FirstSource (Jacksonville, FL), Jacksonville, FL - 32244,

8.430 s Apr 20 2021 MiTek Industries, Inc. Thu Apr 29 11:33:17 2021 Page 1

ID:Aa9owwL25ANwAeINrEDGNyk16k-twl5ykWTXGCGY8zIqHxiypnlUWmfDadWzb7QyhjzL14m

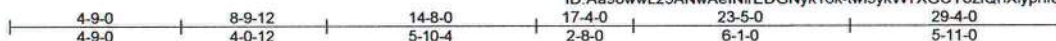

Scale = 1:62.4

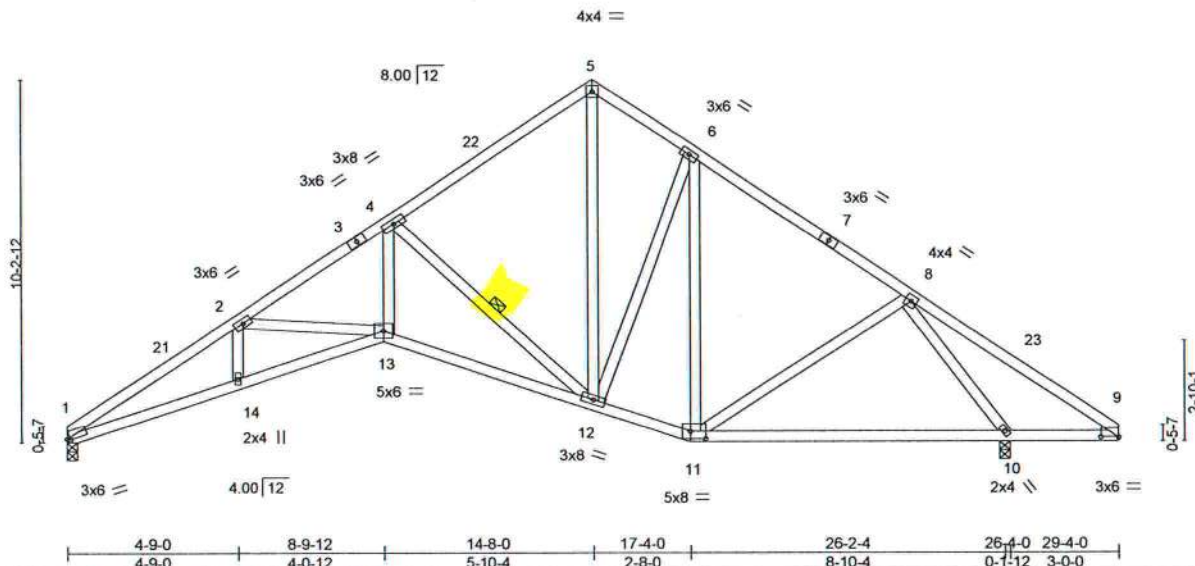

Plate Offsets (X,Y) - [1:0-1-0,0-0-7], [9:0-6-0,0-0-2], [11:0-5-4,0-2-8]

LOADING (psf)	SPACING-	2-0-0	CSI.	DEFL.	in (loc)	l/defl	L/d	PLATES	GRIP
TCLL 20.0	Plate Grip DOL	1.25	TC 0.44	Vert(LL)	-0.19 10-11	>999	240	MT20	244/190
TCDL 7.0	Lumber DOL	1.25	BC 0.83	Vert(CT)	-0.39 10-11	>819	180		
BCLL 0.0 *	Rep Stress Incr	YES	WB 0.55	Horz(CT)	0.19 10	n/a	n/a		
BCDL 10.0	Code FBC2017/TPI2014		Matrix-MS						
								Weight: 175 lb	FT = 20%

LUMBER-
TOP CHORD 2x4 SP No.2
BOT CHORD 2x4 SP No.2
WEBS 2x4 SP No.3

BRACING-
TOP CHORD Structural wood sheathing directly applied or 3-4-0 oc purlins.
BOT CHORD Rigid ceiling directly applied or 6-0-0 oc bracing.
WEBS 1 Row at midpt 4-12

REACTIONS. (size) 1=0-3-8, 10=0-3-8
Max Horz 1=-242(LC 8)
Max Uplift 1=-243(LC 12), 10=-297(LC 13)
Max Grav 1=960(LC 1), 10=1211(LC 1)

FORCES. (lb) - Max. Comp./Max. Ten. - All forces 250 (lb) or less except when shown.
TOP CHORD 1-2=-2529/736, 2-4=-2209/632, 4-5=-924/300, 5-6=-882/342, 6-8=-940/290
BOT CHORD 1-14=-737/2263, 13-14=-740/2282, 12-13=-528/1946, 11-12=-105/745, 10-11=-108/559
WEBS 2-13=-280/185, 4-13=-392/1467, 4-12=-1513/554, 5-12=-257/773, 8-10=-1185/445

- NOTES-** (7)
- Unbalanced roof live loads have been considered for this design.
 - Wind: ASCE 7-10; Vult=130mph (3-second gust) Vasd=101mph; TCDL=4.2psf; BCDL=3.0psf; h=18ft; Cat. II; Exp B; Encl., GCpi=0.18; MWFRS (envelope) gable end zone and C-C Exterior(2) 0-0-0 to 3-0-0, Interior(1) 3-0-0 to 14-8-0, Exterior(2) 14-8-0 to 17-5-12, Interior(1) 17-5-12 to 29-4-0 zone; cantilever right exposed ;C-C for members and forces & MWFRS for reactions shown; Lumber DOL=1.60 plate grip DOL=1.60
 - This truss has been designed for a 10.0 psf bottom chord live load nonconcurrent with any other live loads.
 - * This truss has been designed for a live load of 20.0psf on the bottom chord in all areas where a rectangle 3-6-0 tall by 2-0-0 wide will fit between the bottom chord and any other members.
 - Bearing at joint(s) 1 considers parallel to grain value using ANSI/TPI 1 angle to grain formula. Building designer should verify capacity of bearing surface.
 - Provide mechanical connection (by others) of truss to bearing plate capable of withstanding 100 lb uplift at joint(s) except (jt=lb) 1=243, 10=297.
 - This manufactured product is designed as an individual building component. The suitability and use of this component for any particular building is the responsibility of the building designer per ANSI TPI 1 as referenced by the building code.



Philip J. O'Regan PE No.58126
MiTek USA, Inc. FL Cert 6634
6904 Parke East Blvd. Tampa FL 33610
Date:

May 3,2021

WARNING - Verify design parameters and READ NOTES ON THIS AND INCLUDED MITK REFERENCE PAGE MII-7473 rev. 5/19/2020 BEFORE USE.
Design valid for use only with MiTek® connectors. This design is based only upon parameters shown, and is for an individual building component, not a truss system. Before use, the building designer must verify the applicability of design parameters and properly incorporate this design into the overall building design. Bracing indicated is to prevent buckling of individual truss web and/or chord members only. Additional temporary and permanent bracing is always required for stability and to prevent collapse with possible personal injury and property damage. For general guidance regarding the fabrication, storage, delivery, erection and bracing of trusses and truss systems, see ANSI/TPI1 Quality Criteria, DSB-89 and BCSI Building Component Safety Information available from Truss Plate Institute, 2670 Crain Highway, Suite 203 Waldorf, MD 20601

MiTek
6904 Parke East Blvd.
Tampa, FL 33610

Job 2777227	Truss T09	Truss Type Roof Special	Qty 3	Ply 1	LIPSCOMB-EAGLE - LOT 22 TC	T23771058
Builders FirstSource (Jacksonville, FL), Jacksonville, FL - 32244,						

8.430 s Apr 20 2021 MiTek Industries, Inc. Thu Apr 29 11:33:18 2021 Page 1
ID:Aa9owwL25ANwAeINrEDGNyk16k-L7JT93X5IZKPM7KdEEDBM_He9Ax9J3p7qm9VDzL4I



4x4 =

Scale: 3/16"=1'

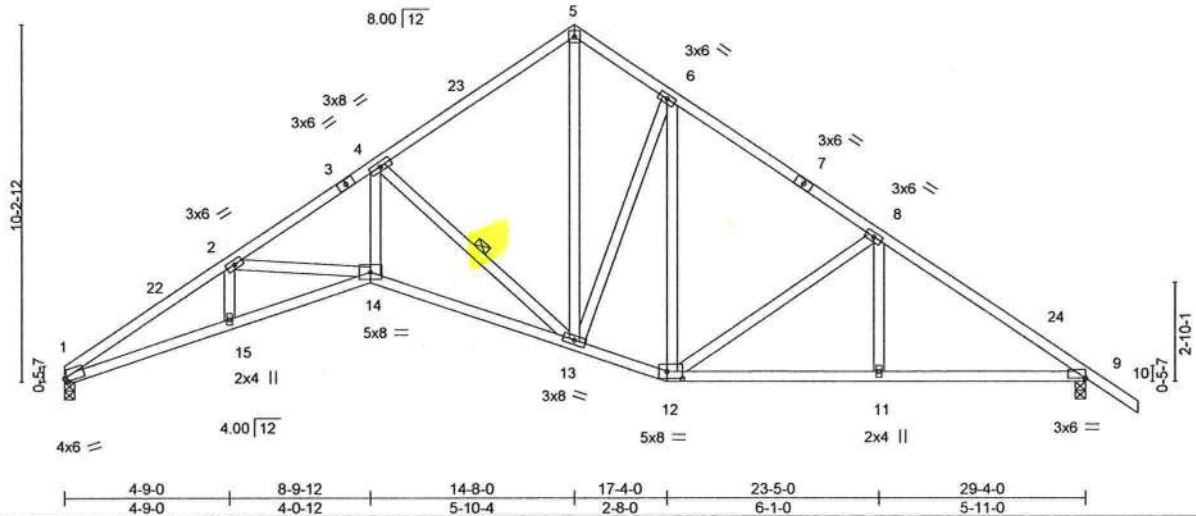

Plate Offsets (X,Y)-- [1:0-1-1,0-1-5], [9:0-0-0,0-0-2], [12:0-5-4,0-2-8]

LOADING (psf)	SPACING-	2-0-0	CSI.	DEFL.	in (loc)	l/defl	L/d	PLATES	GRIP
TCLL 20.0	Plate Grip DOL	1.25	TC 0.51	Vert(LL)	-0.19 14-15	>999	240	MT20	244/190
TCDL 7.0	Lumber DOL	1.25	BC 0.98	Vert(CT)	-0.35 13-14	>996	180		
BCLL 0.0 *	Rep Stress Incr	YES	WB 0.61	Horz(CT)	0.24 9	n/a	n/a		
BCDL 10.0	Code FBC2017/TPI2014		Matrix-MS						
								Weight: 176 lb	FT = 20%

LUMBER-

TOP CHORD 2x4 SP No.2
BOT CHORD 2x4 SP No.2
WEBS 2x4 SP No.3

BRACING-

TOP CHORD Structural wood sheathing directly applied or 2-11-15 oc purlins.
BOT CHORD Rigid ceiling directly applied or 2-2-0 oc bracing.
WEBS 1 Row at midpt 4-13

REACTIONS.

(size) 1=0-3-8, 9=0-3-8
Max Horz 1=258(LC 10)
Max Uplift 1=265(LC 12), 9=304(LC 13)
Max Grav 1=1083(LC 1), 9=1168(LC 1)

FORCES. (lb) - Max. Comp./Max. Ten. - All forces 250 (lb) or less except when shown.

TOP CHORD 1-2=-2902/788, 2-4=-2618/690, 4-5=-1166/362, 5-6=-1123/385, 6-8=-1248/361,
8-9=-1641/383
BOT CHORD 1-15=-764/2559, 14-15=-768/2582, 13-14=-561/2269, 12-13=-139/1025, 11-12=-216/1298,
9-11=-216/1298
WEBS 2-14=-251/180, 4-14=-411/1662, 4-13=-1677/570, 5-13=-315/1008, 6-13=-284/283,
8-12=-457/238, 8-11=0/259

NOTES- (7)

- Unbalanced roof live loads have been considered for this design.
- Wind: ASCE 7-10; Vult=130mph (3-second gust) Vasd=101mph; TCDL=4.2psf; BCDL=3.0psf; h=18ft; Cat. II; Exp B; Encl.,
GCpi=0.18; MWFRS (envelope) gable end zone and C-C Exterior(2) 0-0-0 to 3-0-0, Interior(1) 3-0-0 to 14-8-0, Exterior(2) 14-8-0 to
17-5-12, Interior(1) 17-5-12 to 30-10-0 zone; C-C for members and forces & MWFRS for reactions shown; Lumber DOL=1.60 plate
grip DOL=1.60
- This truss has been designed for a 10.0 psf bottom chord live load nonconcurrent with any other live loads.
- * This truss has been designed for a live load of 20.0psf on the bottom chord in all areas where a rectangle 3-6-0 tall by 2-0-0 wide
will fit between the bottom chord and any other members.
- Bearing at joint(s) 1 considers parallel to grain value using ANSI/TPI 1 angle to grain formula. Building designer should verify
capacity of bearing surface.
- Provide mechanical connection (by others) of truss to bearing plate capable of withstanding 100 lb uplift at joint(s) except (jt=lb)
1=265, 9=304.
- This manufactured product is designed as an individual building component. The suitability and use of this component for any
particular building is the responsibility of the building designer per ANSI TPI 1 as referenced by the building code.



Philip J. O'Regan PE No.58126
MiTek USA, Inc. FL Cert 6634
6904 Parke East Blvd. Tampa FL 33610
Date:

May 3, 2021



WARNING - Verify design parameters and READ NOTES ON THIS AND INCLUDED MITTEK REFERENCE PAGE MII-7473 rev. 5/19/2020 BEFORE USE.

Design valid for use only with MiTek® connectors. This design is based only upon parameters shown, and is for an individual building component, not a truss system. Before use, the building designer must verify the applicability of design parameters and properly incorporate this design into the overall building design. Bracing indicated is to prevent buckling of individual truss web and/or chord members only. Additional temporary and permanent bracing is always required for stability and to prevent collapse with possible personal injury and property damage. For general guidance regarding the fabrication, storage, delivery, erection and bracing of trusses and truss systems, see

ANSI/TPI1 Quality Criteria, DSB-89 and BCSI Building Component

Safety Information available from Truss Plate Institute, 2670 Crain Highway, Suite 203 Waldorf, MD 20601



6904 Parke East Blvd.
Tampa, FL 36610

Job 2777227	Truss T10	Truss Type Roof Special	Qty 3	Ply 1	LIPSCOMB-EAGLE - LOT 22 TC	T23771059
Builders FirstSource (Jacksonville, FL), Jacksonville, FL - 32244,						Job Reference (optional)

8.430 s Apr 20 2021 MiTek Industries, Inc. Thu Apr 29 11:33:21 2021 Page 1
ID:Aa9owwL25ANwAeINrEDGnyk16k-mi?cn5Z_aUi_da3CwMnuzdv4WNzrVMzZWkO9qVzL4i

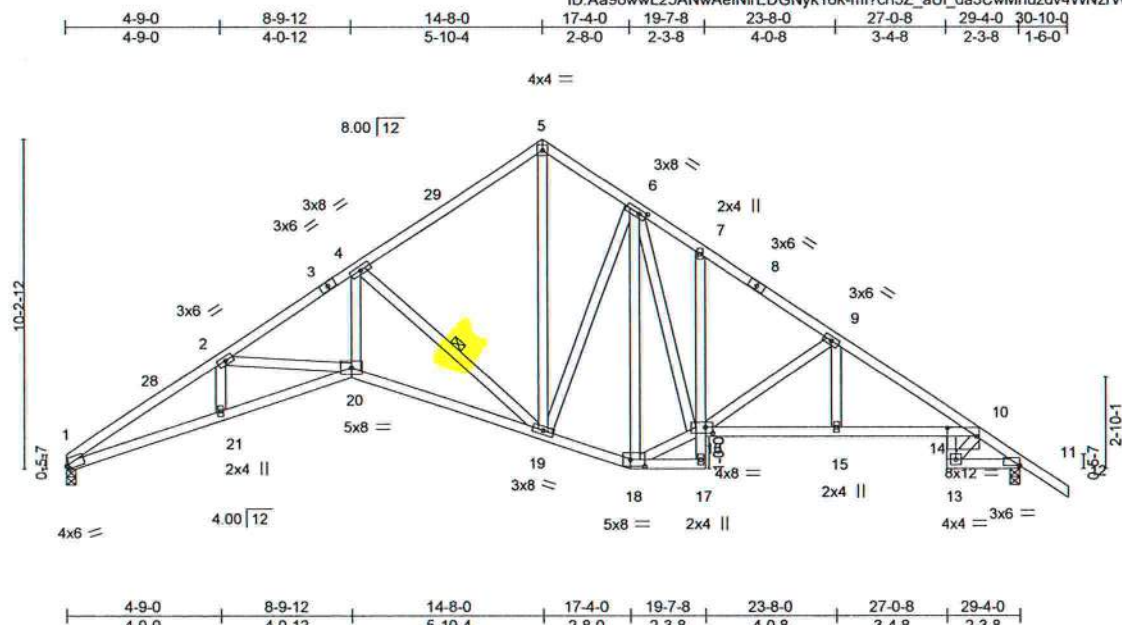

Scale = 1:68.5

Plate Offsets (X,Y)-- [1:0-1-1,0-1-5], [6:0-2-10,0-1-8], [10:0-11-0,0-3-3], [11:0-0-0,0-0-2], [16:0-2-12,0-2-4], [18:0-5-4,0-2-8]

LOADING (psf)	SPACING-	2-0-0	CSI.	DEFL.	in (loc)	l/defl	L/d	PLATES	GRIP
TCLL 20.0	Plate Grip DOL	1.25	TC 0.82	Vert(LL)	-0.23 14-15	>999	240	MT20	244/190
TCDL 7.0	Lumber DOL	1.25	BC 0.98	Vert(CT)	-0.44 19-20	>791	180		
BCLL 0.0 *	Rep Stress Incr	YES	WB 0.84	Horz(CT)	0.39 11	n/a	n/a		
BCDL 10.0	Code FBC2017/TPI2014		Matrix-MS						
								Weight: 198 lb	FT = 20%

LUMBER-

TOP CHORD 2x4 SP No.2
BOT CHORD 2x4 SP No.2 *Except*
7-17: 2x4 SP No.3, 10-16: 2x4 SP M 31
WEBS 2x4 SP No.3

BRACING-

TOP CHORD Structural wood sheathing directly applied or 2-2-0 oc purlins.
BOT CHORD Rigid ceiling directly applied or 10-0-0 oc bracing, Except:
2-2-0 oc bracing: 1-21
6-8-15 oc bracing: 20-21
7-11-0 oc bracing: 19-20.
WEBS 1 Row at midpt 4-19

REACTIONS.

(size) 1=0-3-8, 11=0-3-8
Max Horz 1=-258(LC 10)
Max Uplift 1=-265(LC 12), 11=-304(LC 13)
Max Grav 1=1083(LC 1), 11=1168(LC 1)

FORCES. (lb) - Max. Comp./Max. Ten. - All forces 250 (lb) or less except when shown.

TOP CHORD 1-2=-2902/788, 2-4=-2618/690, 4-5=-1165/362, 5-6=-1105/374, 6-7=-1484/457,
7-9=-1560/396, 9-10=-2211/481, 10-11=-1542/373
BOT CHORD 1-21=-764/2559, 20-21=-768/2582, 19-20=-560/2269, 18-19=-133/1013, 15-16=-304/1840,
14-15=-304/1840, 10-14=-252/1579, 13-14=-195/1081, 11-13=-227/1147
WEBS 2-20=-252/180, 4-20=-412/1662, 4-19=-1676/570, 5-19=-291/972, 6-19=-248/259,
6-18=-678/98, 16-18=-114/924, 6-16=-244/946, 9-16=-745/259, 9-15=-49/456,
10-13=-1375/268

NOTES- (7)

- Unbalanced roof live loads have been considered for this design.
- Wind: ASCE 7-10; Vult=130mph (3-second gust) Vasd=101mph; TCDL=4.2psf; BCDL=3.0psf; h=18ft; Cat. II; Exp B; Encl., GCpi=0.18; MWFRS (envelope) gable end zone and C-C Exterior(2) 0-0-0 to 3-0-0, Interior(1) 3-0-0 to 14-8-0, Exterior(2) 14-8-0 to 17-5-12, Interior(1) 17-5-12 to 30-10-0 zone; C-C for members and forces & MWFRS for reactions shown; Lumber DOL=1.60 plate grip DOL=1.60
- This truss has been designed for a 10.0 psf bottom chord live load nonconcurrent with any other live loads.
- * This truss has been designed for a live load of 20.0psf on the bottom chord in all areas where a rectangle 3-6-0 tall by 2-0-0 wide will fit between the bottom chord and any other members.
- Bearing at joint(s) 1 considers parallel to grain value using ANSI/TPI 1 angle to grain formula. Building designer should verify capacity of bearing surface.
- Provide mechanical connection (by others) of truss to bearing plate capable of withstanding 100 lb uplift at joint(s) except (jt=lb) 1=265, 11=304.
- This manufactured product is designed as an individual building component. The suitability and use of this component for any particular building is the responsibility of the building designer per ANSI TPI 1 as referenced by the building code.



Philip J. O'Regan PE No.58126
MiTek USA, Inc. FL Cert 6634
6904 Parke East Blvd. Tampa FL 33610
Date:

May 3,2021

WARNING - Verify design parameters and READ NOTES ON THIS AND INCLUDED MITTEK REFERENCE PAGE MII-7473 rev. 5/19/2020 BEFORE USE.
Design valid for use only with MiTek® connectors. This design is based only upon parameters shown, and is for an individual building component, not a truss system. Before use, the building designer must verify the applicability of design parameters and properly incorporate this design into the overall building design. Bracing indicated is to prevent buckling of individual truss web and/or chord members only. Additional temporary and permanent bracing is always required for stability and to prevent collapse with possible personal injury and property damage. For general guidance regarding the fabrication, storage, delivery, erection and bracing of trusses and truss systems, see
Safety Information available from Truss Plate Institute, 2670 Crain Highway, Suite 203 Waldorf, MD 20601

MiTek

6904 Parke East Blvd.
Tampa, FL 33610

8.430 s Apr 20 2021 MiTek Industries, Inc. Thu Apr 29 11:33:22 2021 Page 1
ID:Aa9owwL25ANwAeINrEDGNyK16k-EuZ_?RacLoqrEkeOT4I7WqSFwnKnFIBilO7jMxzL4h

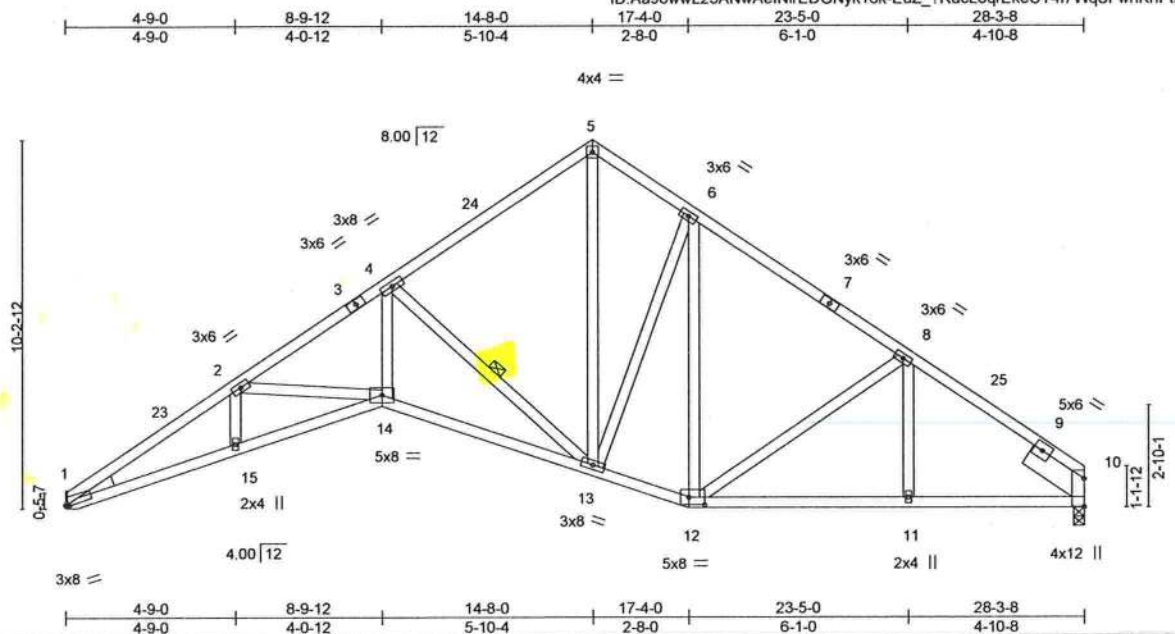

Plate Offsets (X,Y)– [1:0-1-0,0-0-7], [12:0-5-4,0-2-8]

LOADING (psf)	SPACING- 2-0-0	CSI.	DEFL.	in (loc)	l/defl	L/d	PLATES	GRIP
TCLL 20.0	Plate Grip DOL 1.25	TC 0.78	Vert(LL) -0.18	14	>999	240	MT20	244/190
TCDL 7.0	Lumber DOL 1.25	BC 0.93	Vert(CT) -0.35	13-14	>964	180		
BCLL 0.0 *	Rep Stress Incr YES	WB 0.59	Horz(CT) 0.26	10	n/a	n/a		
BCDL 10.0	Code FBC2017/TPI2014	Matrix-MS					Weight: 178 lb	FT = 20%

LUMBER-

TOP CHORD	2x4 SP No.2
BOT CHORD	2x4 SP No.2
WEBS	2x4 SP No.3

Left: 2x4 SP No.3

SLIDER Right 2x8 SP 2400F 2.0E -t 1-11-8

REACTIONS.

(size) 1=Mechanical, 10=0-3-8
Max Horz 1=240(LC 9)
Max Uplift 1=-258(LC 12), 10=251(LC 13)
Max Grav 1=1047(LC 1), 10=1047(LC 1)

FORCES. (lb) - Max. Comp./Max. Ten. - All forces 250 (lb) or less except when shown.

TOP CHORD 1-2=-2791/798, 2-4=-2497/701, 4-5=-1094/352, 5-6=-1061/384, 6-8=-1130/347,
8-10=-1339/341

BOT CHORD 1-15=-806/2442, 14-15=-810/2464, 13-14=-603/2144, 12-13=-158/948, 11-12=-210/1035,
10-11=-210/1035

WEBS 2-14=-255/178, 4-14=-438/1586, 4-13=-1614/593, 5-13=-309/949, 6-13=-251/259

NOTES- (7)

- 1) Unbalanced roof live loads have been considered for this design.
- 2) Wind: ASCE 7-10; Vult=130mph (3-second gust) Vasd=101mph; TCDL=4.2psf; BCDL=3.0psf; h=18ft; Cat. II; Exp B; Encl., Gcpi=0.18; MWFRS (envelope) gable end zone and C-C Exterior(2) 0-0-0 to 3-0-0, Interior(1) 3-0-0 to 14-8-0, Exterior(2) 14-8-0 to 17-5-12, Interior(1) 17-5-12 to 28-3-8 zone; C-C for members and forces & MWFRS for reactions shown; Lumber DOL=1.60 plate grip DOL=1.60
- 3) This truss has been designed for a 10.0 psf bottom chord live load nonconcurrent with any other live loads.
- 4) * This truss has been designed for a live load of 20.0psf on the bottom chord in all areas where a rectangle 3-6-0 tall by 2-0-0 wide will fit between the bottom chord and any other members.
- 5) Refer to girder(s) for truss to truss connections.
- 6) Provide mechanical connection (by others) of truss to bearing plate capable of withstanding 100 lb uplift at joint(s) except (jt=lb) 1=258, 10=251.
- 7) This manufactured product is designed as an individual building component. The suitability and use of this component for any particular building is the responsibility of the building designer per ANSI TPI 1 as referenced by the building code.



Philip J. O'Regan PE No.58126
MiTek USA, Inc. FL Cert 6634
6904 Parke East Blvd. Tampa FL 33610
Date:

May 3, 2021



WARNING - Verify design parameters and READ NOTES ON THIS AND INCLUDED MITEK REFERENCE PAGE MII-7473 rev. 5/19/2020 BEFORE USE

Design valid for use only with MiTek® connectors. This design is based only upon parameters shown, and is for an individual building component, not a truss system. Before use, the building designer must verify the applicability of design parameters and properly incorporate this design into the overall building design. Bracing indicated is to prevent buckling of individual truss web and/or chord members only. Additional temporary and permanent bracing is always required for stability and to prevent collapse with possible personal injury and property damage. For general guidance regarding the fabrication, storage, delivery, erection and bracing of trusses and truss systems, see **ANSI/TPI1 Quality Criteria, DSB-89 and BCSI Building Component Safety Information** available from Truss Plate Institute, 2670 Crain Highway, Suite 203 Waldorf, MD 20601



6904 Parke East Blvd.
Tampa, FL 36610

Job 2777227	Truss T12	Truss Type HALF HIP GIRDER	Qty 1	Ply 1	LIPSCOMB-EAGLE - LOT 22 TC	T23771061
----------------	--------------	-------------------------------	----------	----------	----------------------------	-----------

Builders FirstSource (Jacksonville, FL), Jacksonville, FL - 32244,

8.430 s Apr 20 2021 MiTek Industries, Inc. Thu Apr 29 11:33:25 2021 Page 1

ID:Aa9owwL25ANwAelNlrEDGNyk16k-eTE7dTcUejCP5BNz9Crq8T4jx_KnScb9RMMNzGzL4e



Scale = 1:51.1

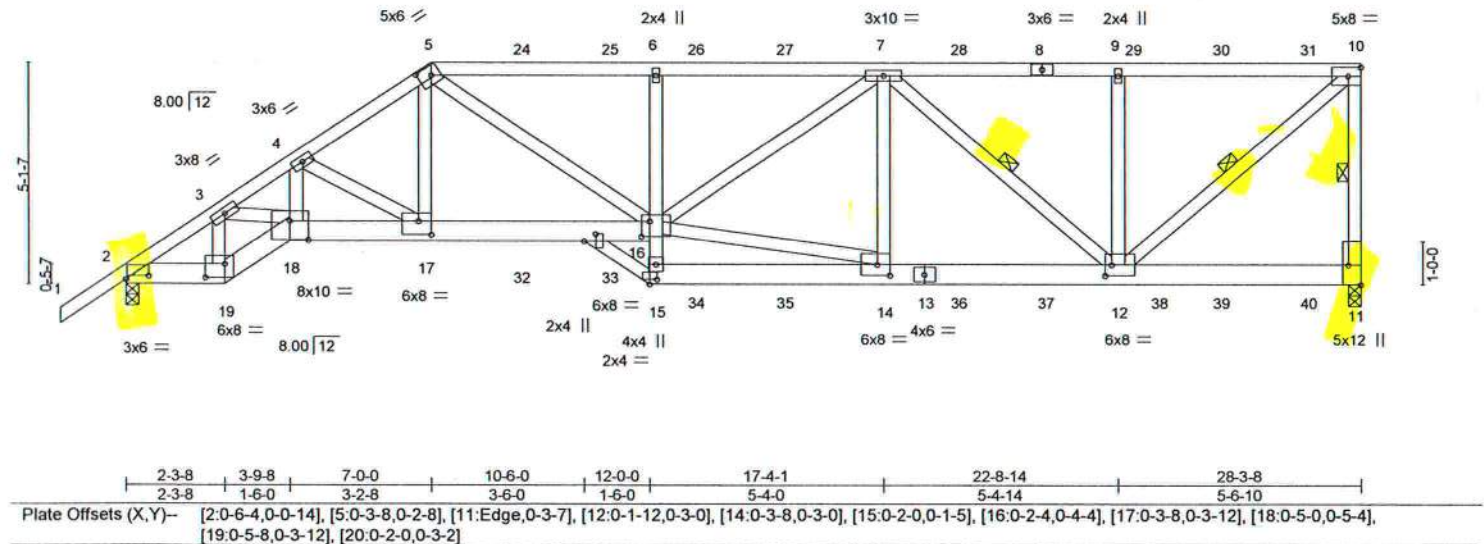

LOADING (psf)	SPACING-	2-0-0	CSI.	DEFL.	in (loc)	l/defl	L/d	PLATES	GRIP
TCLL 20.0	Plate Grip DOL	1.25	TC 0.99	Vert(LL)	0.27 16-17	>999	240	MT20	244/190
TCDL 7.0	Lumber DOL	1.25	BC 0.98	Vert(CT)	-0.42 16-17	>803	180		
BCLL 0.0 *	Rep Stress Incr	NO	WB 0.74	Horz(CT)	0.17 11	n/a	n/a		
BCDL 10.0	Code FBC2017/TPI2014		Matrix-MS						

Weight: 204 lb FT = 20%

LUMBER-									
TOP CHORD	2x4 SP No.2								
BOT CHORD	2x6 SP No.2 *Except*								
	6-15,15-20: 2x4 SP No.3								
WEBS	2x4 SP No.3 *Except*								
	14-16,7-12,10-12: 2x4 SP No.2								

BRACING-									
TOP CHORD	Structural wood sheathing directly applied, except end verticals.								
BOT CHORD	Rigid ceiling directly applied or 5-0-9 oc bracing.								
WEBS	1 Row at midpt 10-11, 7-12, 10-12								

REACTIONS.	(size) 11=0-3-8, 2=0-3-8								
	Max Horz 2=215(LC 27)								
	Max Uplift 11=-1066(LC 5), 2=-932(LC 8)								
	Max Grav 11=2313(LC 1), 2=2211(LC 1)								

FORCES.	(lb) - Max. Comp./Max. Ten. - All forces 250 (lb) or less except when shown.								
TOP CHORD	2-3=-3517/1483, 3-4=-5501/2464, 4-5=-4334/1947, 5-6=-4430/2023, 6-7=-4395/2010, 7-9=-2231/1027, 9-10=-2231/1027, 10-11=-2181/1057								
BOT CHORD	2-19=-1362/2873, 18-19=-1506/3186, 17-18=-2115/4475, 16-17=-1634/3526, 6-16=-546/369, 14-15=-173/375, 12-14=-1543/3372								
WEBS	3-19=-1684/822, 3-18=-912/1935, 4-18=-475/1038, 4-17=-1034/531, 5-17=-524/1314, 5-16=-584/1160, 14-16=-1395/3052, 7-16=-617/1261, 7-14=-314/279, 7-12=-1519/704, 9-12=-641/453, 10-12=-1343/2929								

- NOTES-** (9)
- Unbalanced roof live loads have been considered for this design.
 - Wind: ASCE 7-10; Vult=130mph (3-second gust) Vasd=101mph; TCDL=4.2psf; BCDL=3.0psf; h=18ft; Cat. II; Exp B; Encl., GCpi=0.18; MWFRS (envelope) gable end zone; Lumber DOL=1.60 plate grip DOL=1.60
 - Provide adequate drainage to prevent water ponding.
 - This truss has been designed for a 10.0 psf bottom chord live load nonconcurrent with any other live loads.
 - * This truss has been designed for a live load of 20.0psf on the bottom chord in all areas where a rectangle 3-6-0 tall by 2-0-0 wide will fit between the bottom chord and any other members.
 - Provide mechanical connection (by others) of truss to bearing plate capable of withstanding 100 lb uplift at joint(s) except (it=lb) 11=1066, 2=932.
 - Hanger(s) or other connection device(s) shall be provided sufficient to support concentrated load(s) 234 lb down and 204 lb up at 7-0-0, 123 lb down and 95 lb up at 9-0-12, 123 lb down and 95 lb up at 11-0-12, 140 lb down and 125 lb up at 13-0-12, 140 lb down and 125 lb up at 15-0-12, 140 lb down and 121 lb up at 17-0-12, 140 lb down and 125 lb up at 19-0-12, 140 lb down and 125 lb up at 21-0-12, 140 lb down and 125 lb up at 23-0-12, and 140 lb down and 125 lb up at 25-0-12, and 140 lb down and 125 lb up at 27-0-12 on top chord, and 454 lb down and 220 lb up at 7-0-0, 122 lb down and 49 lb up at 9-0-12, 122 lb down and 49 lb up at 11-0-12, 87 lb down and 25 lb up at 13-0-12, 87 lb down and 25 lb up at 15-0-12, 87 lb down and 25 lb up at 17-0-12, 87 lb down and 25 lb up at 19-0-12, 87 lb down and 25 lb up at 21-0-12, 87 lb down and 25 lb up at 23-0-12, and 87 lb down and 25 lb up at 25-0-12, and 87 lb down and 25 lb up at 27-0-12 on bottom chord. The design/selection of such connection device(s) is the responsibility of others.

On the END CASE(S) section, loads applied to the face of the truss are noted as front (F) or back (B).



Philip J. O'Regan PE No.58126
MiTek USA, Inc. FL Cert 6634
6904 Parke East Blvd. Tampa FL 33610
Date:

May 3,2021

WARNING - Verify design parameters and READ NOTES ON THIS AND INCLUDED MITTEK REFERENCE PAGE MII-7473 rev. 5/19/2020 BEFORE USE.
Design valid for use only with MiTek connectors. This design is based only upon parameters shown, and is for an individual building component, not a truss system. Before use, the building designer must verify the applicability of design parameters and properly incorporate this design into the overall building design. Bracing indicated is to prevent buckling of individual truss web and/or chord members only. Additional temporary and permanent bracing is always required for stability and to prevent collapse with possible personal injury and property damage. For general guidance regarding the fabrication, storage, delivery, erection and bracing of trusses and truss systems, see **ANSI/TPI1 Quality Criteria, DSB-89 and BCSI Building Component Safety Information** available from Truss Plate Institute, 2670 Crain Highway, Suite 203 Waldorf, MD 20601



6904 Parke East Blvd.
Tampa, FL 33610

Job	Truss	Truss Type	Qty	Ply	LIPSCOMB-EAGLE - LOT 22 TC	T23771061
2777227	T12	HALF HIP GIRDER	1	1	Job Reference (optional)	

Builders FirstSource (Jacksonville, FL), Jacksonville, FL - 32244,

8.430 s Apr 20 2021 MiTek Industries, Inc. Thu Apr 29 11:33:25 2021 Page 2

ID:Aa9owwL25ANwAeINrEDGNyk16k-eTE7dTcUejCP5BNz9Crq8T4jx_KnSCb9RMMNzGzLt4e

- 9) This manufactured product is designed as an individual building component. The suitability and use of this component for any particular building is the responsibility of the building designer per ANSI TPI 1 as referenced by the building code.

LOAD CASE(S) Standard

- 1) Dead + Roof Live (balanced): Lumber Increase=1.25, Plate Increase=1.25

Uniform Loads (plf)

Vert: 1-5=-54, 5-10=-54, 19-21=-20, 18-19=-20, 16-18=-20, 11-15=-20

Concentrated Loads (lb)

Vert: 8=-110(B) 17=-435(B) 5=-151(B) 14=-64(B) 7=-110(B) 24=-83(B) 25=-83(B) 26=-110(B) 27=-110(B) 28=-110(B) 29=-110(B) 30=-110(B) 31=-110(B) 32=-108(B) 33=-108(B) 34=-64(B) 35=-64(B) 36=-64(B) 37=-64(B) 38=-64(B) 39=-64(B) 40=-64(B)



WARNING - Verify design parameters and READ NOTES ON THIS AND INCLUDED MITEK REFERENCE PAGE MII-7473 rev. 5/19/2020 BEFORE USE.

Design valid for use only with MiTek® connectors. This design is based only upon parameters shown, and is for an individual building component, not a truss system. Before use, the building designer must verify the applicability of design parameters and properly incorporate this design into the overall building design. Bracing indicated is to prevent buckling of individual truss web and/or chord members only. Additional temporary and permanent bracing is always required for stability and to prevent collapse with possible personal injury and property damage. For general guidance regarding the fabrication, storage, delivery, erection and bracing of trusses and truss systems, see

ANSI/TPI1 Quality Criteria, DSB-89 and BCSI Building Component

Safety Information available from Truss Plate Institute, 2670 Crain Highway, Suite 203 Waldorf, MD 20601



6904 Parke East Blvd.
Tampa, FL 36610

Job	Truss	Truss Type	Qty	Ply	LIPSCOMB-EAGLE - LOT 22 TC	T23771062
2777227	T13	Half Hip	1	1	Job Reference (optional)	

Builders FirstSource (Jacksonville, FL), Jacksonville, FL - 32244,

8.430 s Apr 20 2021 MiTek Industries, Inc. Thu Apr 29 11:33:26 2021 Page 1

ID: Aa9owwL25ANwAelNlrEDGNyK16k-6foVrpdP1KGjLy9iwN3ggc3ZOknBillg05wWizL4d

-1-6-0	2-3-8	5-11-3	9-0-0	12-0-0	17-5-12	22-9-12	28-3-8
1-6-0	2-3-8	3-7-11	3-0-13	3-0-0	5-5-11	5-4-0	5-5-13

Scale = 1:51.0

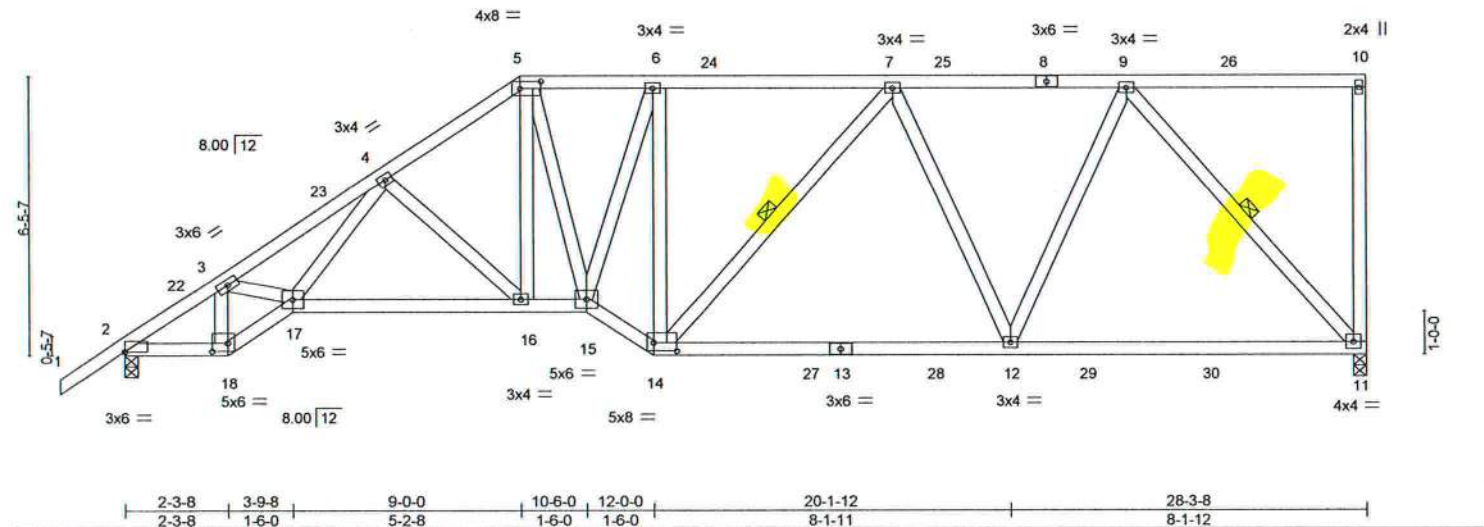

LOADING (psf)	SPACING-	2-0-0	CSI.	DEFL.	in (loc)	l/defl	L/d	PLATES	GRIP
TCLL 20.0	Plate Grip DOL	1.25	TC 0.29	Vert(LL)	-0.12 12-14	>999	240	MT20	244/190
TCDL 7.0	Lumber DOL	1.25	BC 0.74	Vert(CT)	-0.26 12-14	>999	180		
BCLL 0.0 *	Rep Stress Incr	YES	WB 0.52	Horz(CT)	0.09 11	n/a	n/a		
BCDL 10.0	Code FBC2017/TPI2014		Matrix-MS					Weight: 189 lb	FT = 20%

LUMBER-	BRACING-
TOP CHORD 2x4 SP No.2	TOP CHORD
BOT CHORD 2x4 SP No.2	Structural wood sheathing directly applied or 3-6-14 oc purlins, except end verticals.
WEBS 2x4 SP No.3	BOT CHORD
	Rigid ceiling directly applied or 7-5-8 oc bracing.
	WEBS
	1 Row at midpt 7-14, 9-11

REACTIONS.	(size) 11=0-3-8, 2=0-3-8
	Max Horz 2=266(LC 12)
	Max Uplift 11=331(LC 9), 2=326(LC 12)
	Max Grav 11=1039(LC 1), 2=1125(LC 1)

FORCES.	(lb) - Max. Comp./Max. Ten. - All forces 250 (lb) or less except when shown.
TOP CHORD	2-3=-1581/432, 3-4=-2415/803, 4-5=-1539/502, 5-6=-1311/462, 6-7=-1185/402, 7-9=-982/292
BOT CHORD	2-18=-555/1269, 17-18=-625/1446, 16-17=-636/1568, 15-16=-448/1243, 14-15=-477/1381, 12-14=-363/1130, 11-12=-246/746
WEBS	3-18=-830/373, 3-17=-289/834, 4-17=-278/724, 4-16=-469/267, 5-16=-160/468, 5-15=-172/309, 6-15=-223/471, 6-14=-697/356, 7-12=-383/223, 9-12=-160/628, 9-11=-1122/373

- NOTES- (7)
- Unbalanced roof live loads have been considered for this design.
 - Wind: ASCE 7-10; Vult=130mph (3-second gust) Vasd=101mph; TCCL=4.2psf; BCDL=3.0psf; h=18ft; Cat. II; Exp B; Encl., GCpi=0.18; MWFRS (envelope) gable end zone and C-C Exterior(2) -1-6-0 to 1-6-0, Interior(1) 1-6-0 to 9-0-0, Exterior(2) 9-0-0 to 13-2-15, Interior(1) 13-2-15 to 28-1-12 zone; C-C for members and forces & MWFRS for reactions shown; Lumber DOL=1.60 plate grip DOL=1.60
 - Provide adequate drainage to prevent water ponding.
 - This truss has been designed for a 10.0 psf bottom chord live load nonconcurrent with any other live loads.
 - * This truss has been designed for a live load of 20.0psf on the bottom chord in all areas where a rectangle 3-6-0 tall by 2-0-0 wide will fit between the bottom chord and any other members, with BCDL = 10.0psf.
 - Provide mechanical connection (by others) of truss to bearing plate capable of withstanding 100 lb uplift at joint(s) except (jt=lb) 11=331, 2=326.
 - This manufactured product is designed as an individual building component. The suitability and use of this component for any particular building is the responsibility of the building designer per ANSI TPI 1 as referenced by the building code.



Philip J. O'Regan PE No.58126
MiTek USA, Inc. FL Cert 6634
6904 Parke East Blvd. Tampa FL 33610
Date:

May 3, 2021

WARNING - Verify design parameters and READ NOTES ON THIS AND INCLUDED MITTEK REFERENCE PAGE MII-7473 rev. 5/19/2020 BEFORE USE.
Design valid for use only with MiTek® connectors. This design is based only upon parameters shown, and is for an individual building component, not a truss system. Before use, the building designer must verify the applicability of design parameters and properly incorporate this design into the overall building design. Bracing indicated is to prevent buckling of individual truss web and/or chord members only. Additional temporary and permanent bracing is always required for stability and to prevent collapse with possible personal injury and property damage. For general guidance regarding the fabrication, storage, delivery, erection and bracing of trusses and truss systems, see **ANSI/TPI1 Quality Criteria, DSB-89 and BCSI Building Component Safety Information** available from Truss Plate Institute, 2670 Crain Highway, Suite 203 Waldorf, MD 20601

MiTek
6904 Parke East Blvd.
Tampa, FL 33610

Job 2777227	Truss T14	Truss Type Half Hip	Qty 1	Ply 1	LIPSCOMB-EAGLE - LOT 22 TC	T23771063
Builders FirstSource (Jacksonville, FL), Jacksonville, FL - 32244,						8.430 s Apr 20 2021 MiTek Industries, Inc. Thu Apr 29 11:33:28 2021 Page 1
Job Reference (optional)						ID: Aa9owwL25ANwAeINrEDGNyk16k-22wFFUeNxea_yf5YqKPXm5iOxCVKfcpb7Ka1abzL14b

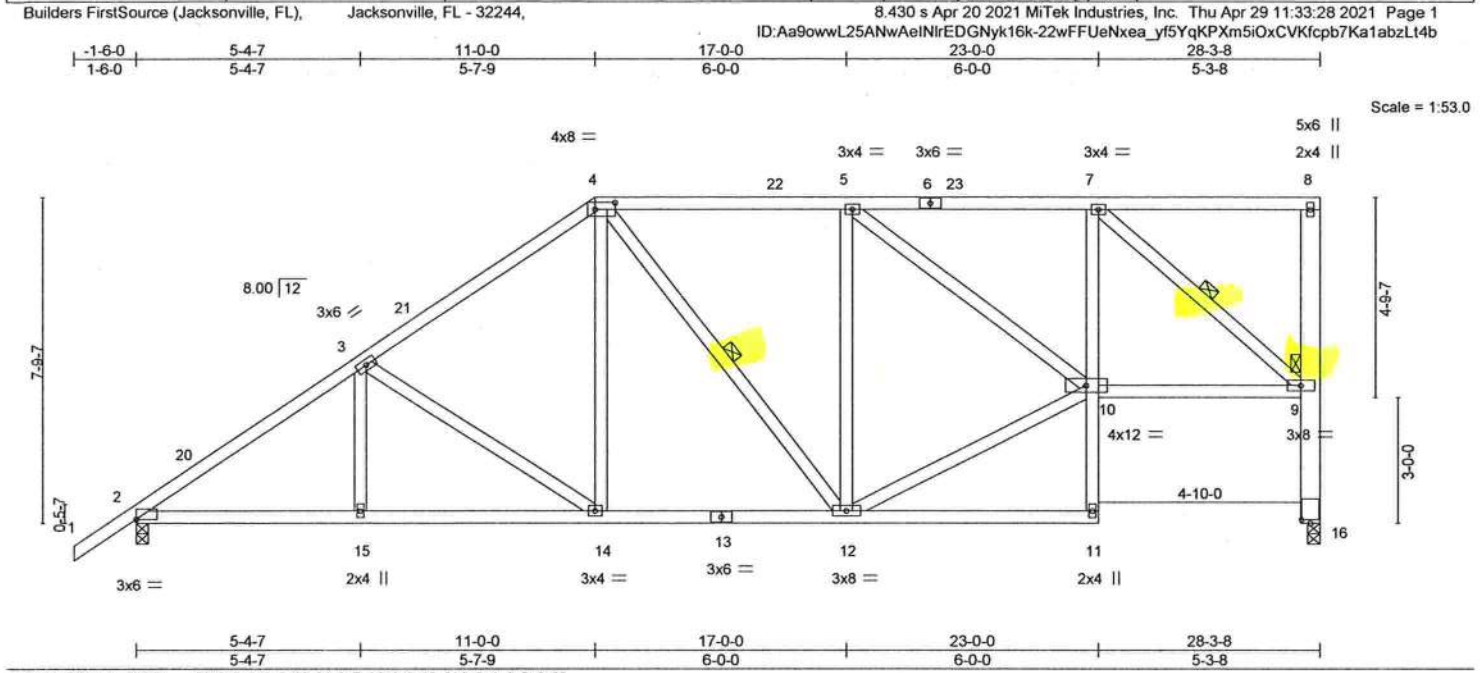

Plate Offsets (X,Y)~ [2:0-0-0,0-0-2], [4:0-5-12,0-2-0], [16:0-1-0,0-2-8]		LOADING (psf)		SPACING- 2-0-0		CSI.		DEFL.		PLATES	
TCLL 20.0		Plate Grip DOL 1.25		TC 0.36		in (loc) l/defl L/d		MT20		GRIP	
TCDL 7.0		Lumber DOL 1.25		BC 0.41		Vert(LL) -0.07 12-14 >999 240		244/190			
BCLL 0.0 *		Rep Stress Incr YES		WB 0.45		Vert(CT) -0.12 12-14 >999 180					
BCDL 10.0		Code FBC2017/TPI2014		Matrix-MS		Horz(CT) 0.08 16 n/a n/a					
								Weight: 197 lb		FT = 20%	

LUMBER-
TOP CHORD 2x4 SP No.2
BOT CHORD 2x4 SP No.2 *Except*
7-11: 2x4 SP No.3
WEBS 2x4 SP No.3 *Except*
8-16: 2x6 SP No.2

REACTIONS. (size) 2=0-3-8, 16=0-3-8
Max Horz 2=318(LC 12)
Max Uplift 2=318(LC 12), 16=326(LC 9)
Max Grav 2=1121(LC 1), 16=1036(LC 1)

FORCES. (lb) - Max. Comp./Max. Ten. - All forces 250 (lb) or less except when shown.
TOP CHORD 2-3=1571/413, 3-4=1217/367, 4-5=957/319, 5-7=1017/323, 9-16=1036/326
BOT CHORD 2-15=551/1246, 14-15=551/1246, 12-14=362/942, 7-10=163/555, 9-10=323/1023
WEBS 3-14=432/227, 4-14=88/410, 5-12=414/240, 10-12=357/1065, 7-9=1320/419

- NOTES-** (8)
- 1) Unbalanced roof live loads have been considered for this design.
 - 2) Wind: ASCE 7-10; Vult=130mph (3-second gust) Vasd=101mph; TCDL=4.2psf; BCDL=3.0psf; h=18ft; Cat. II; Exp B; Encl., GCpi=0.18; MWFRS (envelope) gable end zone and C-C Exterior(2) 1-6-0 to 1-6-0, Interior(1) 1-6-0 to 11-0-0, Exterior(2) 11-0-0 to 15-2-15, Interior(1) 15-2-15 to 28-0-12 zone; C-C for members and forces & MWFRS for reactions shown; Lumber DOL=1.60 plate grip DOL=1.60
 - 3) Provide adequate drainage to prevent water ponding.
 - 4) This truss has been designed for a 10.0 psf bottom chord live load nonconcurrent with any other live loads.
 - 5) * This truss has been designed for a live load of 20.0psf on the bottom chord in all areas where a rectangle 3-6-0 tall by 2-0-0 wide will fit between the bottom chord and any other members, with BCDL = 10.0psf.
 - 6) Bearing at joint(s) 16 considers parallel to grain value using ANSI/TPI 1 angle to grain formula. Building designer should verify capacity of bearing surface.
 - 7) Provide mechanical connection (by others) of truss to bearing plate capable of withstanding 100 lb uplift at joint(s) except (jt=lb) 2=318, 16=326.
 - 8) This manufactured product is designed as an individual building component. The suitability and use of this component for any particular building is the responsibility of the building designer per ANSI TPI 1 as referenced by the building code.



Philip J. O'Regan PE No.58126
MiTek USA, Inc. FL Cert 6634
6904 Parke East Blvd. Tampa FL 33610
Date:

May 3,2021

WARNING - Verify design parameters and READ NOTES ON THIS AND INCLUDED MITTEK REFERENCE PAGE MII-7473 rev. 5/19/2020 BEFORE USE.
Design valid for use only with MiTek® connectors. This design is based only upon parameters shown, and is for an individual building component, not a truss system. Before use, the building designer must verify the applicability of design parameters and properly incorporate this design into the overall building design. Bracing indicated is to prevent buckling of individual truss web and/or chord members only. Additional temporary and permanent bracing is always required for stability and to prevent collapse with possible personal injury and property damage. For general guidance regarding the fabrication, storage, delivery, erection and bracing of trusses and truss systems, see ANSI/TPI1 Quality Criteria, DSB-89 and BCSI Building Component Safety Information available from Truss Plate Institute, 2670 Crain Highway, Suite 203 Waldorf, MD 20601

MiTek
6904 Parke East Blvd.
Tampa, FL 33610

Builders FirstSource (Jacksonville, FL), Jacksonville, FL - 32244, 8.430 s Apr 20 2021 MiTek Industries, Inc. Thu Apr 29 11:33:29 2021 Page 1
ID: Aa9owwL25AnwAelNlrEDGNyK16k-XEUdTqf?iyirapggO2wmIJERACJ01?kM_Kb61zL14a



FORCES. (lb) - Max. Comp./Max. Ten. - All forces 250 (lb) or less except when shown.

TOP CHORD 1-2=-2795/798, 2-3=-2478/694, 3-4=-1262/415, 4-5=-1001/384, 5-6=-1169/505,
6-7=-1131/376, 7-9=-1338/366

BOT CHORD 1-14=-786/2363, 13-14=-794/2383, 12-13=-566/2080, 11-12=-139/914, 10-11=-230/1033,
9-10=-230/1034

WEBS 2-13=-288/197, 3-13=-435/1530, 3-12=-1459/528, 4-12=-131/471, 5-12=-141/418,
5-11=-332/424, 6-11=-381/260

- NOTES- (8)
- 1) Unbalanced roof live loads have been considered for this design.
 - 2) Wind: ASCE 7-10; Vult=130mph (3-second gust) Vasd=101mph; TCFL=4.2psf; BCFL=3.0psf; h=18ft; Cat. II; Exp B; Encl., Gcpi=0.18; MWFRS (envelope) gable end zone and C-C Exterior(1) 0-0-0 to 3-0-0, Interior(1) 3-0-0 to 13-0-0, Exterior(2) 13-0-0 to 20-6-15, Interior(1) 20-6-15 to 28-3-8 zone; C-C for members and forces & MWFRS for reactions shown; Lumber DOL=1.60 plate grip DOL=1.60
 - 3) Provide adequate drainage to prevent water ponding.
 - 4) This truss has been designed for a 10.0 psf bottom chord live load nonconcurrent with any other live loads.
 - 5) * This truss has been designed for a live load of 20.0psf on the bottom chord in all areas where a rectangle 3-6-0 tall by 2-0-0 wide will fit between the bottom chord and any other members.
 - 6) Refer to girder(s) for truss to truss connections.
 - 7) Provide mechanical connection (by others) of truss to bearing plate capable of withstanding 100 lb uplift at joint(s) except (jt=lb) 1=264, 9=257.
 - 8) This manufactured product is designed as an individual building component. The suitability and use of this component for any particular building is the responsibility of the building designer per ANSI TPI 1 as referenced by the building code.

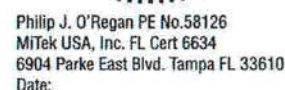

May 3, 2021

WARNING - Verify design parameters and READ NOTES ON THIS AND INCLUDED MITEK REFERENCE PAGE MII-7473 rev. 5/19/2020 BEFORE USE.

Design valid for use only with Mitek® connectors. This design is based only upon parameters shown, and is for an individual building component, not a truss system. Before use, the building designer must verify the applicability of design parameters and properly incorporate this design into the overall building design. Bracing indicated is to prevent buckling of individual truss web and/or chord members only. Additional temporary and permanent bracing is always required for stability and to prevent collapse with possible personal injury and property damage. For general guidance regarding the fabrication, storage, delivery, erection and bracing of trusses and truss systems, see **ANSI/PP1 Quality Criteria, DSB-89 and BCSI Building Component Safety Information**, available from Truss Plate Institute, 2670 Crain Highway, Suite 203 Waldorf, MD 20601.



6904 Parke East Blvd
Tampa, FL 36610

Job 2777227	Truss T16	Truss Type Common	Qty 1	Ply 1	LIPSCOMB-EAGLE - LOT 22 TC	T23771065
----------------	--------------	----------------------	----------	----------	----------------------------	-----------

Builders FirstSource (Jacksonville, FL), Jacksonville, FL - 32244,

8.430 s Apr 20 2021 MiTek Industries, Inc. Thu Apr 29 11:33:30 2021 Page 1
ID: Aa9owwL25ANwAelNlrEDGNyk16k-7R20gAgdTFqICzFwxIR?rWhml?EB7dVube38fTzL4Z



Scale = 1:20.5

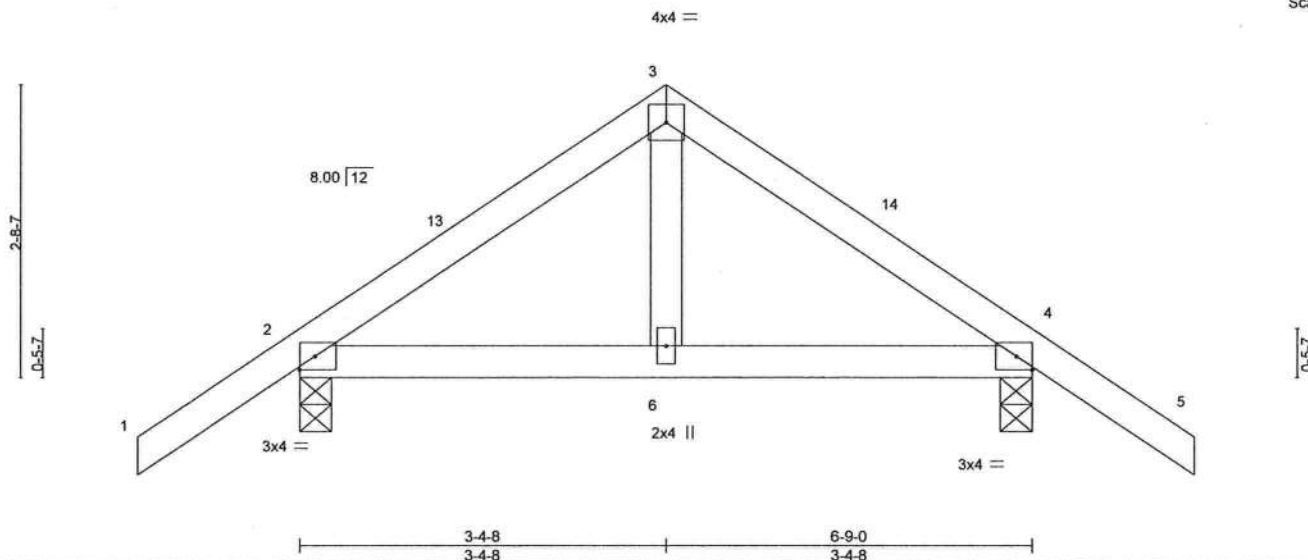

LOADING (psf)	SPACING-	2-0-0	CSI.	DEFL.	in	(loc)	l/defl	L/d	PLATES	GRIP
TCLL 20.0	Plate Grip DOL	1.25	TC 0.14	Vert(LL)	0.01	6-12	>999	240	MT20	244/190
TCDL 7.0	Lumber DOL	1.25	BC 0.13	Vert(CT)	-0.01	6-12	>999	180		
BCLL 0.0 *	Rep Stress Incr	YES	WB 0.05	Horz(CT)	0.00	2	n/a	n/a		
BCDL 10.0	Code FBC2017/TPI2014		Matrix-MP						Weight: 31 lb	FT = 20%

LUMBER-
TOP CHORD 2x4 SP No.2
BOT CHORD 2x4 SP No.2
WEBS 2x4 SP No.3

BRACING-
TOP CHORD Structural wood sheathing directly applied or 6-0-0 oc purlins.
BOT CHORD Rigid ceiling directly applied or 10-0-0 oc bracing.

REACTIONS. (size) 2=0-3-8, 4=0-3-8
Max Horz 2=80(LC 11)
Max Uplift 2=101(LC 12), 4=101(LC 13)
Max Grav 2=331(LC 1), 4=331(LC 1)

FORCES. (lb) - Max. Comp./Max. Ten. - All forces 250 (lb) or less except when shown.

NOTES- (6)

- 1) Unbalanced roof live loads have been considered for this design.
- 2) Wind: ASCE 7-10; Vult=130mph (3-second gust) Vasd=101mph; TCDL=4.2psf; BCDL=3.0psf; h=18ft; Cat. II; Exp B; Encl., GCpi=0.18; MWFRS (envelope) gable end zone and C-C Exterior(2) 1-6-0 to 1-6-0, Interior(1) 1-6-0 to 3-4-8, Exterior(2) 3-4-8 to 6-9-0, Interior(1) 6-9-0 to 8-3-0 zone; porch left and right exposed; C-C for members and forces & MWFRS for reactions shown; Lumber DOL=1.60 plate grip DOL=1.60
- 3) This truss has been designed for a 10.0 psf bottom chord live load nonconcurrent with any other live loads.
- 4) * This truss has been designed for a live load of 20.0psf on the bottom chord in all areas where a rectangle 3-6-0 tall by 2-0-0 wide will fit between the bottom chord and any other members.
- 5) Provide mechanical connection (by others) of truss to bearing plate capable of withstanding 100 lb uplift at joint(s) except (jt=lb) 2=101, 4=101.
- 6) This manufactured product is designed as an individual building component. The suitability and use of this component for any particular building is the responsibility of the building designer per ANSI TPI 1 as referenced by the building code.



Philip J. O'Regan PE No.58126
MiTek USA, Inc. FL Cert 6634
6904 Parke East Blvd. Tampa FL 33610
Date:

May 3, 2021

WARNING - Verify design parameters and READ NOTES ON THIS AND INCLUDED MITEK REFERENCE PAGE MII-7473 rev. 5/19/2020 BEFORE USE.

Design valid for use only with MiTek® connectors. This design is based only upon parameters shown, and is for an individual building component, not a truss system. Before use, the building designer must verify the applicability of design parameters and properly incorporate this design into the overall building design. Bracing indicated is to prevent buckling of individual truss web and/or chord members only. Additional temporary and permanent bracing is always required for stability and to prevent collapse with possible personal injury and property damage. For general guidance regarding the fabrication, storage, delivery, erection and bracing of trusses and truss systems, see

ANSI/TPI1 Quality Criteria, DSB-89 and BCSI Building Component

Safety Information available from Truss Plate Institute, 2670 Crain Highway, Suite 203 Waldorf, MD 20601

MiTek

6904 Parke East Blvd.
Tampa, FL 33610

Job	Truss	Truss Type	Qty	Ply	LIPSCOMB-EAGLE - LOT 22 TC	T23771066
2777227	T16G	GABLE	1	1		

Builders FirstSource (Jacksonville, FL), Jacksonville, FL - 32244,

8.430 s Apr 20 2021 MiTek Industries, Inc. Thu Apr 29 11:33:31 2021 Page 1
ID:Aa9owwL25ANwAeINrEDGNyk16k-TdbOuWhFEZyZp6q7VTyENkKx8Pbks4q1pPhBvzLt4Y

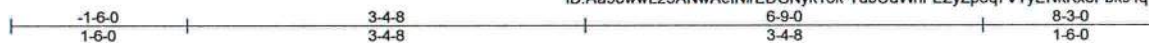

Scale = 1:18.9

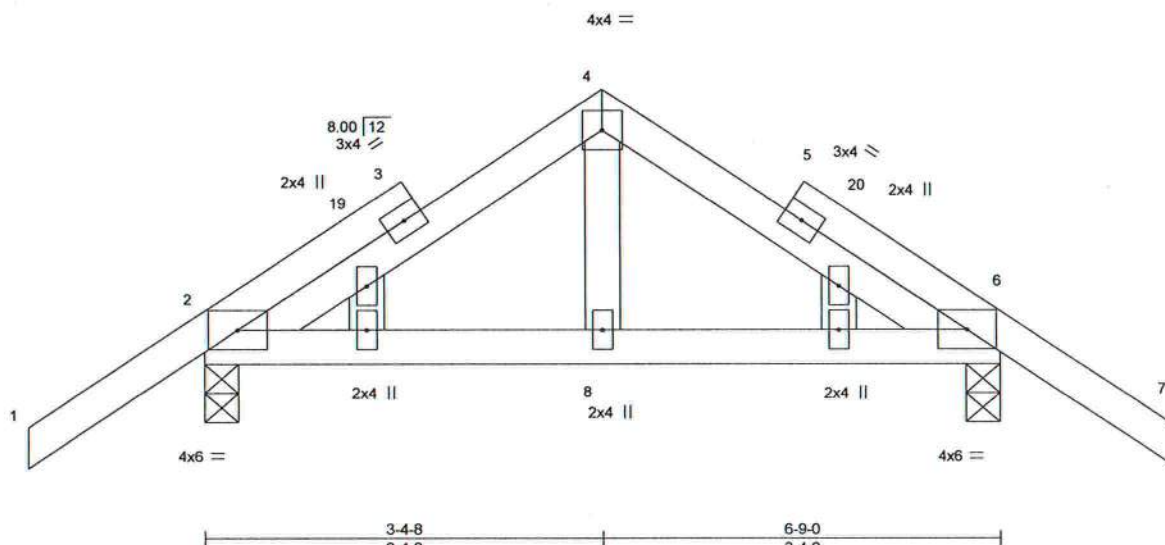

LOADING (psf)	SPACING-	CSI.	DEFL.	PLATES	GRIP
TCLL 20.0	2-0-0	TC 0.17	in (loc) l/defl L/d	MT20	244/190
TCDL 7.0	Plate Grip DOL 1.25	BC 0.11	Vert(LL) 0.01 8-18 >999 240		
BCLL 0.0	Lumber DOL 1.25	WB 0.05	Vert(CT) -0.01 8-18 >999 180		
BCDL 10.0	Rep Stress Incr YES	Matrix-MP	Horz(CT) 0.00 2 n/a n/a		
	Code FBC2017/TPI2014			Weight: 37 lb	FT = 20%

LUMBER-

TOP CHORD 2x4 SP No.2
BOT CHORD 2x4 SP No.2
WEBS 2x4 SP No.3
OTHERS 2x4 SP No.3

BRACING-

TOP CHORD Structural wood sheathing directly applied or 6-0-0 oc purlins.
BOT CHORD Rigid ceiling directly applied or 10-0-0 oc bracing.

REACTIONS.

(size) 2=0-3-8, 6=0-3-8
Max Horz 2=-72(LC 10)
Max Uplift 2=-105(LC 12), 6=-105(LC 13)
Max Grav 2=328(LC 1), 6=328(LC 1)

FORCES. (lb) - Max. Comp./Max. Ten. - All forces 250 (lb) or less except when shown.

NOTES- (8)

- Unbalanced roof live loads have been considered for this design.
- Wind: ASCE 7-10; Vult=130mph (3-second gust) Vasd=101mph; TCDL=4.2psf; BCDL=3.0psf; h=18ft; Cat. II; Exp B; Encl., GCpi=0.18; MWFRS (envelope) gable end zone and C-C Exterior(2) -1-6-0 to 1-6-0, Interior(1) 1-6-0 to 3-4-8, Exterior(2) 3-4-8 to 6-7-4, Interior(1) 6-7-4 to 8-3-0 zone; porch left and right exposed; C-C for members and forces & MWFRS for reactions shown; Lumber DOL=1.60 plate grip DOL=1.60
- Truss designed for wind loads in the plane of the truss only. For studs exposed to wind (normal to the face), see Standard Industry Gable End Details as applicable, or consult qualified building designer as per ANSI/TPI 1.
- Gable studs spaced at 2-0-0 oc.
- This truss has been designed for a 10.0 psf bottom chord live load nonconcurrent with any other live loads.
- * This truss has been designed for a live load of 20.0psf on the bottom chord in all areas where a rectangle 3-6-0 tall by 2-0-0 wide will fit between the bottom chord and any other members.
- Provide mechanical connection (by others) of truss to bearing plate capable of withstanding 100 lb uplift at joint(s) except (jt=lb) 2=105, 6=105.
- This manufactured product is designed as an individual building component. The suitability and use of this component for any particular building is the responsibility of the building designer per ANSI TPI 1 as referenced by the building code.



Philip J. O'Regan PE No.58126
MiTek USA, Inc. FL Cert 6634
6904 Parke East Blvd. Tampa FL 33610
Date:

May 3,2021

WARNING - Verify design parameters and READ NOTES ON THIS AND INCLUDED MITEK REFERENCE PAGE MII-7473 rev. 5/19/2020 BEFORE USE.

Design valid for use only with MiTek® connectors. This design is based only upon parameters shown, and is for an individual building component, not a truss system. Before use, the building designer must verify the applicability of design parameters and properly incorporate this design into the overall building design. Bracing indicated is to prevent buckling of individual truss web and/or chord members only. Additional temporary and permanent bracing is always required for stability and to prevent collapse with possible personal injury and property damage. For general guidance regarding the fabrication, storage, delivery, erection and bracing of trusses and truss systems, see **ANSI/TPI1 Quality Criteria, DSB-89 and BCSI Building Component**

Safety Information available from Truss Plate Institute, 2670 Crain Highway, Suite 203 Waldorf, MD 20601

MiTek

6904 Parke East Blvd.
Tampa, FL 33610

Job 2777227	Truss V01	Truss Type GABLE	Qty 1	Ply 1	LIPSCOMB-EAGLE - LOT 22 TC	T23771067
Job Reference (optional)						

Builders FirstSource (Jacksonville, FL), Jacksonville, FL - 32244,

8.430 s Apr 20 2021 MiTek Industries, Inc. Thu Apr 29 11:33:32 2021 Page 1
ID:Aa9owwL25ANwAeINrEDGNyk16k-xp9m5sit?4QRGPJ3AUTws7NpylbXEB2yYFjMzLt4X

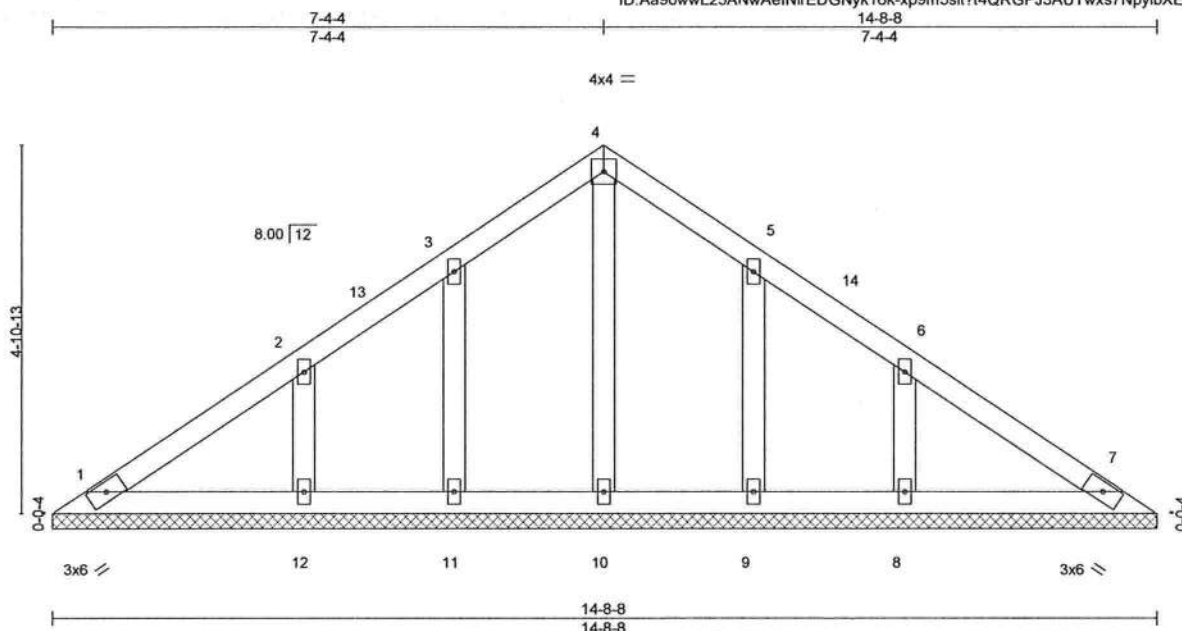

LOADING (psf)	SPACING-	CSI.	DEFL.	PLATES	GRIP
TCLL 20.0	2-0-0	TC 0.08	in (loc) l/defl L/d	MT20	244/190
TCDL 7.0	Plate Grip DOL 1.25	BC 0.06	Vert(LL) n/a - n/a 999		
BCLL 0.0 *	Lumber DOL 1.25	WB 0.04	Vert(CT) n/a - n/a 999		
BCDL 10.0	Rep Stress Incr YES	Matrix-S	Horz(CT) 0.00 7 n/a n/a		
	Code FBC2017/TPI2014			Weight: 67 lb	FT = 20%

LUMBER-
TOP CHORD 2x4 SP No.2
BOT CHORD 2x4 SP No.2
OTHERS 2x4 SP No.3

BRACING-
TOP CHORD Structural wood sheathing directly applied or 6-0-0 oc purlins.
BOT CHORD Rigid ceiling directly applied or 10-0-0 oc bracing.

REACTIONS. All bearings 14-8-8.
(lb) - Max Horz 1=-113(LC 8)
Max Uplift All uplift 100 lb or less at joint(s) 1, 7, 11, 9 except 12=-122(LC 12), 8=-123(LC 13)
Max Grav All reactions 250 lb or less at joint(s) 1, 7, 10, 11, 12, 9, 8

FORCES. (lb) - Max. Comp./Max. Ten. - All forces 250 (lb) or less except when shown.

- NOTES-** (8)
- Unbalanced roof live loads have been considered for this design.
 - Wind: ASCE 7-10; Vult=130mph (3-second gust) Vasd=101mph; TCDL=4.2psf; BCDL=3.0psf; h=18ft; Cat. II; Exp B; Encl., GCpi=0.18; MWFRS (envelope) gable end zone and C-C Exterior(2) 0-5-12 to 3-4-4, Interior(1) 3-4-4 to 7-4-4, Exterior(2) 7-4-4 to 10-4-4, Interior(1) 10-4-4 to 14-2-12 zone; C-C for members and forces & MWFRS for reactions shown; Lumber DOL=1.60 plate grip DOL=1.60
 - All plates are 2x4 MT20 unless otherwise indicated.
 - Gable requires continuous bottom chord bearing.
 - This truss has been designed for a 10.0 psf bottom chord live load nonconcurrent with any other live loads.
 - * This truss has been designed for a live load of 20.0psf on the bottom chord in all areas where a rectangle 3-6-0 tall by 2-0-0 wide will fit between the bottom chord and any other members.
 - Provide mechanical connection (by others) of truss to bearing plate capable of withstanding 100 lb uplift at joint(s) 1, 7, 11, 9 except (jt=lb) 12=122, 8=123.
 - This manufactured product is designed as an individual building component. The suitability and use of this component for any particular building is the responsibility of the building designer per ANSI TPI 1 as referenced by the building code.



Philip J. O'Regan PE No.58126
MiTek USA, Inc. FL Cert 6634
6904 Parke East Blvd. Tampa FL 33610
Date:

May 3, 2021

WARNING - Verify design parameters and READ NOTES ON THIS AND INCLUDED MITEK REFERENCE PAGE MII-7473 rev. 5/19/2020 BEFORE USE.
Design valid for use only with MiTek® connectors. This design is based only upon parameters shown, and is for an individual building component, not a truss system. Before use, the building designer must verify the applicability of design parameters and properly incorporate this design into the overall building design. Bracing indicated is to prevent buckling of individual truss web and/or chord members only. Additional temporary and permanent bracing is always required for stability and to prevent collapse with possible personal injury and property damage. For general guidance regarding the fabrication, storage, delivery, erection and bracing of trusses and truss systems, see ANSI/TPI1 Quality Criteria, DSB-89 and BCSI Building Component Safety Information available from Truss Plate Institute, 2670 Crain Highway, Suite 203 Waldorf, MD 20601

MiTek

6904 Parke East Blvd.
Tampa, FL 33610

Job 277727	Truss V02	Truss Type Valley	Qty 1	Ply 1	LIPSCOMB-EAGLE - LOT 22 TC	T23771068
---------------	--------------	----------------------	----------	----------	----------------------------	-----------

Builders FirstSource (Jacksonville, FL), Jacksonville, FL - 32244,

8.430 s Apr 20 2021 MiTek Industries, Inc. Thu Apr 29 11:33:33 2021 Page 1

ID:Aa9owwL25ANwAeINrEDGNyk16k-P?j8JCIVADH3Q_Vdu?i79PFiDFHK_CKHcloFozL14W



4x6 =

Scale = 1:22.6

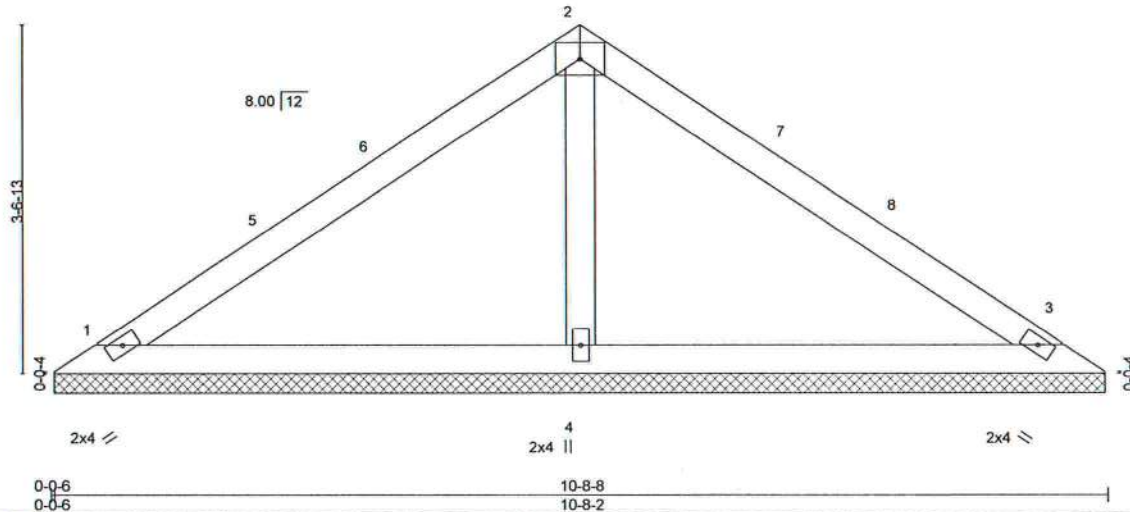

LOADING (psf)	SPACING-	2-0-0	CSI.	DEFL.	in	(loc)	l/defl	L/d	PLATES	GRIP
TCLL 20.0	Plate Grip DOL	1.25	TC 0.29	Vert(LL)	n/a	-	n/a	999	MT20	244/190
TCDL 7.0	Lumber DOL	1.25	BC 0.23	Vert(CT)	n/a	-	n/a	999		
BCLL 0.0 *	Rep Stress Incr	YES	WB 0.06	Horz(CT)	0.00	3	n/a	n/a		
BCDL 10.0	Code FBC2017/TPI2014		Matrix-S						Weight: 38 lb	FT = 20%

LUMBER-

TOP CHORD 2x4 SP No.2
BOT CHORD 2x4 SP No.2
OTHERS 2x4 SP No.3

BRACING-

TOP CHORD Structural wood sheathing directly applied or 6-0-0 oc purlins.
BOT CHORD Rigid ceiling directly applied or 10-0-0 oc bracing.

REACTIONS.

(size) 1=10-7-12, 3=10-7-12, 4=10-7-12
Max Horz 1=-80(LC 10)
Max Uplift 1=-56(LC 12), 3=-67(LC 13), 4=-65(LC 12)
Max Grav 1=176(LC 1), 3=176(LC 1), 4=368(LC 1)

FORCES. (lb) - Max. Comp./Max. Ten. - All forces 250 (lb) or less except when shown.

NOTES- (7)

- Unbalanced roof live loads have been considered for this design.
- Wind: ASCE 7-10; Vult=130mph (3-second gust) Vasd=101mph; TCCL=4.2psf; BCDL=3.0psf; h=18ft; Cat. II; Exp B; Encl., GCpi=0.18; MWFRS (envelope) gable end zone and C-C Exterior(2) 0-5-12 to 3-5-12, Interior(1) 3-5-12 to 5-4-4, Exterior(2) 5-4-4 to 8-4-4, Interior(1) 8-4-4 to 10-2-12 zone; C-C for members and forces & MWFRS for reactions shown; Lumber DOL=1.60 plate grip DOL=1.60
- Gable requires continuous bottom chord bearing.
- This truss has been designed for a 10.0 psf bottom chord live load nonconcurrent with any other live loads.
- * This truss has been designed for a live load of 20.0psf on the bottom chord in all areas where a rectangle 3-6-0 tall by 2-0-0 wide will fit between the bottom chord and any other members.
- Provide mechanical connection (by others) of truss to bearing plate capable of withstanding 100 lb uplift at joint(s) 1, 3, 4.
- This manufactured product is designed as an individual building component. The suitability and use of this component for any particular building is the responsibility of the building designer per ANSI TPI 1 as referenced by the building code.



Philip J. O'Regan PE No.58126
MiTek USA, Inc. FL Cert 6634
6904 Parke East Blvd. Tampa FL 33610
Date:

May 3, 2021

WARNING - Verify design parameters and READ NOTES ON THIS AND INCLUDED MITTEK REFERENCE PAGE MII-7473 rev. 5/19/2020 BEFORE USE.

Design valid for use only with MiTek® connectors. This design is based only upon parameters shown, and is for an individual building component, not a truss system. Before use, the building designer must verify the applicability of design parameters and properly incorporate this design into the overall building design. Bracing indicated is to prevent buckling of individual truss web and/or chord members only. Additional temporary and permanent bracing is always required for stability and to prevent collapse with possible personal injury and property damage. For general guidance regarding the fabrication, storage, delivery, erection and bracing of trusses and truss systems, see **ANSI/TPI1 Quality Criteria, DSB-89 and BCSI Building Component**

Safety Information available from Truss Plate Institute, 2670 Crain Highway, Suite 203 Waldorf, MD 20601



6904 Parke East Blvd.
Tampa, FL 33610

Job 2777227	Truss V03	Truss Type Valley	Qty 1	Ply 1	LIPSCOMB-EAGLE - LOT 22 TC T23771069
----------------	--------------	----------------------	----------	----------	---

Builders FirstSource (Jacksonville, FL), Jacksonville, FL - 32244,

8.430 s Apr 20 2021 MiTek Industries, Inc. Thu Apr 29 11:33:34 2021 Page 1

ID:Aa9owwL25ANwAeINrEDGNyk16k-tCHWWYj7WUL8gaZhAbWx?MyT8ddr3RzTVG1MoEzL4V

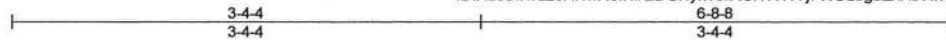

4x4 =

Scale: 3/4"=1'

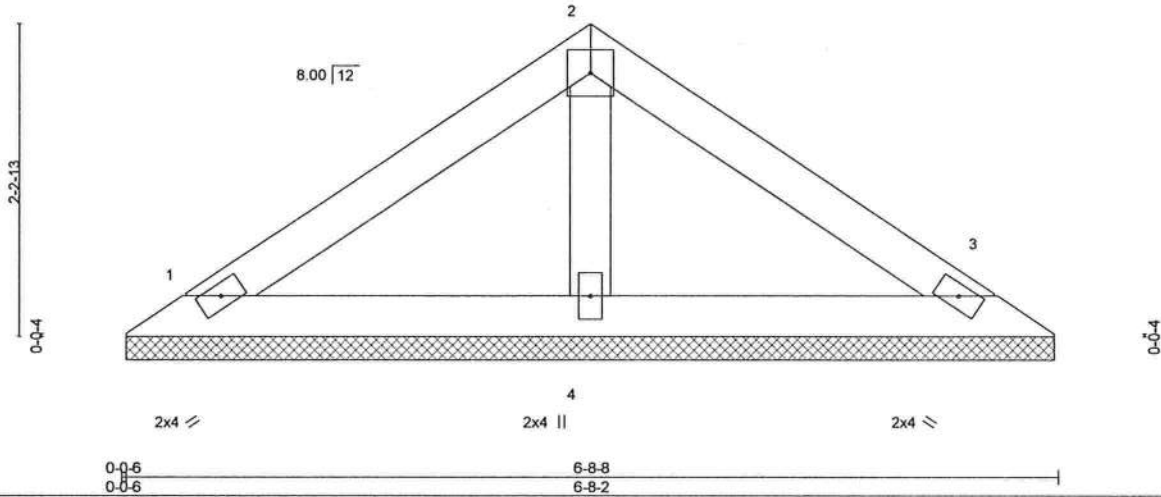

LOADING (psf)	SPACING-		CSI.	DEFL.	in	(loc)	l/defl	L/d	PLATES	GRIP
TCLL 20.0	Plate Grip DOL	1.25	TC 0.12	Vert(LL)	n/a	-	n/a	999	MT20	244/190
TCDL 7.0	Lumber DOL	1.25	BC 0.08	Vert(CT)	n/a	-	n/a	999		
BCLL 0.0 *	Rep Stress Incr	YES	WB 0.02	Horz(CT)	0.00	3	n/a	n/a		
BCDL 10.0	Code FBC2017/TPI2014		Matrix-P						Weight: 23 lb	FT = 20%

LUMBER-

TOP CHORD 2x4 SP No.2
BOT CHORD 2x4 SP No.2
OTHERS 2x4 SP No.3

BRACING-

TOP CHORD Structural wood sheathing directly applied or 6-0-0 oc purlins.
BOT CHORD Rigid ceiling directly applied or 10-0-0 oc bracing.

REACTIONS.

(size) 1=6-7-12, 3=6-7-12, 4=6-7-12
Max Horz 1=47(LC 9)
Max Uplift 1=40(LC 12), 3=46(LC 13), 4=24(LC 12)
Max Grav 1=114(LC 1), 3=114(LC 1), 4=198(LC 1)

FORCES. (lb) - Max. Comp./Max. Ten. - All forces 250 (lb) or less except when shown.

NOTES- (7)

- 1) Unbalanced roof live loads have been considered for this design.
- 2) Wind: ASCE 7-10; Vult=130mph (3-second gust) Vasd=101mph; TCDL=4.2psf; BCDL=3.0psf; h=18ft; Cat. II; Exp B; Encl., GCpi=0.18; MWFRS (envelope) gable end zone and C-C Exterior(2) zone; C-C for members and forces & MWFRS for reactions shown; Lumber DOL=1.60 plate grip DOL=1.60
- 3) Gable requires continuous bottom chord bearing.
- 4) This truss has been designed for a 10.0 psf bottom chord live load nonconcurrent with any other live loads.
- 5) * This truss has been designed for a live load of 20.0psf on the bottom chord in all areas where a rectangle 3-6-0 tall by 2-0-0 wide will fit between the bottom chord and any other members.
- 6) Provide mechanical connection (by others) of truss to bearing plate capable of withstanding 100 lb uplift at joint(s) 1, 3, 4.
- 7) This manufactured product is designed as an individual building component. The suitability and use of this component for any particular building is the responsibility of the building designer per ANSI TPI 1 as referenced by the building code.



Philip J. O'Regan PE No.58126
MiTek USA, Inc. FL Cert 6634
6904 Parke East Blvd. Tampa FL 33610
Date:

May 3, 2021



WARNING - Verify design parameters and READ NOTES ON THIS AND INCLUDED MITTEK REFERENCE PAGE MII-7473 rev. 5/19/2020 BEFORE USE.

Design valid for use only with MiTek® connectors. This design is based only upon parameters shown, and is for an individual building component, not a truss system. Before use, the building designer must verify the applicability of design parameters and properly incorporate this design into the overall building design. Bracing indicated is to prevent buckling of individual truss web and/or chord members only. Additional temporary and permanent bracing is always required for stability and to prevent collapse with possible personal injury and property damage. For general guidance regarding the fabrication, storage, delivery, erection and bracing of trusses and truss systems, see **ANSI/TPI1 Quality Criteria, DSB-89 and BCSI Building Component Safety Information** available from Truss Plate Institute, 2670 Crain Highway, Suite 203 Waldorf, MD 20601



6904 Parke East Blvd.
Tampa, FL 33610

Job 2777227	Truss V04	Truss Type GABLE	Qty 1	Ply 1	LIPSCOMB-EAGLE - LOT 22 TC	T23771070
Job Reference (optional)						

Builders FirstSource (Jacksonville, FL), Jacksonville, FL - 32244,

8.430 s Apr 20 2021 MiTek Industries, Inc. Thu Apr 29 11:33:35 2021 Page 1
ID:Aa9owwL25ANwAeINrEDGNyk16k-LOrvjkmHoT?Ik8ukl1AYaUdG0yCotvdkwnvKhZLt4U

7-10-8
7-10-8

15-0-8
7-2-0

22-11-0
7-10-8

Scale = 1:38.2

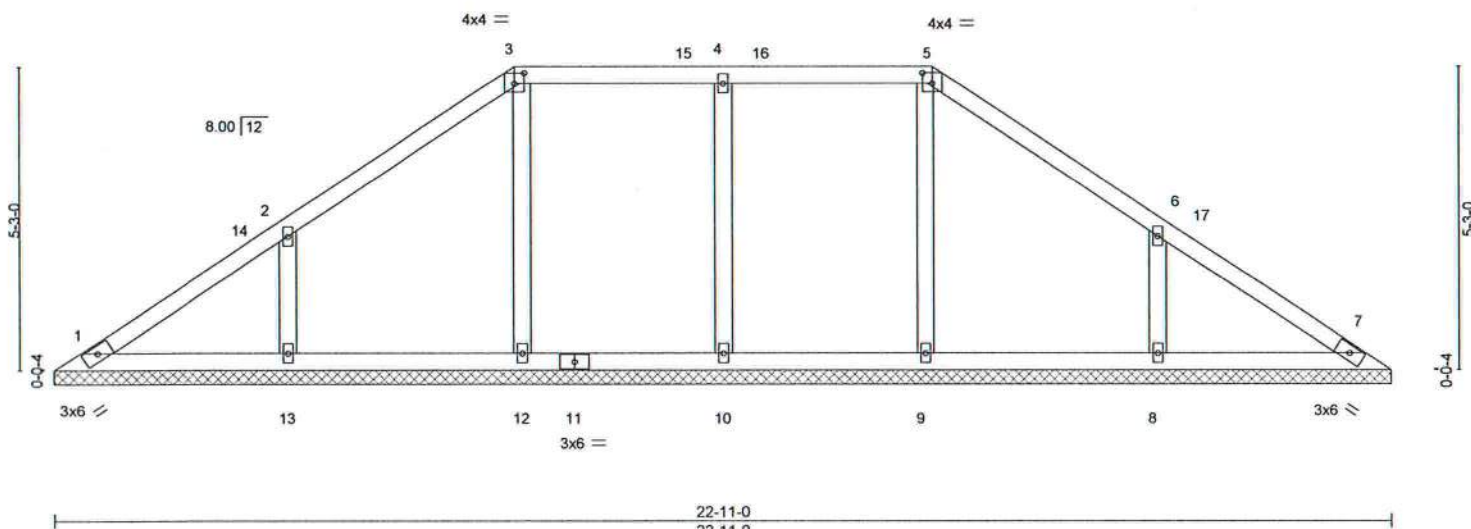

Plate Offsets (X,Y)-- [3:0-2-0,0-2-3], [5:0-2-0,0-2-3]

LOADING (psf)	SPACING-	2-0-0	CSL	DEFL.	in (loc)	l/defl	L/d	PLATES	GRIP
TCLL 20.0	Plate Grip DOL	1.25	TC 0.16	Vert(LL)	n/a	-	n/a	MT20	244/190
TCDL 7.0	Lumber DOL	1.25	BC 0.14	Vert(CT)	n/a	-	n/a		
BCLL 0.0 *	Rep Stress Incr	YES	WB 0.11	Horz(CT)	0.00	7	n/a		
BCDL 10.0	Code FBC2017/TPI2014		Matrix-S						
								Weight: 98 lb	FT = 20%

LUMBER-
TOP CHORD 2x4 SP No.2
BOT CHORD 2x4 SP No.2
OTHERS 2x4 SP No.3

BRACING-
TOP CHORD Structural wood sheathing directly applied or 6-0-0 oc purlins.
BOT CHORD Rigid ceiling directly applied or 10-0-0 oc bracing.

REACTIONS. All bearings 22-11-0.
(lb) - Max Horz 1=122(LC 10)
Max Uplift All uplift 100 lb or less at joint(s) 1, 7, 9, 12 except 10=108(LC 9), 8=184(LC 13), 13=184(LC 12)
Max Grav All reactions 250 lb or less at joint(s) 1, 7 except 10=364(LC 25), 8=343(LC 20), 9=256(LC 26),
13=343(LC 19), 12=264(LC 22)

FORCES. (lb) - Max. Comp./Max. Ten. - All forces 250 (lb) or less except when shown.
WEBS 6-8=258/203, 2-13=258/203

- NOTES-** (9)
- Unbalanced roof live loads have been considered for this design.
 - Wind: ASCE 7-10; Vult=130mph (3-second gust) Vasd=101mph; TCCL=4.2psf; BCDL=3.0psf; h=18ft; Cat. II; Exp B; Encl., GCpi=0.18; MWFRS (envelope) gable end zone and C-C Exterior(2) 0-5-12 to 3-5-12, Interior(1) 3-5-12 to 7-10-8, Exterior(2) 7-10-8 to 12-1-7, Interior(1) 12-1-7 to 15-0-8, Exterior(2) 15-0-8 to 19-3-7, Interior(1) 19-3-7 to 22-5-4 zone; C-C for members and forces & MWFRS for reactions shown; Lumber DOL=1.60 plate grip DOL=1.60
 - Provide adequate drainage to prevent water ponding.
 - All plates are 2x4 MT20 unless otherwise indicated.
 - Gable requires continuous bottom chord bearing.
 - This truss has been designed for a 10.0 psf bottom chord live load nonconcurrent with any other live loads.
 - * This truss has been designed for a live load of 20.0psf on the bottom chord in all areas where a rectangle 3-6-0 tall by 2-0-0 wide will fit between the bottom chord and any other members, with BCDL = 10.0psf.
 - Provide mechanical connection (by others) of truss to bearing plate capable of withstanding 100 lb uplift at joint(s) 1, 7, 9, 12 except (jt=lb) 10=108, 8=184, 13=184.
 - This manufactured product is designed as an individual building component. The suitability and use of this component for any particular building is the responsibility of the building designer per ANSI TPI 1 as referenced by the building code.



Philip J. O'Regan PE No.58126
MiTek USA, Inc. FL Cert 6634
6904 Parke East Blvd. Tampa FL 33610
Date:

May 3,2021

WARNING - Verify design parameters and READ NOTES ON THIS AND INCLUDED MITEK REFERENCE PAGE MII-7473 rev. 5/19/2020 BEFORE USE.
Design valid for use only with MiTek® connectors. This design is based only upon parameters shown, and is for an individual building component, not a truss system. Before use, the building designer must verify the applicability of design parameters and properly incorporate this design into the overall building design. Bracing indicated is to prevent buckling of individual truss web and/or chord members only. Additional temporary and permanent bracing is always required for stability and to prevent collapse with possible personal injury and property damage. For general guidance regarding the fabrication, storage, delivery, erection and bracing of trusses and truss systems, see **ANSI/TPI1 Quality Criteria, DSB-89 and BCSI Building Component**
Safety Information available from Truss Plate Institute, 2670 Crain Highway, Suite 203 Waldorf, MD 20601



6904 Parke East Blvd.
Tampa, FL 33610

8.430 s Apr 20 2021 MiTek Industries, Inc. Thu Apr 29 11:33:36 2021 Page 1
ID: Aa9owwl25ANwAeINrEDGNvk16k-paPHxDI025bswui4I0YP4n1ozQJIXKmzaWSs7z1t4T

6904 Parke East Blvd.
Tampa, FL 36610

Job 2777227	Truss V06	Truss Type Valley	Qty 1	Ply 1	LIPSCOMB-EAGLE - LOT 22 TC	T23771072
Builders FirstSource (Jacksonville, FL), Jacksonville, FL - 32244,						8.430 s Apr 20 2021 MiTek Industries, Inc. Thu Apr 29 11:33:37 2021 Page 1
ID:Aa9owwL25ANwAeINrEDGNyk16k-Inzf8Zi0pPjiX1HGsj3ed?azzqe4Gn0wCEG00ZzL14S						Job Reference (optional)

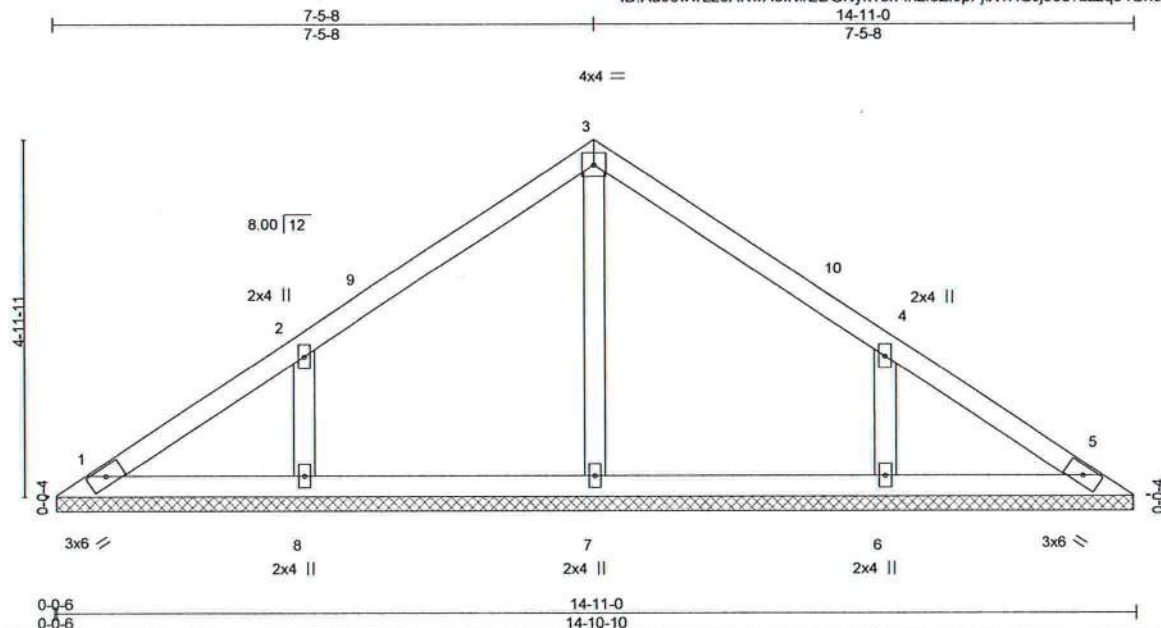

Scale = 1:30.8

LOADING (psf)	SPACING-	2-0-0	CSI.	DEFL.	in	(loc)	l/defl	L/d	PLATES	GRIP
TCLL 20.0	Plate Grip DOL	1.25	TC 0.15	Vert(LL)	n/a	-	n/a	999	MT20	244/190
TCDL 7.0	Lumber DOL	1.25	BC 0.11	Vert(CT)	n/a	-	n/a	999		
BCLL 0.0 *	Rep Stress Incr	YES	WB 0.07	Horz(CT)	0.00	5	n/a	n/a		
BCDL 10.0	Code FBC2017/TPI2014		Matrix-S						Weight: 59 lb	FT = 20%

LUMBER-
TOP CHORD 2x4 SP No.2
BOT CHORD 2x4 SP No.2
OTHERS 2x4 SP No.3

BRACING-
TOP CHORD Structural wood sheathing directly applied or 6-0-0 oc purlins.
BOT CHORD Rigid ceiling directly applied or 10-0-0 oc bracing.

REACTIONS. All bearings 14-10-4.
(lb) - Max Horz 1=115(LC 8)
Max Uplift All uplift 100 lb or less at joint(s) 1, 5 except 8=176(LC 12), 6=176(LC 13)
Max Grav All reactions 250 lb or less at joint(s) 1, 5, 7 except 8=325(LC 19), 6=325(LC 20)

FORCES. (lb) - Max. Comp./Max. Ten. - All forces 250 (lb) or less except when shown.

- NOTES-** (7)
- Unbalanced roof live loads have been considered for this design.
 - Wind: ASCE 7-10; Vult=130mph (3-second gust) Vasd=101mph; TCCL=4.2psf; BCDL=3.0psf; h=18ft; Cat. II; Exp B; Encl., GCpi=0.18; MWFRS (envelope) gable end zone and C-C Exterior(2) 0-5-12 to 3-5-8, Interior(1) 3-5-8 to 7-5-8, Exterior(2) 7-5-8 to 10-5-8, Interior(1) 10-5-8 to 14-5-4 zone; C-C for members and forces & MWFRS for reactions shown; Lumber DOL=1.60 plate grip DOL=1.60
 - Gable requires continuous bottom chord bearing.
 - This truss has been designed for a 10.0 psf bottom chord live load nonconcurrent with any other live loads.
 - * This truss has been designed for a live load of 20.0psf on the bottom chord in all areas where a rectangle 3-6-0 tall by 2-0-0 wide will fit between the bottom chord and any other members.
 - Provide mechanical connection (by others) of truss to bearing plate capable of withstanding 100 lb uplift at joint(s) 1, 5 except (jt=lb) 8=176, 6=176.
 - This manufactured product is designed as an individual building component. The suitability and use of this component for any particular building is the responsibility of the building designer per ANSI TPI 1 as referenced by the building code.



Philip J. O'Regan PE No.58126
MiTek USA, Inc. FL Cert 6634
6904 Parke East Blvd. Tampa FL 33610
Date:

May 3,2021

WARNING - Verify design parameters and READ NOTES ON THIS AND INCLUDED MITEK REFERENCE PAGE MII-7473 rev. 5/19/2020 BEFORE USE.
Design valid for use only with MiTek® connectors. This design is based only upon parameters shown, and is for an individual building component, not a truss system. Before use, the building designer must verify the applicability of design parameters and properly incorporate this design into the overall building design. Bracing indicated is to prevent buckling of individual truss web and/or chord members only. Additional temporary and permanent bracing is always required for stability and to prevent collapse with possible personal injury and property damage. For general guidance regarding the fabrication, storage, delivery, erection and bracing of trusses and truss systems, see **ANSI/TPI1 Quality Criteria, DSB-89 and BCSI Building Component Safety Information** available from Truss Plate Institute, 2670 Crain Highway, Suite 203 Waldorf, MD 20601

MiTek

6904 Parke East Blvd.
Tampa, FL 33610

Job 2777227	Truss V07	Truss Type Valley	Qty 1	Ply 1	LIPSCOMB-EAGLE - LOT 22 TC	T23771073
----------------	--------------	----------------------	----------	----------	----------------------------	-----------

Builders FirstSource (Jacksonville, FL), Jacksonville, FL - 32244,

8.430 s Apr 20 2021 MiTek Industries, Inc. Thu Apr 29 11:33:38 2021 Page 1

ID:Aa9owwL25ANwAeINrEDGNyk16k-mzW1MvmeajrZ9BsTPRatAC66PEyl?FO3Qu?Zx0zLt4R

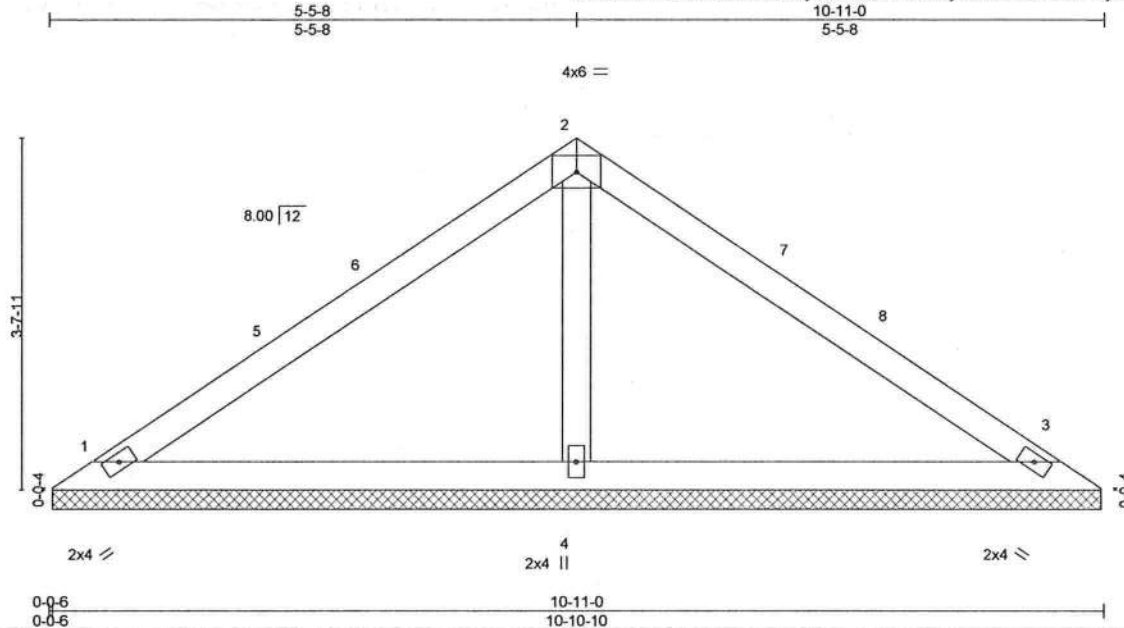

Scale = 1:22.9

LOADING (psf)	SPACING-	2-0-0	CSI.	DEFL.	in	(loc)	l/defl	L/d	PLATES	GRIP
TCLL 20.0	Plate Grip DOL	1.25	TC 0.30	Vert(LL)	n/a	-	n/a	999	MT20	244/190
TCDL 7.0	Lumber DOL	1.25	BC 0.24	Vert(CT)	n/a	-	n/a	999		
BCLL 0.0	Rep Stress Incr	YES	WB 0.06	Horz(CT)	0.00	3	n/a	n/a		
BCDL 10.0	Code FBC2017/TPI2014		Matrix-S						Weight: 38 lb	FT = 20%

LUMBER-

TOP CHORD 2x4 SP No.2
BOT CHORD 2x4 SP No.2
OTHERS 2x4 SP No.3

BRACING-

TOP CHORD Structural wood sheathing directly applied or 6-0-0 oc purlins.
BOT CHORD Rigid ceiling directly applied or 10-0-0 oc bracing.

REACTIONS.

(size) 1=10-10-4, 3=10-10-4, 4=10-10-4
Max Horz 1=82(LC 9)
Max Uplift 1=57(LC 12), 3=68(LC 13), 4=67(LC 12)
Max Grav 1=180(LC 1), 3=180(LC 1), 4=376(LC 1)

FORCES. (lb) - Max. Comp./Max. Ten. - All forces 250 (lb) or less except when shown.

NOTES- (7)

- Unbalanced roof live loads have been considered for this design.
- Wind: ASCE 7-10; Vult=130mph (3-second gust) Vasd=101mph; TCDL=4.2psf; BCDL=3.0psf; h=18ft; Cat. II; Exp B; Encl., GCpi=0.18; MWFRS (envelope) gable end zone and C-C Exterior(2) 0-5-12 to 3-5-12, Interior(1) 3-5-12 to 5-5-8, Exterior(2) 5-5-8 to 8-5-8, Interior(1) 8-5-8 to 10-5-4 zone; C-C for members and forces & MWFRS for reactions shown; Lumber DOL=1.60 plate grip DOL=1.60
- Gable requires continuous bottom chord bearing.
- This truss has been designed for a 10.0 psf bottom chord live load nonconcurrent with any other live loads.
- * This truss has been designed for a live load of 20.0psf on the bottom chord in all areas where a rectangle 3-6-0 tall by 2-0-0 wide will fit between the bottom chord and any other members.
- Provide mechanical connection (by others) of truss to bearing plate capable of withstanding 100 lb uplift at joint(s) 1, 3, 4.
- This manufactured product is designed as an individual building component. The suitability and use of this component for any particular building is the responsibility of the building designer per ANSI TPI 1 as referenced by the building code.



Philip J. O'Regan PE No.58126
MiTek USA, Inc. FL Cert 6634
6904 Parke East Blvd. Tampa FL 33610
Date:

May 3, 2021

WARNING - Verify design parameters and READ NOTES ON THIS AND INCLUDED MITEK REFERENCE PAGE MII-7473 rev. 5/19/2020 BEFORE USE.
Design valid for use only with MiTek® connectors. This design is based only upon parameters shown, and is for an individual building component, not a truss system. Before use, the building designer must verify the applicability of design parameters and properly incorporate this design into the overall building design. Bracing indicated is to prevent buckling of individual truss web and/or chord members only. Additional temporary and permanent bracing is always required for stability and to prevent collapse with possible personal injury and property damage. For general guidance regarding the fabrication, storage, delivery, erection and bracing of trusses and truss systems, see **ANSI/TPI1 Quality Criteria, DSB-89 and BCSI Building Component Safety Information** available from Truss Plate Institute, 2670 Crain Highway, Suite 203 Waldorf, MD 20601

MiTek
6904 Parke East Blvd.
Tampa, FL 33610

Job 2777227	Truss V08	Truss Type Valley	Qty 1	Ply 1	LIPSCOMB-EAGLE - LOT 22 TC T23771074
----------------	--------------	----------------------	----------	----------	---

Builders FirstSource (Jacksonville, FL), Jacksonville, FL - 32244,

8.430 s Apr 20 2021 MiTek Industries, Inc. Thu Apr 29 11:33:39 2021 Page 1
ID:Aa9owwL25ANwAeINlrEDGNyk16k-E94PZFhGL0zQnLRfz866iQfJdKwkiBCFYi6TSzLi4Q



Scale = 1:16.2

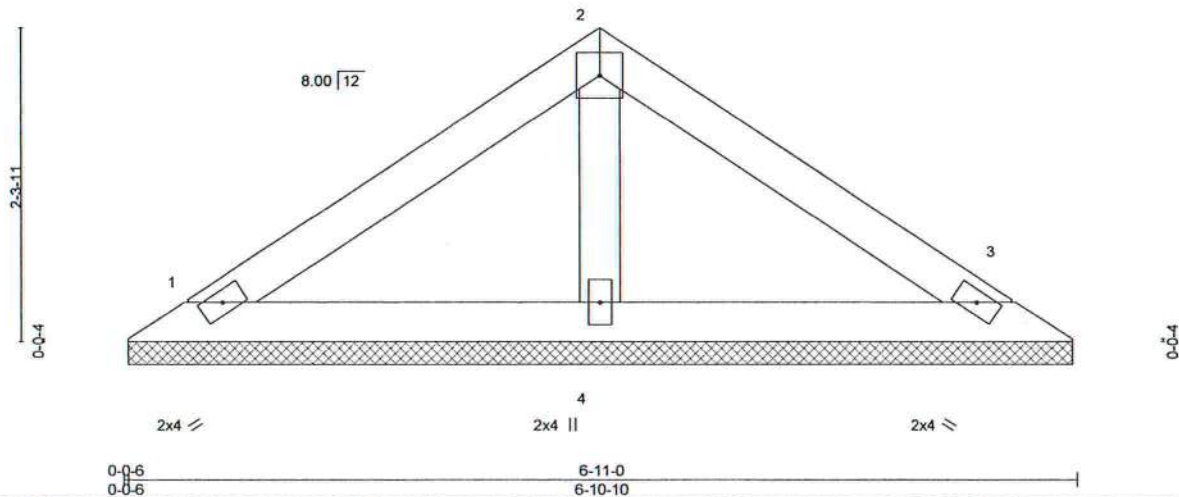

LOADING (psf)	SPACING-	2-0-0	CSI.	DEFL.	in	(loc)	l/defl	L/d	PLATES	GRIP
TCLL 20.0	Plate Grip DOL	1.25	TC 0.13	Vert(LL)	n/a	-	n/a	999	MT20	244/190
TCDL 7.0	Lumber DOL	1.25	BC 0.09	Vert(CT)	n/a	-	n/a	999		
BCLL 0.0 *	Rep Stress Incr	YES	WB 0.03	Horz(CT)	0.00	3	n/a	n/a		
BCDL 10.0	Code FBC2017/TPI2014		Matrix-P						Weight: 23 lb	FT = 20%

LUMBER-
TOP CHORD 2x4 SP No.2
BOT CHORD 2x4 SP No.2
OTHERS 2x4 SP No.3

BRACING-
TOP CHORD Structural wood sheathing directly applied or 6-0-0 oc purlins.
BOT CHORD Rigid ceiling directly applied or 10-0-0 oc bracing.

REACTIONS. (size) 1=6-10-4, 3=6-10-4, 4=6-10-4
Max Horz 1=-49(LC 10)
Max Uplift 1=-42(LC 12), 3=-48(LC 13), 4=-25(LC 12)
Max Grav 1=118(LC 1), 3=118(LC 1), 4=205(LC 1)

FORCES. (lb) - Max. Comp./Max. Ten. - All forces 250 (lb) or less except when shown.

NOTES- (7)

- Unbalanced roof live loads have been considered for this design.
- Wind: ASCE 7-10; Vult=130mph (3-second gust) Vasd=101mph; TCDL=4.2psf; BCDL=3.0psf; h=18ft; Cat. II; Exp B; Encl., GCpi=0.18; MWFRS (envelope) gable end zone and C-C Exterior(2) zone;C-C for members and forces & MWFRS for reactions shown; Lumber DOL=1.60 plate grip DOL=1.60
- Gable requires continuous bottom chord bearing.
- This truss has been designed for a 10.0 psf bottom chord live load nonconcurrent with any other live loads.
- * This truss has been designed for a live load of 20.0psf on the bottom chord in all areas where a rectangle 3-6-0 tall by 2-0-0 wide will fit between the bottom chord and any other members.
- Provide mechanical connection (by others) of truss to bearing plate capable of withstanding 100 lb uplift at joint(s) 1, 3, 4.
- This manufactured product is designed as an individual building component. The suitability and use of this component for any particular building is the responsibility of the building designer per ANSI TPI 1 as referenced by the building code.



Philip J. O'Regan PE No.58126
MiTek USA, Inc. FL Cert 6634
6904 Parke East Blvd. Tampa FL 33610
Date:

May 3, 2021

WARNING - Verify design parameters and READ NOTES ON THIS AND INCLUDED MITTEK REFERENCE PAGE MII-7473 rev. 5/19/2020 BEFORE USE.
Design valid for use only with MiTek® connectors. This design is based only upon parameters shown, and is for an individual building component, not a truss system. Before use, the building designer must verify the applicability of design parameters and properly incorporate this design into the overall building design. Bracing indicated is to prevent buckling of individual truss web and/or chord members only. Additional temporary and permanent bracing is always required for stability and to prevent collapse with possible personal injury and property damage. For general guidance regarding the fabrication, storage, delivery, erection and bracing of trusses and truss systems, see ANSI/TPI1 Quality Criteria, DSB-89 and BCSI Building Component Safety Information available from Truss Plate Institute, 2670 Crain Highway, Suite 203 Waldorf, MD 20601

MiTek

6904 Parke East Blvd.
Tampa, FL 33610

Job 2777227	Truss V09	Truss Type Valley	Qty 1	Ply 1	LIPSCOMB-EAGLE - LOT 22 TC	T23771075
----------------	--------------	----------------------	----------	----------	----------------------------	-----------

Builders FirstSource (Jacksonville, FL), Jacksonville, FL - 32244,

8.430 s Apr 20 2021 MiTek Industries, Inc. Thu Apr 29 11:33:40 2021 Page 1
ID: Aa9owwL25ANwAeINrEDGNyk16k-iMeonbou6K5HOV0rXsdLfDcWV1huT9qMuCUg?uzL14P

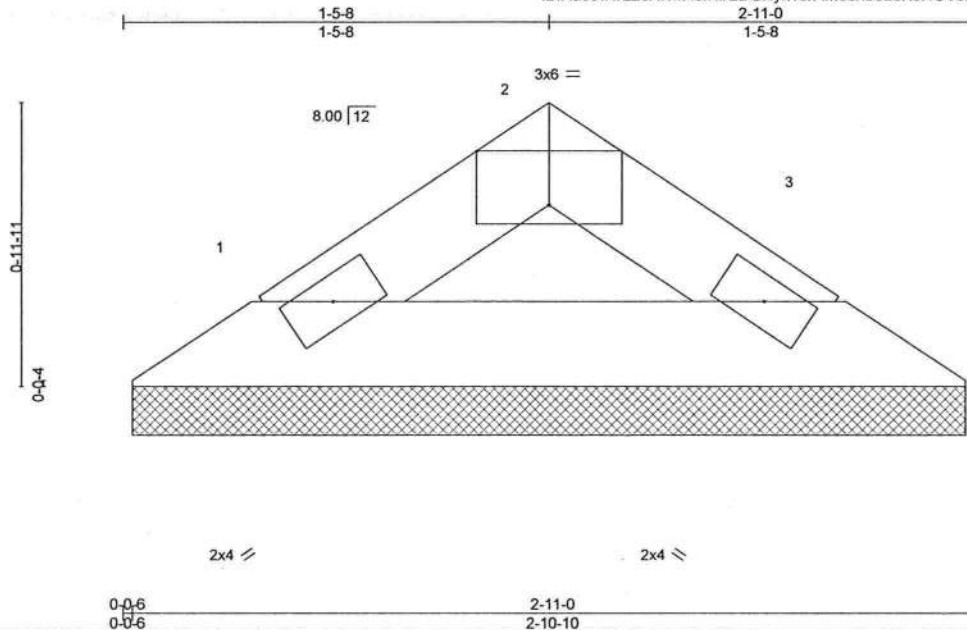

Scale = 1:7.6

Plate Offsets (X,Y)-- [2:0-3-0,Edge]

LOADING (psf)	SPACING-	2-0-0	CSI.	DEFL.	in	(loc)	l/defl	L/d	PLATES	GRIP
TCLL 20.0	Plate Grip DOL	1.25	TC 0.01	Vert(LL)	n/a	-	n/a	999	MT20	244/190
TCDL 7.0	Lumber DOL	1.25	BC 0.04	Vert(CT)	n/a	-	n/a	999		
BCLL 0.0 *	Rep Stress Incr	YES	WB 0.00	Horz(CT)	0.00	3	n/a	n/a		
BCDL 10.0	Code FBC2017/TPI2014		Matrix-P						Weight: 8 lb	FT = 20%

LUMBER-

TOP CHORD 2x4 SP No.2
BOT CHORD 2x4 SP No.2

BRACING-

TOP CHORD Structural wood sheathing directly applied or 2-11-0 oc purlins.
BOT CHORD Rigid ceiling directly applied or 10-0-0 oc bracing.

REACTIONS.

(size) 1=2-10-4, 3=2-10-4
Max Horz 1=16(LC 9)
Max Uplift 1=-18(LC 12), 3=-18(LC 13)
Max Grav 1=72(LC 1), 3=72(LC 1)

FORCES. (lb) - Max. Comp./Max. Ten. - All forces 250 (lb) or less except when shown.

NOTES- (7)

- Unbalanced roof live loads have been considered for this design.
- Wind: ASCE 7-10; Vult=130mph (3-second gust) Vasd=101mph; TCDL=4.2psf; BCDL=3.0psf; h=18ft; Cat. II; Exp B; Encl., GCpi=0.18; MWFRS (envelope) gable end zone and C-C Exterior(2) zone; C-C for members and forces & MWFRS for reactions shown; Lumber DOL=1.60 plate grip DOL=1.60
- Gable requires continuous bottom chord bearing.
- This truss has been designed for a 10.0 psf bottom chord live load nonconcurrent with any other live loads.
- * This truss has been designed for a live load of 20.0psf on the bottom chord in all areas where a rectangle 3-6-0 tall by 2-0-0 wide will fit between the bottom chord and any other members.
- Provide mechanical connection (by others) of truss to bearing plate capable of withstanding 100 lb uplift at joint(s) 1, 3.
- This manufactured product is designed as an individual building component. The suitability and use of this component for any particular building is the responsibility of the building designer per ANSI TPI 1 as referenced by the building code.



Philip J. O'Regan PE No.58126
MiTek USA, Inc. FL Cert 6634
6904 Parke East Blvd. Tampa FL 33610
Date:

May 3,2021



WARNING - Verify design parameters and READ NOTES ON THIS AND INCLUDED MITTEK REFERENCE PAGE MII-7473 rev. 5/19/2020 BEFORE USE.

Design valid for use only with MiTek® connectors. This design is based only upon parameters shown, and is for an individual building component, not a truss system. Before use, the building designer must verify the applicability of design parameters and properly incorporate this design into the overall building design. Bracing indicated is to prevent buckling of individual truss web and/or chord members only. Additional temporary and permanent bracing is always required for stability and to prevent collapse with possible personal injury and property damage. For general guidance regarding the fabrication, storage, delivery, erection and bracing of trusses and truss systems, see ANSI/TPI1 Quality Criteria, DSB-89 and BCSI Building Component Safety Information available from Truss Plate Institute, 2670 Crain Highway, Suite 203 Waldorf, MD 20601

MiTek

6904 Parke East Blvd.
Tampa, FL 33610

8.430 s Apr 20 2021 MiTek Industries, Inc. Thu Apr 29 11:33:41 2021 Page 1

ID:Aa9owwL25ANwAeINlrEDGNyk16k-AYCA_xoWteD80fb25Z8anrkeBR?TCb4V6rEDXKzLi4O

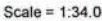

Philip J. O'Regan PE No.58126
MiTek USA, Inc. FL Cert 6634
6904 Parke East Blvd. Tampa FL 33610
Date:

May 3, 2021

WARNING - Verify design parameters and READ NOTES ON THIS AND INCLUDED MITER REFERENCE PAGE MII-7473 rev. 5/19/2020 BEFORE USE. Design valid for use only with MiTek® connectors. This design is based only upon parameters shown, and is for an individual building component, not a truss system. Before use, the building designer must verify the applicability of design parameters and properly incorporate this design into the overall building design. Bracing indicated is to prevent buckling of individual Truss web and/or chord members only. Additional temporary and permanent bracing is always required for stability and to prevent collapse with possible personal injury and property damage. For general guidance regarding the fabrication, storage, delivery, erection and bracing of trusses and truss systems, see **ANSI/TPI Quality Criteria, DSB-89 and BCSI Building Component Safety Information** available from Truss Plate Institute, 2670 Crain Highway, Suite 203 Waldorf, MD 20601



6904 Parke East Blvd
Tampa, FL 36610

Job 2777227	Truss V11	Truss Type Valley	Qty 1	Ply 1	LIPSCOMB-EAGLE - LOT 22 TC Job Reference (optional)	T23771077
----------------	--------------	----------------------	----------	----------	--	-----------

Builders FirstSource (Jacksonville, FL), Jacksonville, FL - 32244,

8.430 s Apr 20 2021 MiTek Industries, Inc. Thu Apr 29 11:33:42 2021 Page 1
ID:Aa9owwL25ANwAelNlrEDGNyk16k-ekmYBHp9exL?epAEeHfpK2HqdrMBx3PILVzn4nzL14N

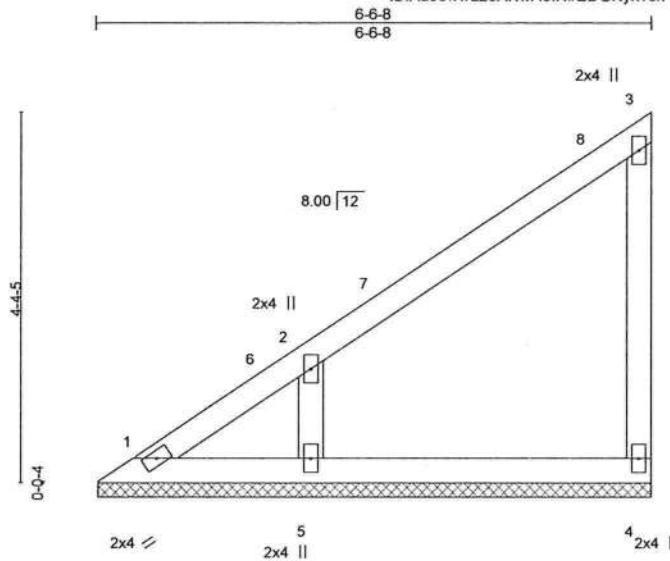

Scale = 1:26.1

LOADING (psf)	SPACING-	2-0-0	CSI.	DEFL.	in (loc)	l/defl	L/d	PLATES	GRIP
TCLL 20.0	Plate Grip DOL	1.25	TC 0.16	Vert(LL)	n/a	-	n/a	MT20	244/190
TCDL 7.0	Lumber DOL	1.25	BC 0.12	Vert(CT)	n/a	-	n/a		
BCLL 0.0 *	Rep Stress Incr	YES	WB 0.06	Horz(CT)	0.00	-	n/a		
BCDL 10.0	Code FBC2017/TPI2014		Matrix-P					Weight: 28 lb	FT = 20%

LUMBER-

TOP CHORD 2x4 SP No.2
BOT CHORD 2x4 SP No.2
WEBS 2x4 SP No.3
OTHERS 2x4 SP No.3

BRACING-

TOP CHORD Structural wood sheathing directly applied or 6-0-0 oc purlins, except end verticals.
BOT CHORD Rigid ceiling directly applied or 10-0-0 oc bracing.

REACTIONS.

(size) 1=6-6-2, 4=6-6-2, 5=6-6-2
Max Horz 1=150(LC 12)
Max Uplift 1=-17(LC 10), 4=-59(LC 12), 5=-164(LC 12)
Max Grav 1=85(LC 12), 4=124(LC 19), 5=316(LC 19)

FORCES. (lb) - Max. Comp./Max. Ten. - All forces 250 (lb) or less except when shown.

NOTES- (6)

- 1) Wind: ASCE 7-10; Vult=130mph (3-second gust) Vasd=101mph; TCDL=4.2psf; BCDL=3.0psf; h=18ft; Cat. II; Exp B; Encl., GCpi=0.18; MWFRS (envelope) gable end zone and C-C Exterior(2) 0-5-12 to 3-5-12, Interior(1) 3-5-12 to 6-4-12 zone; C-C for members and forces & MWFRS for reactions shown; Lumber DOL=1.60 plate grip DOL=1.60
- 2) Gable requires continuous bottom chord bearing.
- 3) This truss has been designed for a 10.0 psf bottom chord live load nonconcurrent with any other live loads.
- 4) * This truss has been designed for a live load of 20.0psf on the bottom chord in all areas where a rectangle 3-6-0 tall by 2-0-0 wide will fit between the bottom chord and any other members.
- 5) Provide mechanical connection (by others) of truss to bearing plate capable of withstanding 100 lb uplift at joint(s) 1, 4 except (jt=lb) 5=164.
- 6) This manufactured product is designed as an individual building component. The suitability and use of this component for any particular building is the responsibility of the building designer per ANSI TPI 1 as referenced by the building code.



Philip J. O'Regan PE No.58126
MiTek USA, Inc. FL Cert 6634
6904 Parke East Blvd. Tampa FL 33610
Date:

May 3, 2021



WARNING - Verify design parameters and READ NOTES ON THIS AND INCLUDED MITTEK REFERENCE PAGE MII-7473 rev. 5/19/2020 BEFORE USE.

Design valid for use only with MiTek® connectors. This design is based only upon parameters shown, and is for an individual building component, not a truss system. Before use, the building designer must verify the applicability of design parameters and properly incorporate this design into the overall building design. Bracing indicated is to prevent buckling of individual truss web and/or chord members only. Additional temporary and permanent bracing is always required for stability and to prevent collapse with possible personal injury and property damage. For general guidance regarding the fabrication, storage, delivery, erection and bracing of trusses and truss systems, see **ANSI/TPI1 Quality Criteria, DSB-89 and BCSI Building Component Safety Information** available from Truss Plate Institute, 2670 Crain Highway, Suite 203 Waldorf, MD 20601



6904 Parke East Blvd.
Tampa, FL 33610

Job 2777227	Truss V12	Truss Type Valley	Qty 1	Ply 1	LIPSCOMB-EAGLE - LOT 22 TC T23771078
Job Reference (optional)					

Builders FirstSource (Jacksonville, FL), Jacksonville, FL - 32244,

8.430 s Apr 20 2021 MiTek Industries, Inc. Thu Apr 29 11:33:42 2021 Page 1

ID: Aa9owwL25ANwAelNlrEDGNyk16k-ekmYBHp9exL?epAEeHfpK2HpGrL9x3KfLVzn4nzL4N

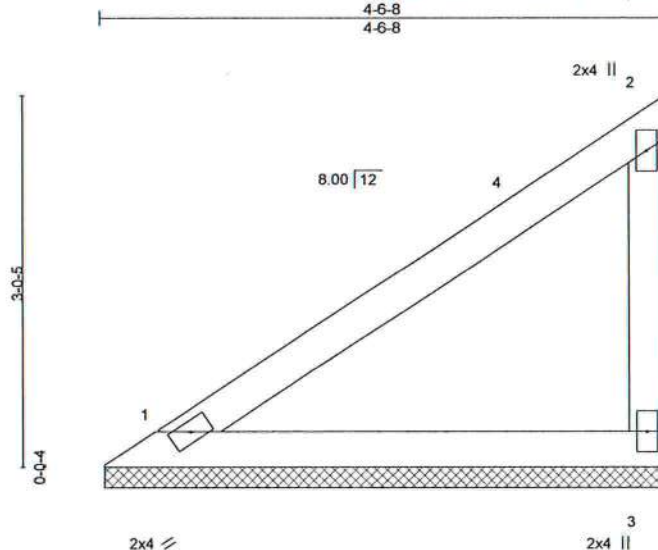

Scale = 1:18.0

LOADING (psf)	SPACING-	CSI.	DEFL.	in (loc)	l/defl	L/d	PLATES	GRIP
TCLL 20.0	Plate Grip DOL 2-0-0	TC 0.24	Vert(LL)	n/a	-	n/a	MT20	244/190
TCDL 7.0	Lumber DOL 1.25	BC 0.18	Vert(CT)	n/a	-	n/a		
BCLL 0.0 *	Rep Stress Incr YES	WB 0.00	Horz(CT)	0.00	n/a	n/a		
BCDL 10.0	Code FBC2017/TPI2014	Matrix-P					Weight: 18 lb	FT = 20%

LUMBER-
TOP CHORD 2x4 SP No.2
BOT CHORD 2x4 SP No.2
WEBS 2x4 SP No.3

BRACING-
TOP CHORD Structural wood sheathing directly applied or 4-6-8 oc purlins, except end verticals.
BOT CHORD Rigid ceiling directly applied or 10-0-0 oc bracing.

REACTIONS. (size) 1=4-6-2, 3=4-6-2
Max Horz 1=101(LC 12)
Max Uplift 1=-14(LC 12), 3=-81(LC 12)
Max Grav 1=145(LC 1), 3=155(LC 19)

FORCES. (lb) - Max. Comp./Max. Ten. - All forces 250 (lb) or less except when shown.

- NOTES-** (6)
- 1) Wind: ASCE 7-10; Vult=130mph (3-second gust) Vasd=101mph; TCCL=4.2psf; BCDL=3.0psf; h=18ft; Cat. II; Exp B; Encl., GCpi=0.18; MWFRS (envelope) gable end zone and C-C Exterior(2) 0-5-12 to 3-5-12, Interior(1) 3-5-12 to 4-4-12 zone; C-C for members and forces & MWFRS for reactions shown; Lumber DOL=1.60 plate grip DOL=1.60
 - 2) Gable requires continuous bottom chord bearing.
 - 3) This truss has been designed for a 10.0 psf bottom chord live load nonconcurrent with any other live loads.
 - 4) * This truss has been designed for a live load of 20.0psf on the bottom chord in all areas where a rectangle 3-6-0 tall by 2-0-0 wide will fit between the bottom chord and any other members.
 - 5) Provide mechanical connection (by others) of truss to bearing plate capable of withstanding 100 lb uplift at joint(s) 1, 3.
 - 6) This manufactured product is designed as an individual building component. The suitability and use of this component for any particular building is the responsibility of the building designer per ANSI TPI 1 as referenced by the building code.



Philip J. O'Regan PE No.58126
MiTek USA, Inc. FL Cert 6634
6904 Parke East Blvd. Tampa FL 33610
Date:

May 3,2021

WARNING - Verify design parameters and READ NOTES ON THIS AND INCLUDED MITEK REFERENCE PAGE MII-7473 rev. 5/19/2020 BEFORE USE.
Design valid for use only with MiTek® connectors. This design is based only upon parameters shown, and is for an individual building component, not a truss system. Before use, the building designer must verify the applicability of design parameters and properly incorporate this design into the overall building design. Bracing indicated is to prevent buckling of individual truss web and/or chord members only. Additional temporary and permanent bracing is always required for stability and to prevent collapse with possible personal injury and property damage. For general guidance regarding the fabrication, storage, delivery, erection and bracing of trusses and truss systems, see **ANSI/TPI1 Quality Criteria, DSB-89 and BCS Building Component Safety Information** available from Truss Plate Institute, 2670 Crain Highway, Suite 203 Waldorf, MD 20601

MiTek

6904 Parke East Blvd.
Tampa, FL 36610

Job 2777227	Truss V13	Truss Type Valley	Qty 1	Ply 1	LIPSCOMB-EAGLE - LOT 22 TC T23771079
Builders FirstSource (Jacksonville, FL), Jacksonville, FL - 32244, 8.430 s Apr 20 2021 MiTek Industries, Inc. Thu Apr 29 11:33:43 2021 Page 1 ID: Aa9owwL25ANwAeINrEDGNyk16k-6xKwPdqnPFTsGylQC_A2tGp1?FfigWZoa9jKcDzL14M					

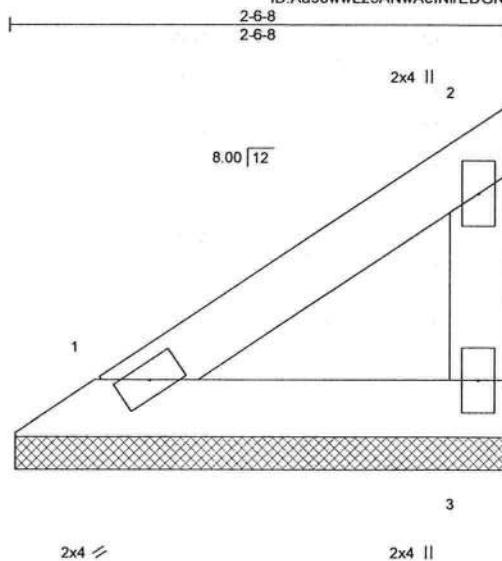

Scale = 1:11.3

LOADING (psf)	SPACING-	CSI.	DEFL.	PLATES	GRIP
TCLL 20.0	Plate Grip DOL 1.25	TC 0.05	in (loc) l/defl L/d	MT20	244/190
TCDL 7.0	Lumber DOL 1.25	BC 0.04	Vert(LL) n/a - n/a 999		
BCLL 0.0	Rep Stress Incr YES	WB 0.00	Vert(CT) n/a - n/a 999		
BCDL 10.0	Code FBC2017/TPI2014	Matrix-P	Horz(CT) 0.00 n/a n/a		
				Weight: 9 lb	FT = 20%

LUMBER-

TOP CHORD 2x4 SP No.2
BOT CHORD 2x4 SP No.2
WEBS 2x4 SP No.3

BRACING-

TOP CHORD Structural wood sheathing directly applied or 2-6-8 oc purlins, except end verticals.
BOT CHORD Rigid ceiling directly applied or 10-0-0 oc bracing.

REACTIONS.

(size) 1=2-6-2, 3=2-6-2
Max Horz 1=49(LC 12)
Max Uplift 1=-7(LC 12), 3=-40(LC 12)
Max Grav 1=71(LC 1), 3=76(LC 19)

FORCES. (lb) - Max. Comp./Max. Ten. - All forces 250 (lb) or less except when shown.

NOTES- (6)

- 1) Wind: ASCE 7-10; Vult=130mph (3-second gust) Vasd=101mph; TCDL=4.2psf; BCDL=3.0psf; h=18ft; Cat. II; Exp B; Encl., GCpi=0.18; MWFRS (envelope) gable end zone and C-C Exterior(2) zone; C-C for members and forces & MWFRS for reactions shown; Lumber DOL=1.60 plate grip DOL=1.60
- 2) Gable requires continuous bottom chord bearing.
- 3) This truss has been designed for a 10.0 psf bottom chord live load nonconcurrent with any other live loads.
- 4) * This truss has been designed for a live load of 20.0psf on the bottom chord in all areas where a rectangle 3-6-0 tall by 2-0-0 wide will fit between the bottom chord and any other members.
- 5) Provide mechanical connection (by others) of truss to bearing plate capable of withstanding 100 lb uplift at joint(s) 1, 3.
- 6) This manufactured product is designed as an individual building component. The suitability and use of this component for any particular building is the responsibility of the building designer per ANSI TPI 1 as referenced by the building code.



Philip J. O'Regan PE No.58126
MiTek USA, Inc. FL Cert 6634
6904 Parke East Blvd. Tampa FL 33610
Date:

May 3, 2021



WARNING - Verify design parameters and READ NOTES ON THIS AND INCLUDED MITTEK REFERENCE PAGE MII-7473 rev. 5/19/2020 BEFORE USE.

Design valid for use only with MiTek® connectors. This design is based only upon parameters shown, and is for an individual building component, not a truss system. Before use, the building designer must verify the applicability of design parameters and properly incorporate this design into the overall building design. Bracing indicated is to prevent buckling of individual truss web and/or chord members only. Additional temporary and permanent bracing is always required for stability and to prevent collapse with possible personal injury and property damage. For general guidance regarding the fabrication, storage, delivery, erection and bracing of trusses and truss systems, see **ANSI/TPI1 Quality Criteria, DSB-89 and BCSI Building Component Safety Information** available from Truss Plate Institute, 2670 Crain Highway, Suite 203 Waldorf, MD 20601

MiTek

6904 Parke East Blvd.
Tampa, FL 33610

Symbols

PLATE LOCATION AND ORIENTATION

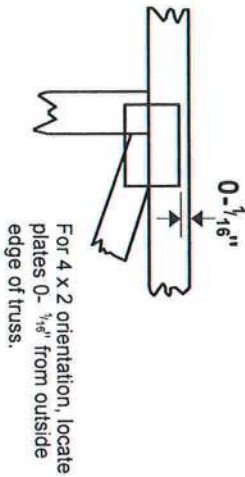
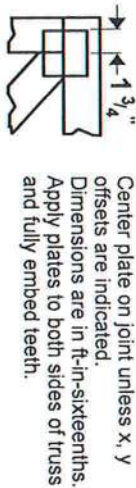

This symbol indicates the required direction of slots in connector plates.

* Plate location details available in MITek 20/20 software or upon request.

PLATE SIZE

4 X 4

The first dimension is the plate width measured perpendicular to slots. Second dimension is the length parallel to slots.

LATERAL BRACING LOCATION



Indicated by symbol shown and/or by text in the bracing section of the output. Use T or I bracing if indicated.

BEARING

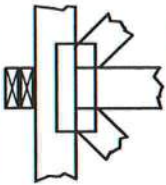

Indicates location where bearings (supports) occur. Icons vary but reaction section indicates joint number where bearings occur. Min size shown is for crushing only.

Industry Standards:

ANSI/TPI 1: National Design Specification for Metal Plate Connected Wood Truss Construction.
DSB-89: Design Standard for Bracing.
BCSI: Building Component Safety Information, Guide to Good Practice for Handling, Installing & Bracing of Metal Plate Connected Wood Trusses.

Numbering System

6-4-8 dimensions shown in ft-in-sixteenths (Drawings not to scale)

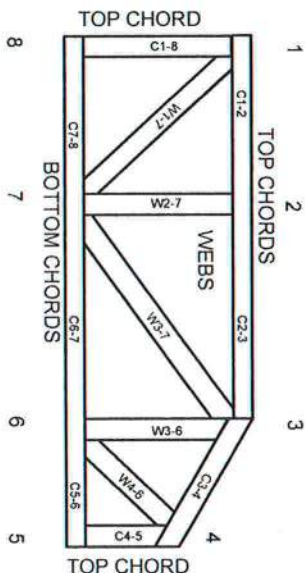

JOINTS ARE GENERALLY NUMBERED/CLOCKWISE AROUND THE TRUSS STARTING AT THE JOINT FARTHEST TO THE LEFT.

CHORDS AND WEBS ARE IDENTIFIED BY END JOINT NUMBERS/LETTERS.

PRODUCT CODE APPROVALS

ICC-ES Reports:

ESR-1311, ESR-1352, ESR1988
ER-3907, ESR-2362, ESR-1397, ESR-3282

Trusses are designed for wind loads in the plane of the truss unless otherwise shown.

Lumber design values are in accordance with ANSI/TPI 1 section 6.3 These truss designs rely on lumber values established by others.

© 2012 MITek® All Rights Reserved



MITek Engineering Reference Sheet: MII-7473 rev. 5/19/2020



General Safety Notes

Failure to Follow Could Cause Property Damage or Personal Injury

1. Additional stability bracing for truss system, e.g. diagonal or X-bracing, is always required. See BCSI.
2. Truss bracing must be designed by an engineer. For wide truss spacing, individual lateral braces themselves may require bracing, or alternative Tor I bracing should be considered.
3. Never exceed the design loading shown and never stack materials on inadequately braced trusses.
4. Provide copies of this truss design to the building designer, erection supervisor, property owner and all other interested parties.
5. Cut members to bear tightly against each other.
6. Place plates on each face of truss at each joint and embed fully. Knots and wane at joint locations are regulated by ANSI/TPI 1.
7. Design assumes trusses will be suitably protected from the environment in accord with ANSI/TPI 1.
8. Unless otherwise noted, moisture content of lumber shall not exceed 19% at time of fabrication.
9. Unless expressly noted, this design is not applicable for use with fire retardant, preservative treated, or green lumber.
10. Camber is a non-structural consideration and is the responsibility of truss fabricator. General practice is to camber for dead load deflection.
11. Plate type, size, orientation and location dimensions indicated are minimum plating requirements.
12. Lumber used shall be of the species and size, and in all respects, equal to or better than that specified.
13. Top chords must be sheathed or purlins provided at spacing indicated on design.
14. Bottom chords require lateral bracing at 10 ft. spacing, or less, if no ceiling is installed, unless otherwise noted.
15. Connections not shown are the responsibility of others.
16. Do not cut or alter truss member or plate without prior approval of an engineer.
17. Install and load vertically unless indicated otherwise.
18. Use of green or treated lumber may pose unacceptable environmental, health or performance risks. Consult with project engineer before use.
19. Review all portions of this design (front, back, words and pictures) before use. Reviewing pictures alone is not sufficient.
20. Design assumes manufacture in accordance with ANSI/TPI 1 Quality Criteria.
21. The design does not take into account any dynamic or other loads other than those expressly stated.

AUGUST 1, 2016

T-BRACE / I-BRACE DETAIL WITH 2X BRACE ONLY

MII-T-BRACE 2

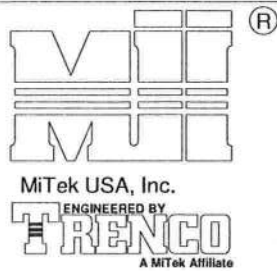

MiTek USA, Inc. Page 1 of 1

Note: T-Bracing / I-Bracing to be used when continuous lateral bracing is impractical. T-Brace / I-Brace must cover 90% of web length.

Note: This detail NOT to be used to convert T-Brace / I-Brace webs to continuous lateral braced webs.

Nailing Pattern

T-Brace size	Nail Size	Nail Spacing
2x4 or 2x6 or 2x8	10d (0.131" X 3")	6" o.c.
Note: Nail along entire length of T-Brace / I-Brace (On Two-Ply's Nail to Both Plies)		

Brace Size for One-Ply Truss

Specified Continuous Rows of Lateral Bracing

Web Size	1	2
2x3 or 2x4	2x4 T-Brace	2x4 I-Brace
2x6	2x6 T-Brace	2x6 I-Brace
2x8	2x8 T-Brace	2x8 I-Brace

Brace Size for Two-Ply Truss

Specified Continuous Rows of Lateral Bracing

Web Size	1	2
2x3 or 2x4	2x4 T-Brace	2x4 I-Brace
2x6	2x6 T-Brace	2x6 I-Brace
2x8	2x8 T-Brace	2x8 I-Brace

T-Brace / I-Brace must be same species and grade (or better) as web member.

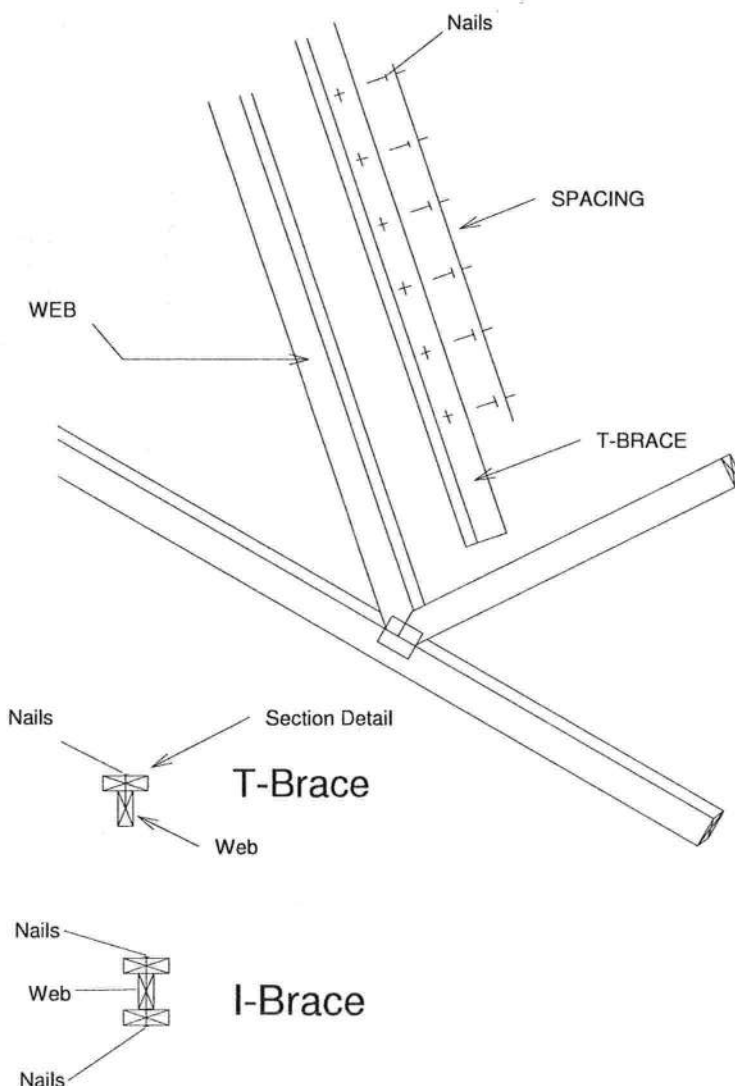

Thomas A. Albani PE No.39380
MiTek USA, Inc. FL Cert 6634
6904 Parke East Blvd. Tampa FL 33610
Date:

February 12, 2018

AUGUST 1, 2016

SCAB-BRACE DETAIL

MII-SCAB-BRACE

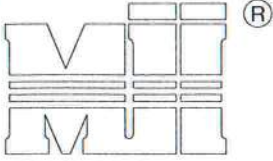

MiTek USA, Inc.

ENGINEERED BY
TRENCO
A MiTek Affiliate

MiTek USA, Inc.

Page 1 of 1

Note: Scab-Bracing to be used when continuous lateral bracing at midpoint (or T-Brace) is impractical.
Scab must cover full length of web +/- 6".

*** THIS DETAIL IS NOT APPLICABLE WHEN BRACING IS ***
REQUIRED AT 1/3 POINTS OR I-BRACE IS SPECIFIED.

APPLY 2x___ SCAB TO ONE FACE OF WEB WITH
2 ROWS OF 10d (0.131" X 3") NAILS SPACED 6" O.C.
SCAB MUST BE THE SAME GRADE, SIZE AND
SPECIES (OR BETTER) AS THE WEB.

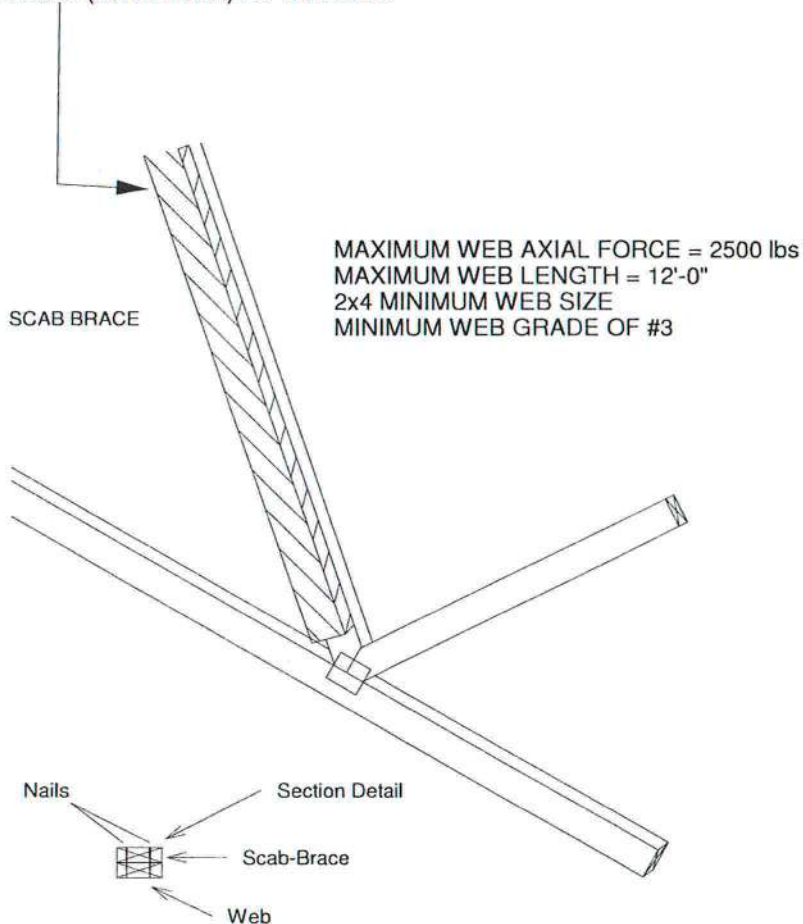

Scab-Brace must be same species grade (or better) as web member.

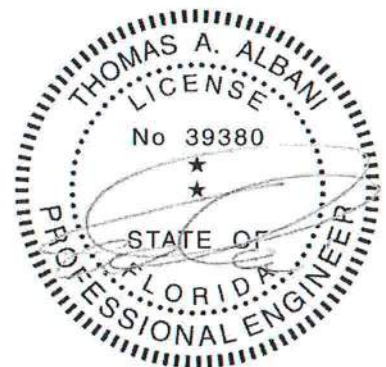

Thomas A. Albani PE No.39380
MiTek USA, Inc. FL Cert 6634
6904 Parke East Blvd. Tampa FL 33610
Date:

February 12, 2018

AUGUST 1, 2016

STANDARD REPAIR TO REMOVE END VERTICAL (RIBBON NOTCH VERTICAL)

MII-REP05

MiTek USA, Inc. Page 1 of 1

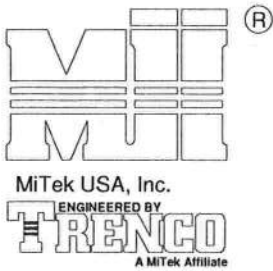

1. THIS IS A SPECIFIC REPAIR DETAIL TO BE USED ONLY FOR ITS ORIGINAL INTENTION. THIS REPAIR DOES NOT IMPLY THAT THE REMAINING PORTION OF THE TRUSS IS UNDAMAGED. THE ENTIRE TRUSS SHALL BE INSPECTED TO VERIFY THAT NO FURTHER REPAIRS ARE REQUIRED. WHEN THE REQUIRED REPAIRS ARE PROPERLY APPLIED, THE TRUSS WILL BE CAPABLE OF SUPPORTING THE LOADS INDICATED.
2. ALL MEMBERS MUST BE RETURNED TO THEIR ORIGINAL POSITIONS BEFORE APPLYING REPAIR AND HELD IN PLACE DURING APPLICATION OF REPAIR.
3. THE END DISTANCE, EDGE DISTANCE, AND SPACING OF NAILS SHALL BE SUCH AS TO AVOID SPLITTING OF THE WOOD.
4. LUMBER MUST BE CUT CLEANLY AND ACCURATELY AND THE REMAINING WOOD MUST BE UNDAMAGED.
5. THIS REPAIR IS TO BE USED FOR SINGLE PLY TRUSSES IN THE 4X ORIENTATION ONLY.
6. CONNECTOR PLATES MUST BE FULLY IMBEDDED AND UNDISTURBED.

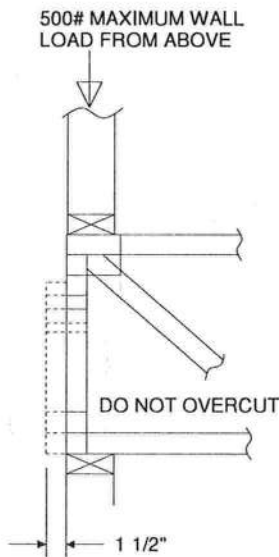

REFER TO INDIVIDUAL TRUSS DESIGN FOR PLATE SIZES AND LUMBER GRADES

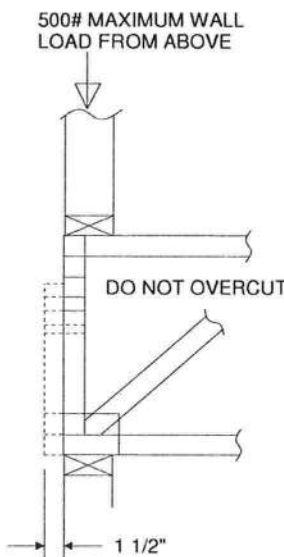

TRUSSES BUILT WITH 4x2 MEMBERS

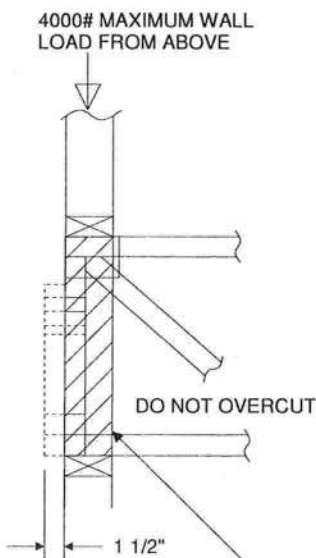

REFER TO INDIVIDUAL TRUSS DESIGN FOR PLATE SIZES AND LUMBER GRADES



TRUSSES BUILT WITH 4x2 MEMBERS

ATTACH 2x4 SQUASH BLOCK (CUT TO FIT TIGHTLY) TO BOTH SIDES OF THE TRUSS AS SHOWN WITH 10d (0.131" X 3") NAILS SPACED 3" O.C.



Thomas A. Albani PE No.39380
MiTek USA, Inc. FL Cert 6634
6904 Parke East Blvd. Tampa FL 33610
Date:

February 12, 2018

AUGUST 1, 2016

Standard Gable End Detail

MII-GE130-D-SP

MiTek USA, Inc. Page 1 of 2

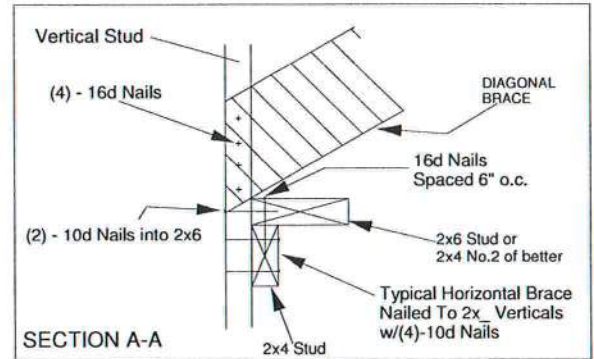
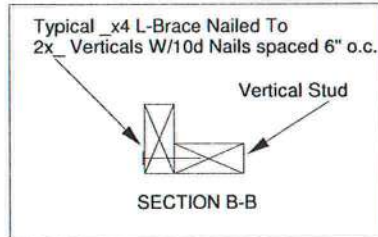
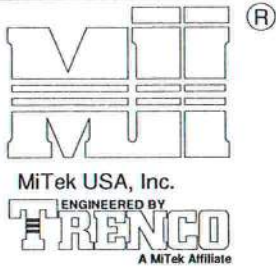

TRUSS GEOMETRY AND CONDITIONS SHOWN ARE FOR ILLUSTRATION ONLY.

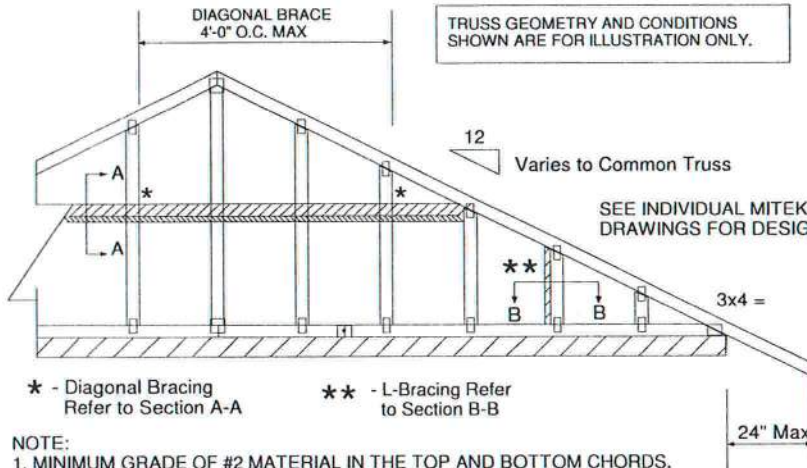

NOTE:

1. MINIMUM GRADE OF #2 MATERIAL IN THE TOP AND BOTTOM CHORDS.
2. CONNECTION BETWEEN BOTTOM CHORD OF GABLE END TRUSS AND WALL TO BE PROVIDED BY PROJECT ENGINEER OR ARCHITECT.
3. BRACING SHOWN IS FOR INDIVIDUAL TRUSS ONLY. CONSULT BLDG. ARCHITECT OR ENGINEER FOR TEMPORARY AND PERMANENT BRACING OF ROOF SYSTEM.
4. "L" BRACES SPECIFIED ARE TO BE FULL LENGTH. GRADES: 1x4 SRB OR 2x4 STUD OR BETTER WITH ONE ROW OF 10d NAILS SPACED 6" O.C.
5. DIAGONAL BRACE TO BE APPROXIMATELY 45 DEGREES TO ROOF DIAPHRAM AT 4'-0" O.C.
6. CONSTRUCT HORIZONTAL BRACE CONNECTING A 2x6 STUD AND A 2x4 STUD AS SHOWN WITH 16d NAILS SPACED 6" O.C. HORIZONTAL BRACE TO BE LOCATED AT THE MIDSPAN OF THE LONGEST STUD. ATTACH TO VERTICAL STUDS WITH (4) 10d NAILS THROUGH 2x4. (REFER TO SECTION A-A)
7. GABLE STUD DEFLECTION MEETS OR EXCEEDS $L/240$.
8. THIS DETAIL DOES NOT APPLY TO STRUCTURAL GABLES.
9. DO NOT USE FLAT BOTTOM CHORD GABLES NEXT TO SCISSOR TYPE TRUSSES.
10. SOUTHERN PINE LUMBER DESIGN VALUES ARE THOSE EFFECTIVE 06-01-13 BY SPIB/ALSC.
11. NAILS DESIGNATED 10d ARE (0.131" X 3") AND NAILS DESIGNATED 16d ARE (0.131" X 3.5")

PROVIDE 2x4 BLOCKING BETWEEN THE FIRST TWO TRUSSES AS NOTED. TOENAIL BLOCKING TO TRUSSES WITH (2) - 10d NAILS AT EACH END. ATTACH DIAGONAL BRACE TO BLOCKING WITH (5) - 10d NAILS.

(4) - 8d (0.131" X 2.5") NAILS MINIMUM, PLYWOOD SHEATHING TO 2x4 STD SPF BLOCK

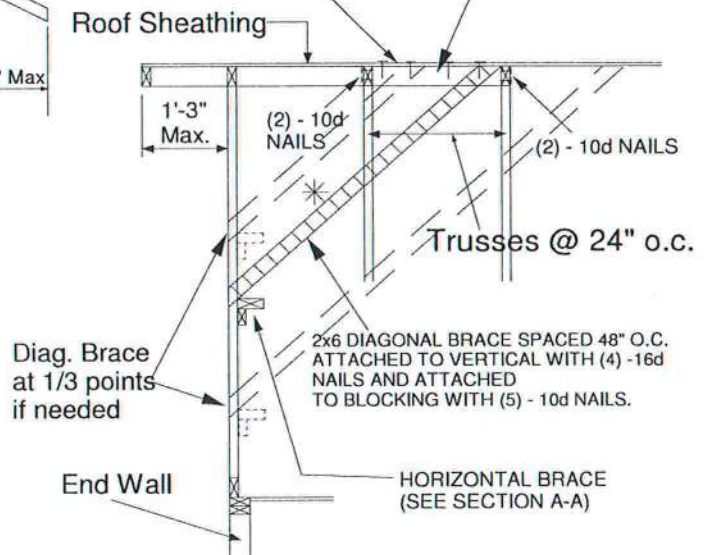

Minimum Stud Size Species and Grade	Stud Spacing	Without Brace	1x4 L-Brace	2x4 L-Brace	DIAGONAL BRACE	2 DIAGONAL BRACES AT 1/3 POINTS
		Maximum Stud Length				
2x4 SP No. 3 / Stud	12" O.C.	3-9-13	4-1-1	5-9-6	7-1-3	11-5-7
2x4 SP No. 3 / Stud	16" O.C.	3-5-4	3-6-8	5-0-2	6-10-8	10-3-13
2x4 SP No. 3 / Stud	24" O.C.	2-9-11	2-10-11	4-1-1	5-7-6	8-5-1

- * Diagonal braces over 6'-3" require a 2x4 T-Brace attached to one edge. Diagonal braces over 12'-6" require 2x4 I-braces attached to both edges. Fasten T and I braces to narrow edge of diagonal brace with 10d nails 8" o.c., with 3" minimum end distance. Brace must cover 90% of diagonal length.

MAX MEAN ROOF HEIGHT = 30 FEET
CATEGORY II BUILDING
EXPOSURE D
ASCE 7-98, ASCE 7-02, ASCE 7-05 130 MPH
ASCE 7-10 160 MPH
DURATION OF LOAD INCREASE : 1.60

STUD DESIGN IS BASED ON COMPONENTS AND CLADDING.
CONNECTION OF BRACING IS BASED ON MWFRS.

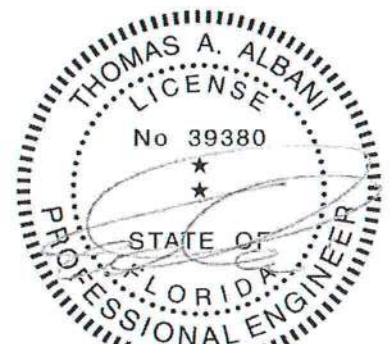

Thomas A. Albani PE No.39380
MiTek USA, Inc. FL Cert 6634
6904 Parke East Blvd. Tampa FL 33610
Date:

February 12, 2018

AUGUST 1, 2016

Standard Gable End Detail

MII-GE130-SP

MiTek USA, Inc. Page 1 of 2

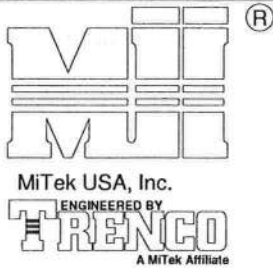

Typical $\frac{1}{2}$ " x 4" L-Brace Nailed To
2x Verticals w/10d Nails spaced 6" o.c.

Vertical Stud

SECTION B-B

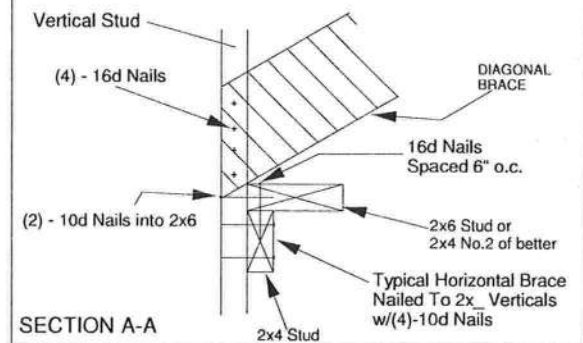

TRUSS GEOMETRY AND CONDITIONS
SHOWN ARE FOR ILLUSTRATION ONLY.

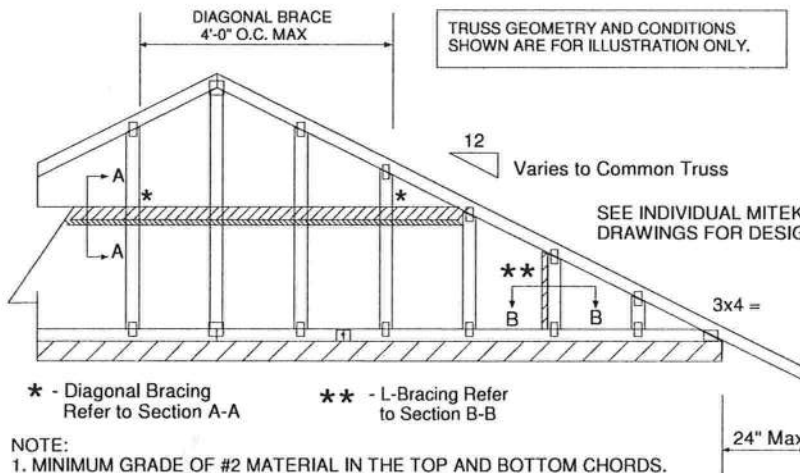

NOTE:

1. MINIMUM GRADE OF #2 MATERIAL IN THE TOP AND BOTTOM CHORDS.
2. CONNECTION BETWEEN BOTTOM CHORD OF GABLE END TRUSS AND WALL TO BE PROVIDED BY PROJECT ENGINEER OR ARCHITECT.
3. BRACING SHOWN IS FOR INDIVIDUAL TRUSS ONLY. CONSULT BLDG. ARCHITECT OR ENGINEER FOR TEMPORARY AND PERMANENT BRACING OF ROOF SYSTEM.
4. "L" BRACES SPECIFIED ARE TO BE FULL LENGTH. GRADES: 1x4 SRB OR 2x4 STUD OR BETTER WITH ONE ROW OF 10d NAILS SPACED 6" O.C.
5. DIAGONAL BRACE TO BE APPROXIMATELY 45 DEGREES TO ROOF DIAPHRAM AT 4'-0" O.C.
6. CONSTRUCT HORIZONTAL BRACE CONNECTING A 2x6 STUD AND A 2x4 STUD AS SHOWN WITH 16d NAILS SPACED 6" O.C. HORIZONTAL BRACE TO BE LOCATED AT THE MIDSPAN OF THE LONGEST STUD. ATTACH TO VERTICAL STUDS WITH (4) 10d NAILS THROUGH 2x4. (REFER TO SECTION A-A)
7. GABLE STUD DEFLECTION MEETS OR EXCEEDS $L/240$.
8. THIS DETAIL DOES NOT APPLY TO STRUCTURAL GABLES.
9. DO NOT USE FLAT BOTTOM CHORD GABLES NEXT TO SCISSOR TYPE TRUSSES.
10. SOUTHERN PINE LUMBER DESIGN VALUES ARE THOSE EFFECTIVE 06-01-13 BY SPIB/ALSC.
11. NAILS DESIGNATED 10d ARE (0.131" X 3") AND NAILS DESIGNATED 16d ARE (0.131" X 3.5")

PROVIDE 2x4 BLOCKING BETWEEN THE FIRST TWO TRUSSES AS NOTED. TOENAIL BLOCKING TO TRUSSES WITH (2) - 10d NAILS AT EACH END. ATTACH DIAGONAL BRACE TO BLOCKING WITH (5) - 10d NAILS.

(4) - 8d (0.131" X 2.5") NAILS MINIMUM, PLYWOOD SHEATHING TO 2x4 STD SPF BLOCK

Roof Sheathing

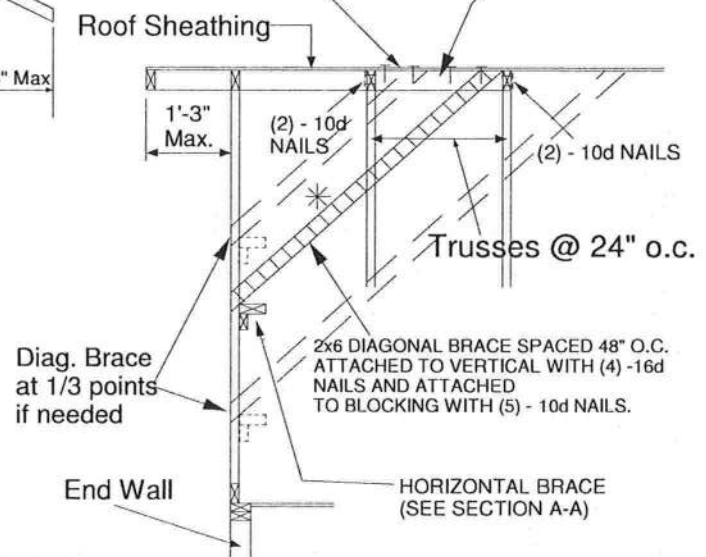

Minimum Stud Size Species and Grade	Stud Spacing	Without Brace	1x4	2x4	DIAGONAL BRACE	2 DIAGONAL BRACES AT 1/3 POINTS
			L-Brace	L-Brace		
Maximum Stud Length						
2x4 SP No. 3 / Stud	12" O.C.	4-0-7	4-5-6	6-3-8	8-0-15	12-1-6
2x4 SP No. 3 / Stud	16" O.C.	3-8-0	3-10-4	5-5-6	7-4-1	11-0-1
2x4 SP No. 3 / Stud	24" O.C.	3-0-10	3-1-12	4-5-6	6-1-5	9-1-15

- * Diagonal braces over 6'-3" require a 2x4 T-Brace attached to one edge. Diagonal braces over 12'-6" require 2x4 I-braces attached to both edges. Fasten T and I braces to narrow edge of diagonal brace with 10d nails 8" o.c., with 3" minimum end distance. Brace must cover 90% of diagonal length.

MAX MEAN ROOF HEIGHT = 30 FEET
CATEGORY II BUILDING
EXPOSURE B or C
ASCE 7-98, ASCE 7-02, ASCE 7-05 130 MPH
ASCE 7-10 160 MPH
DURATION OF LOAD INCREASE : 1.60

STUD DESIGN IS BASED ON COMPONENTS AND CLADDING.
CONNECTION OF BRACING IS BASED ON MWFRS.



Thomas A. Albani PE No.39380
MiTek USA, Inc. FL Cert 6634
6904 Parke East Blvd. Tampa FL 33610
Date:

February 12, 2018

JANUARY 6, 2017

Standard Gable End Detail

MII-GE140-001

MiTek USA, Inc. Page 1 of 2

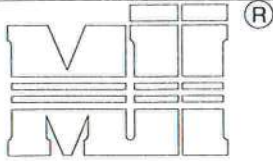

MiTek USA, Inc.
ENGINEERED BY
TRENCO
A MiTek Affiliate

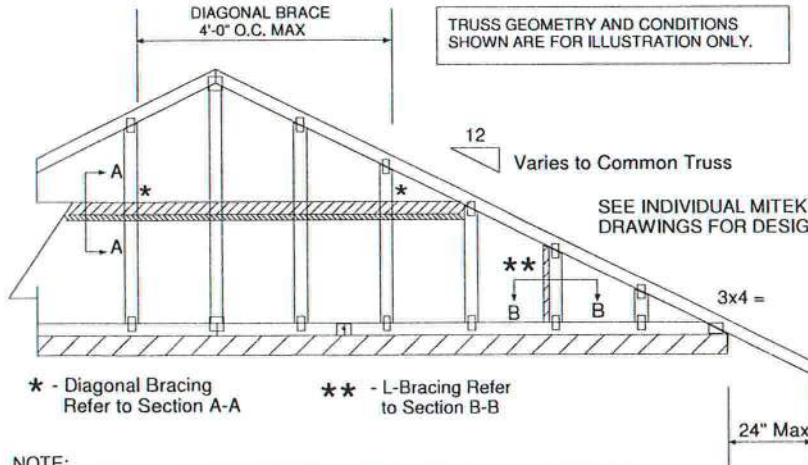
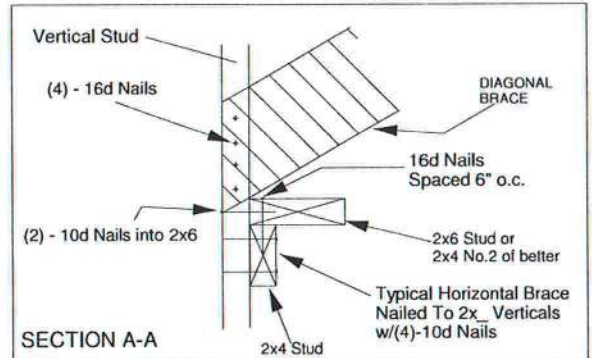
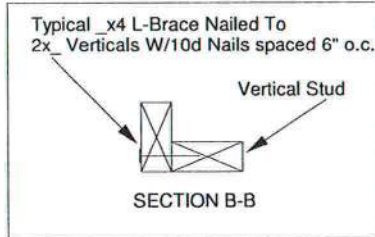

NOTE:

1. MINIMUM GRADE OF #2 MATERIAL IN THE TOP AND BOTTOM CHORDS.
2. CONNECTION BETWEEN BOTTOM CHORD OF GABLE END TRUSS AND WALL TO BE PROVIDED BY PROJECT ENGINEER OR ARCHITECT.
3. BRACING SHOWN IS FOR INDIVIDUAL TRUSS ONLY. CONSULT BLDG. ARCHITECT OR ENGINEER FOR TEMPORARY AND PERMANENT BRACING OF ROOF SYSTEM.
4. "L" BRACES SPECIFIED ARE TO BE FULL LENGTH. GRADES: 1x4 SRB OR 2x4 STUD OR BETTER WITH ONE ROW OF 10d NAILS SPACED 6" O.C.
5. DIAGONAL BRACE TO BE APPROXIMATELY 45 DEGREES TO ROOF DIAPHRAM AT 4'-0" O.C.
6. CONSTRUCT HORIZONTAL BRACE CONNECTING A 2x6 STUD AND A 2x4 STUD AS SHOWN WITH 16d NAILS SPACED 6" O.C. HORIZONTAL BRACE TO BE LOCATED AT THE MIDSPAN OF THE LONGEST STUD. ATTACH TO VERTICAL STUDS WITH (4) 10d NAILS THROUGH 2x4. (REFER TO SECTION A-A)
7. GABLE STUD DEFLECTION MEETS OR EXCEEDS L/240.
8. THIS DETAIL DOES NOT APPLY TO STRUCTURAL GABLES.
9. DO NOT USE FLAT BOTTOM CHORD GABLES NEXT TO SCISSOR TYPE TRUSSES.
10. NAILS DESIGNATED 10d ARE (0.131" X 3") AND NAILS DESIGNATED 16d ARE (0.131" X 3.5")

PROVIDE 2x4 BLOCKING BETWEEN THE FIRST TWO TRUSSES AS NOTED. TOENAIL BLOCKING TO TRUSSES WITH (2) - 10d NAILS AT EACH END. ATTACH DIAGONAL BRACE TO BLOCKING WITH (5) - 10d NAILS.

(4) - 8d (0.131" X 2.5") NAILS MINIMUM, PLYWOOD SHEATHING TO 2x4 STD DF/SPF BLOCK

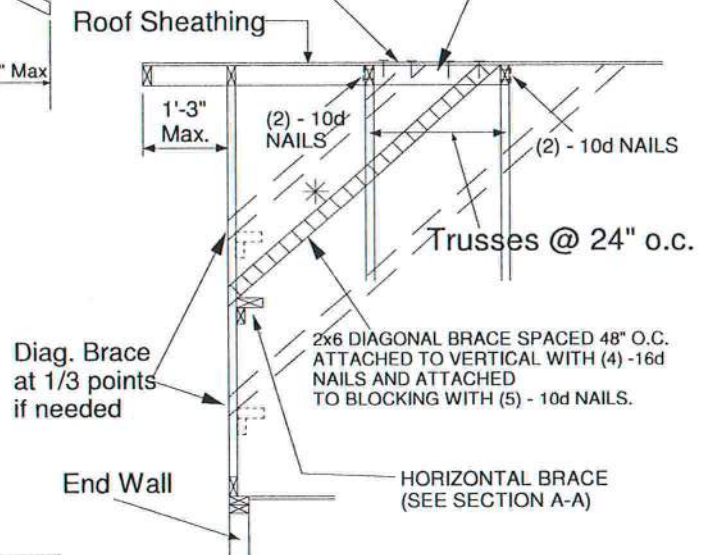

Minimum Stud Size Species and Grade	Stud Spacing	Without Brace	1x4 L-Brace	2x4 L-Brace	DIAGONAL BRACE	2 DIAGONAL BRACES AT 1/3 POINTS
		Maximum Stud Length				
2x4 DF/SPF Std/Stud	12" O.C.	3-10-1	3-11-7	5-7-2	7-8-2	11-6-4
2x4 DF/SPF Std/Stud	16" O.C.	3-3-14	3-5-1	4-10-2	6-7-13	9-11-11
2x4 DF/SPF Std/Stud	24" O.C.	2-8-9	2-9-8	3-11-7	5-5-2	8-1-12

- * Diagonal braces over 6'-3" require a 2x4 T-Brace attached to one edge. Diagonal braces over 12'-6" require 2x4 I-braces attached to both edges. Fasten T and I braces to narrow edge of web with 10d nails 8" o.c., with 3" minimum end distance. Brace must cover 90% of diagonal length.

MAXIMUM WIND SPEED = 140 MPH
MAX MEAN ROOF HEIGHT = 30 FEET
CATEGORY II BUILDING
EXPOSURE B or C
ASCE 7-98, ASCE 7-02, ASCE 7-05
DURATION OF LOAD INCREASE : 1.60

STUD DESIGN IS BASED ON COMPONENTS AND CLADDING.
CONNECTION OF BRACING IS BASED ON MWFRS.

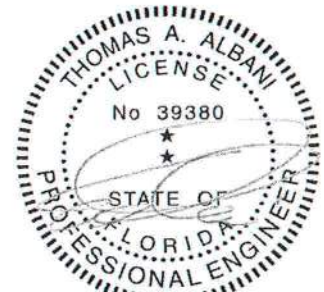

Thomas A. Albani PE No.39380
MiTek USA, Inc. FL Cert 6634
6904 Parke East Blvd. Tampa FL 33610
Date:

January 19, 2018

AUGUST 1, 2016

Standard Gable End Detail

MII-GE170-D-SP

MiTek USA, Inc.

Page 1 of 2

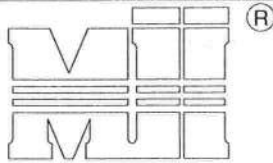

MiTek USA, Inc.

ENGINEERED BY
TRENCO

A MiTek Affiliate

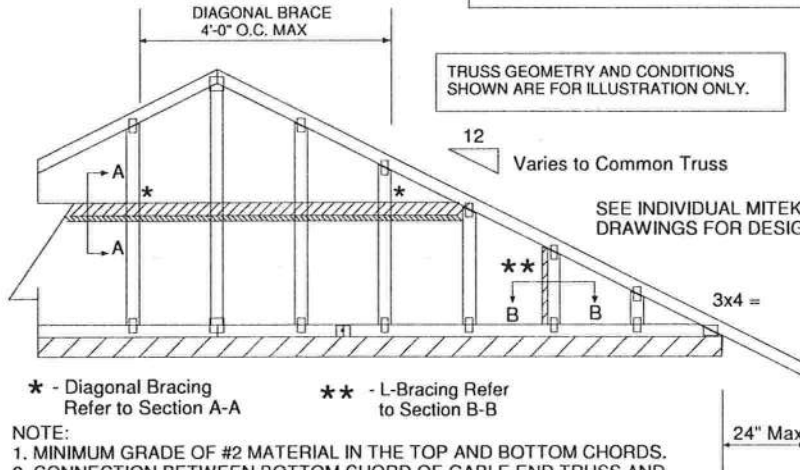
* - Diagonal Bracing
Refer to Section A-A** - L-Bracing Refer
to Section B-B

NOTE:

1. MINIMUM GRADE OF #2 MATERIAL IN THE TOP AND BOTTOM CHORDS.
2. CONNECTION BETWEEN BOTTOM CHORD OF GABLE END TRUSS AND WALL TO BE PROVIDED BY PROJECT ENGINEER OR ARCHITECT.
3. BRACING SHOWN IS FOR INDIVIDUAL TRUSS ONLY. CONSULT BLDG. ARCHITECT OR ENGINEER FOR TEMPORARY AND PERMANENT BRACING OF ROOF SYSTEM.
4. "L" BRACES SPECIFIED ARE TO BE FULL LENGTH, SPF or SP No.3 OR BETTER WITH ONE ROW OF 10d NAILS SPACED 6" O.C.
5. DIAGONAL BRACE TO BE APPROXIMATELY 45 DEGREES TO ROOF DIAPHRAM AT 4'-0" O.C.
6. CONSTRUCT HORIZONTAL BRACE CONNECTING A 2x6 AND A 2x4 AS SHOWN WITH 16d NAILS SPACED 6" O.C. HORIZONTAL BRACE TO BE LOCATED AT THE MIDSPAN OF THE LONGEST GABLE STUD. ATTACH TO VERTICAL GABLE STUDS WITH (4) 10d NAILS THROUGH 2x4. (REFER TO SECTION A-A)
7. GABLE STUD DEFLECTION MEETS OR EXCEEDS L/240.
8. THIS DETAIL DOES NOT APPLY TO STRUCTURAL GABLES.
9. DO NOT USE FLAT BOTTOM CHORD GABLES NEXT TO SCISSOR TYPE TRUSSES.
10. SOUTHERN PINE LUMBER DESIGN VALUES ARE THOSE EFFECTIVE 06-01-13 BY SPIB/ALSC.
11. NAILS DESIGNATED 10d ARE (0.131" X 3") AND NAILS DESIGNATED 16d ARE (0.131" X 3.5")

Minimum Stud Size Species and Grade	Stud Spacing	Without Brace	2x4 L-Brace	DIAGONAL BRACE	2 DIAGONAL BRACES AT 1/3 POINTS
		Maximum Stud Length			
2x4 SP No. 3 / Stud	12" O.C.	3-9-7	5-8-8	6-11-1	11-4-4
2x4 SP No. 3 / Stud	16" O.C.	3-4-12	4-11-15	6-9-8	10-2-3
2x4 SP No. 3 / Stud	24" O.C.	2-9-4	4-0-7	5-6-8	8-3-13
2x4 SP No. 2	12" O.C.	3-11-13	5-8-8	6-11-1	11-11-7
2x4 SP No. 2	16" O.C.	3-7-7	4-11-5	6-11-1	10-10-5
2x4 SP No. 2	24" O.C.	3-1-15	4-0-7	6-3-14	9-5-14

- * Diagonal braces over 6'-3" require a 2x4 T-Brace attached to one edge. Diagonal braces over 12'-6" require 2x4 I-braces attached to both edges. Fasten T and I braces to narrow edge of diagonal brace with 10d nails 6" o.c., with 3" minimum end distance. Brace must cover 90% of diagonal length. T or I braces must be 2x4 SPF No. 2 or SP No. 2.

MAX MEAN ROOF HEIGHT = 30 FEET
EXPOSURE D
ASCE 7-10 170 MPH
DURATION OF LOAD INCREASE : 1.60

STUD DESIGN IS BASED ON COMPONENTS AND CLADDING.
CONNECTION OF BRACING IS BASED ON MWFRS.

Typical 2x4 L-Brace Nailed To
2x4 Verticals w/10d Nails spaced 6" o.c.

Vertical Stud

SECTION B-B

TRUSS GEOMETRY AND CONDITIONS
SHOWN ARE FOR ILLUSTRATION ONLY.

12 Varies to Common Truss

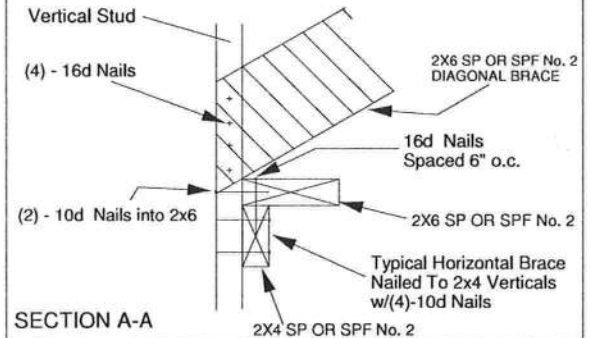
SEE INDIVIDUAL MITTEK ENGINEERING
DRAWINGS FOR DESIGN CRITERIA

PROVIDE 2x4 BLOCKING BETWEEN THE FIRST TWO TRUSSES AS NOTED. TOENAIL BLOCKING TO TRUSSES WITH (2) - 10d NAILS AT EACH END. ATTACH DIAGONAL BRACE TO BLOCKING WITH (5) - 10d NAILS.

(4) - 8d (0.131" X 2.5") NAILS MINIMUM, PLYWOOD SHEATHING TO 2x4 STD SPF BLOCK

Roof Sheathing

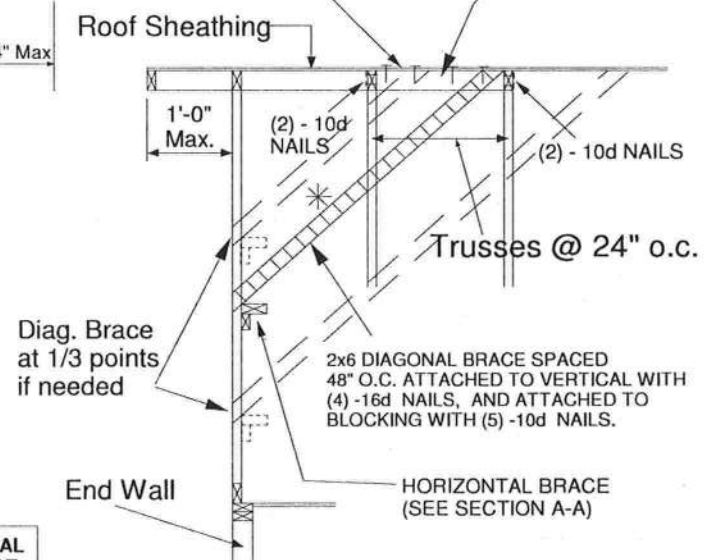

Diag. Brace
at 1/3 points
if needed



Thomas A. Albani PE No.39380
MiTek USA, Inc. FL Cert 6634
6904 Parke East Blvd. Tampa FL 33610
Date:

February 12, 2018

AUGUST 1, 2016

Standard Gable End Detail

MII-GE180-D-SP

MiTek USA, Inc. Page 1 of 2

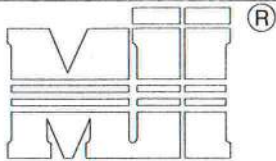

MiTek USA, Inc.
ENGINEERED BY
TRENCO

A MiTek Affiliate
DIAGONAL BRACE
4'-0" O.C. MAX

Typical 2x4 L-Brace Nailed To
2x4 Verticals W/10d Nails spaced 6" o.c.

Vertical Stud

SECTION B-B

TRUSS GEOMETRY AND CONDITIONS
SHOWN ARE FOR ILLUSTRATION ONLY.

12
Varies to Common Truss

SEE INDIVIDUAL MITEK ENGINEERING
DRAWINGS FOR DESIGN CRITERIA

3x4 =

24" Max

* - Diagonal Bracing
Refer to Section A-A

** - L-Bracing Refer
to Section B-B

NOTE:

1. MINIMUM GRADE OF #2 MATERIAL IN THE TOP AND BOTTOM CHORDS.
2. CONNECTION BETWEEN BOTTOM CHORD OF GABLE END TRUSS AND WALL TO BE PROVIDED BY PROJECT ENGINEER OR ARCHITECT.
3. BRACING SHOWN IS FOR INDIVIDUAL TRUSS ONLY. CONSULT BLDG. ARCHITECT OR ENGINEER FOR TEMPORARY AND PERMANENT BRACING OF ROOF SYSTEM.
4. "L" BRACES SPECIFIED ARE TO BE FULL LENGTH, SPF or SP No.3 OR BETTER WITH ONE ROW OF 10d NAILS SPACED 6" O.C.
5. DIAGONAL BRACE TO BE APPROXIMATELY 45 DEGREES TO ROOF DIAPHRAM AT 4'-0" O.C.
6. CONSTRUCT HORIZONTAL BRACE CONNECTING A 2x6 AND A 2x4 AS SHOWN WITH 16d NAILS SPACED 6" O.C. HORIZONTAL BRACE TO BE LOCATED AT THE MIDSPAN OF THE LONGEST GABLE STUD. ATTACH TO VERTICAL GABLE STUDS WITH (4) 10d NAILS THROUGH 2x4. (REFER TO SECTION A-A)
7. GABLE STUD DEFLECTION MEETS OR EXCEEDS L/240.
8. THIS DETAIL DOES NOT APPLY TO STRUCTURAL GABLES.
9. DO NOT USE FLAT BOTTOM CHORD GABLES NEXT TO SCISSOR TYPE TRUSSES.
10. SOUTHERN PINE LUMBER DESIGN VALUES ARE THOSE EFFECTIVE 06-01-13 BY SPIB/ALSC.
11. NAILS DESIGNATED 10d ARE (0.131" X 3") AND NAILS DESIGNATED 16d ARE (0.131" X 3.5")

Minimum Stud Size Species and Grade	Stud Spacing	Without Brace	2x4 L-Brace	DIAGONAL BRACE	2 DIAGONAL BRACES AT 1/3 POINTS
		Maximum Stud Length			
2x4 SP No. 3 / Stud	12" O.C.	3-7-12	5-4-11	6-2-1	10-11-3
2x4 SP No. 3 / Stud	16" O.C.	3-2-8	4-8-1	6-2-1	9-7-7
2x4 SP No. 3 / Stud	24" O.C.	2-7-7	3-9-12	5-2-13	7-10-4
2x4 SP No. 2	12" O.C.	3-10-0	5-4-11	6-2-1	11-6-1
2x4 SP No. 2	16" O.C.	3-5-13	4-8-1	6-2-1	10-5-7
2x4 SP No. 2	24" O.C.	3-0-8	3-9-12	6-1-1	9-1-9

* Diagonal braces over 6'-3" require a 2x4 T-Brace attached to one edge. Diagonal braces over 12'-6" require 2x4 I-braces attached to both edges. Fasten T and I braces to narrow edge of diagonal brace with 10d nails 6in o.c., with 3in minimum end distance. Brace must cover 90% of diagonal length. T or I braces must be 2x4 SPF No. 2 or SP No. 2.

MAX MEAN ROOF HEIGHT = 30 FEET
EXPOSURE D
ASCE 7-10 180 MPH
DURATION OF LOAD INCREASE : 1.60

STUD DESIGN IS BASED ON COMPONENTS AND CLADDING.
CONNECTION OF BRACING IS BASED ON MWFRS.

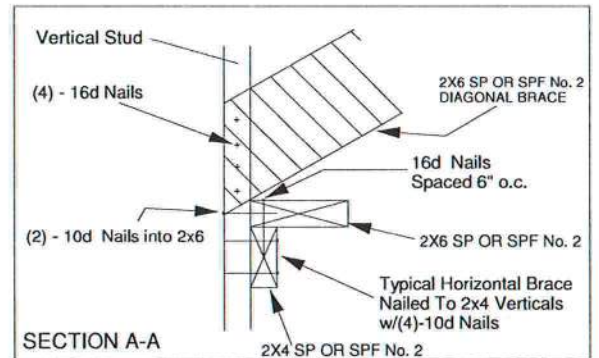

PROVIDE 2x4 BLOCKING BETWEEN THE FIRST TWO TRUSSES AS NOTED. TOENAIL BLOCKING TO TRUSSES WITH (2) - 10d NAILS AT EACH END. ATTACH DIAGONAL BRACE TO BLOCKING WITH (5) - 10d NAILS.

(4) - 8d (0.131" X 2.5") NAILS MINIMUM, PLYWOOD SHEATHING TO 2x4 STD SPF BLOCK

Roof Sheathing

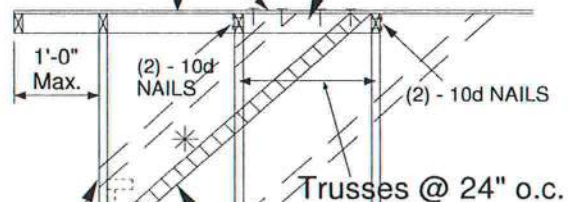

Diag. Brace at 1/3 points if needed

2x6 DIAGONAL BRACE SPACED 48" O.C. ATTACHED TO VERTICAL WITH (4) - 16d NAILS, AND ATTACHED TO BLOCKING WITH (5) - 10d NAILS.

End Wall

HORIZONTAL BRACE
(SEE SECTION A-A)

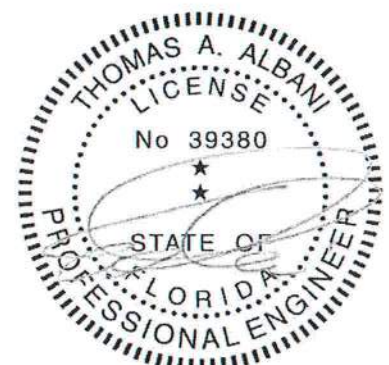

Thomas A. Albani PE No.39380
MiTek USA, Inc. FL Cert 6634
6904 Parke East Blvd. Tampa FL 33610
Date:

February 12, 2018

AUGUST 1, 2016

STANDARD PIGGYBACK TRUSS CONNECTION DETAIL

MII-PIGGY-7-10

MiTek USA, Inc. Page 1 of 1

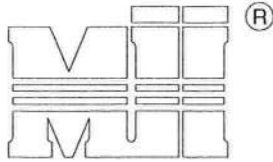

MiTek USA, Inc.

ENGINEERED BY
TRENCO
A MiTek Affiliate

MAXIMUM WIND SPEED = REFER TO NOTES D AND OR E
MAX MEAN ROOF HEIGHT = 30 FEET
MAX TRUSS SPACING = 24" O.C.
CATEGORY II BUILDING
EXPOSURE B or C
ASCE 7-10
DURATION OF LOAD INCREASE : 1.60

DETAIL IS NOT APPLICABLE FOR TRUSSES
TRANSFERING DRAG LOADS (SHEAR TRUSSES).
ADDITIONAL CONSIDERATIONS BY BUILDING
ENGINEER/DESIGNER ARE REQUIRED.

- A - PIGGYBACK TRUSS, REFER TO MITEK TRUSS DESIGN DRAWING. SHALL BE CONNECTED TO EACH PURLIN WITH (2) (0.131" X 3.5") TOE-NAILED.
- B - BASE TRUSS, REFER TO MITEK TRUSS DESIGN DRAWING.
- C - PURLINS AT EACH BASE TRUSS JOINT AND A MAXIMUM 24" O.C. UNLESS SPECIFIED CLOSER ON MITEK TRUSS DESIGN DRAWING. CONNECT TO BASE TRUSS WITH (2) (0.131" X 3.5") NAILS EACH.
- D - 2 X $\frac{1}{2}$ X 4'-0" SCAB, SIZE TO MATCH TOP CHORD OF PIGGYBACK TRUSS, MIN GRADE #2, ATTACHED TO ONE FACE, CENTERED ON INTERSECTION. WITH (2) ROWS OF (0.131" X 3") NAILS @ 4" O.C. SCAB MAY BE OMITTED PROVIDED THE TOP CHORD SHEATHING IS CONTINUOUS OVER INTERSECTION AT LEAST 1 FT. IN BOTH DIRECTIONS AND:
1. WIND SPEED OF 115 MPH OR LESS FOR ANY PIGGYBACK SPAN, OR
 2. WIND SPEED OF 116 MPH TO 160 MPH WITH A MAXIMUM PIGGYBACK SPAN OF 12 ft.
- E - FOR WIND SPEEDS BETWEEN 126 AND 160 MPH, ATTACH MITEK 3X8 20 GA Nail-On PLATES TO EACH FACE OF TRUSSES AT 72" O.C. W/ (4) (0.131" X 1.5") NAILS PER MEMBER. STAGGER NAILS FROM OPPOSING FACES. ENSURE 0.5" EDGE DISTANCE. (MIN. 2 PAIRS OF PLATES REQ. REGARDLESS OF SPAN)

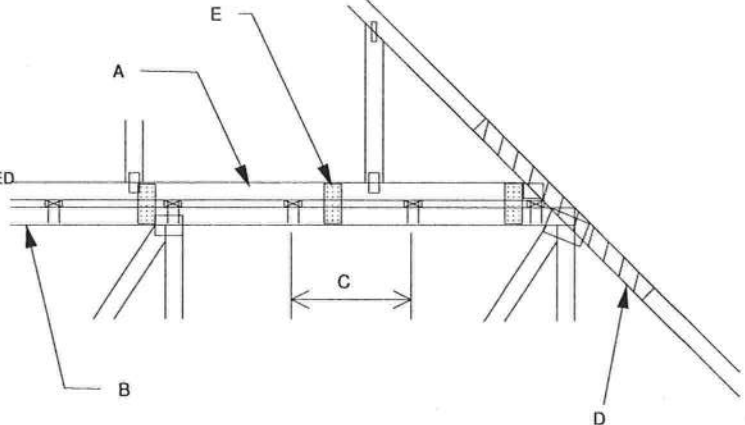

WHEN NO GAP BETWEEN PIGGYBACK AND BASE TRUSS EXISTS:

REPLACE TOE NAILING OF PIGGYBACK TRUSS TO PURLINS WITH Nail-On PLATES AS SHOWN, AND INSTALL PURLINS TO BOTTOM EDGE OF BASE TRUSS TOP CHORD AT SPECIFIED SPACING SHOWN ON BASE TRUSS MITEK DESIGN DRAWING.

SCAB CONNECTION PER
NOTE D ABOVE

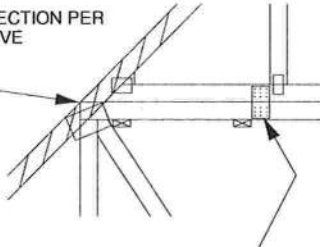

FOR ALL WIND SPEEDS, ATTACH MITEK 3X6 20 GA Nail-On PLATES TO EACH FACE OF TRUSSES AT 48" O.C. W/ (4) (0.131" X 1.5") PER MEMBER. STAGGER NAILS FROM OPPOSING FACES ENSURE 0.5" EDGE DISTANCE.

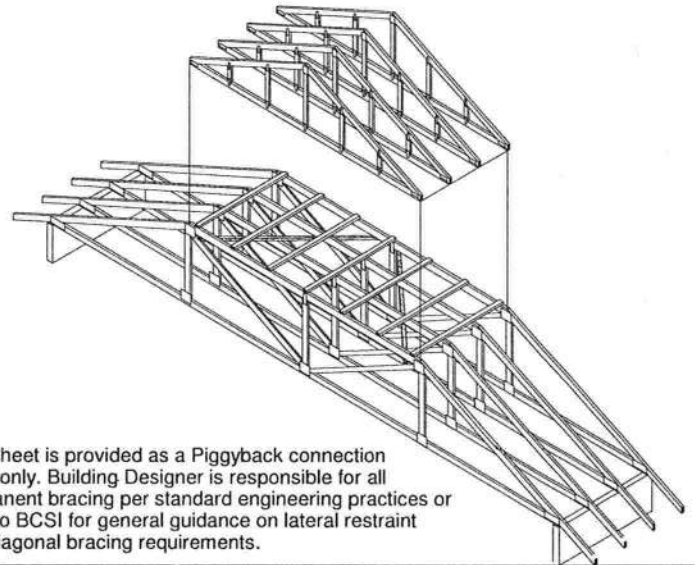

This sheet is provided as a Piggyback connection detail only. Building Designer is responsible for all permanent bracing per standard engineering practices or refer to BCSI for general guidance on lateral restraint and diagonal bracing requirements.

VERTICAL WEB TO
EXTEND THROUGH
BOTTOM CHORD
OF PIGGYBACK

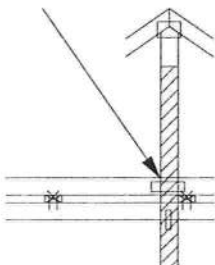

FOR LARGE CONCENTRATED LOADS APPLIED TO CAP TRUSS REQUIRING A VERTICAL WEB:

- 1) VERTICAL WEBS OF PIGGYBACK AND BASE TRUSS MUST MATCH IN SIZE, GRADE, AND MUST LINE UP AS SHOWN IN DETAIL.
- 2) ATTACH 2 x $\frac{1}{2}$ x 4'-0" SCAB TO EACH FACE OF TRUSS ASSEMBLY WITH 2 ROWS OF 10d (0.131" X 3") NAILS SPACED 4" O.C. FROM EACH FACE. (SIZE AND GRADE TO MATCH VERTICAL WEBS OF PIGGYBACK AND BASE TRUSS.) (MINIMUM 2X4)
- 3) THIS CONNECTION IS ONLY VALID FOR A MAXIMUM CONCENTRATED LOAD OF 4000 LBS (@1.15). REVIEW BY A QUALIFIED ENGINEER IS REQUIRED FOR LOADS GREATER THAN 4000 LBS.
- 4) FOR PIGGYBACK TRUSSES CARRYING GIRDER LOADS, NUMBER OF PLYS OF PIGGYBACK TRUSS TO MATCH BASE TRUSS.
- 5) CONCENTRATED LOAD MUST BE APPLIED TO BOTH THE PIGGYBACK AND THE BASE TRUSS DESIGN.



Thomas A. Albani PE No.39380
MiTek USA, Inc. FL Cert 6634
6904 Parke East Blvd. Tampa FL 33610
Date:

February 12, 2018

AUGUST 1, 2016

STANDARD PIGGYBACK TRUSS CONNECTION DETAIL

MII-PIGGY-ALT
7-10

MiTek USA, Inc. Page 1 of 1

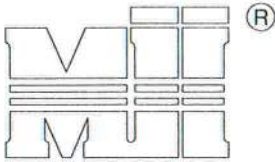

MiTek USA, Inc.



MAXIMUM WIND SPEED = REFER TO NOTES D AND OR E
MAX MEAN ROOF HEIGHT = 30 FEET
MAX TRUSS SPACING = 24" O.C.
CATEGORY II BUILDING
EXPOSURE B or C
ASCE 7-10
DURATION OF LOAD INCREASE : 1.60

DETAIL IS NOT APPLICABLE FOR TRUSSES TRANSFERRING DRAG LOADS (SHEAR TRUSSES). ADDITIONAL CONSIDERATIONS BY BUILDING ENGINEER/DESIGNER ARE REQUIRED.

- A - PIGGYBACK TRUSS, REFER TO MITEK TRUSS DESIGN DRAWING. SHALL BE CONNECTED TO EACH PURLIN WITH (2) 0.131" X 3.5" TOE-NAILED.
- B - BASE TRUSS, REFER TO MITEK TRUSS DESIGN DRAWING.
- C - PURLINS AT EACH BASE TRUSS JOINT AND A MAXIMUM 24" O.C. UNLESS SPECIFIED CLOSER ON MITEK TRUSS DESIGN DRAWING. CONNECT TO BASE TRUSS WITH (2) 0.131" X 3.5" NAILS EACH.
- D - 2 X $\frac{1}{2}$ X 4'-0" SCAB, SIZE TO MATCH TOP CHORD OF PIGGYBACK TRUSS, MIN GRADE #2, ATTACHED TO ONE FACE, CENTERED ON INTERSECTION, WITH (2) ROWS OF (0.131" X 3") NAILS @ 4" O.C. SCAB MAY BE OMITTED PROVIDED THE TOP CHORD SHEATHING IS CONTINUOUS OVER INTERSECTION AT LEAST 1 FT. IN BOTH DIRECTIONS AND:
1. WIND SPEED OF 115 MPH OR LESS FOR ANY PIGGYBACK SPAN, OR
 2. WIND SPEED OF 116 MPH TO 160 MPH WITH A MAXIMUM PIGGYBACK SPAN OF 12 ft.
- E - FOR WIND SPEED IN THE RANGE 126 MPH - 160 MPH ADD 9" x 9" x 1/2" PLYWOOD (or 7/16" OSB) GUSSET EACH SIDE AT 48" O.C. OR LESS. ATTACH WITH 3 - 6d (0.113" X 2") NAILS INTO EACH CHORD FROM EACH SIDE (TOTAL - 12 NAILS)

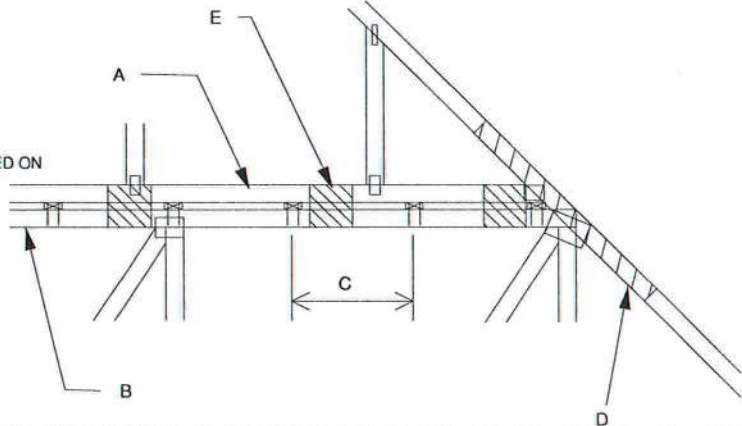

WHEN NO GAP BETWEEN PIGGYBACK AND BASE TRUSS EXISTS:

REPLACE TOE NAILING OF PIGGYBACK TRUSS TO PURLINS WITH PLYWOOD GUSSETS AS SHOWN, AND INSTALL PURLINS TO BOTTOM EDGE OF BASE TRUSS TOP CHORD AT SPECIFIED SPACING SHOWN ON BASE TRUSS MITEK DESIGN DRAWING.

SCAB CONNECTION PER NOTE D ABOVE

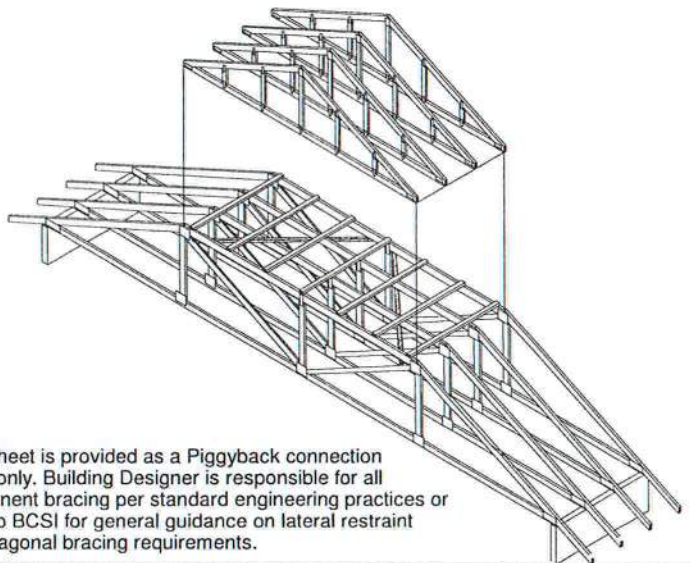
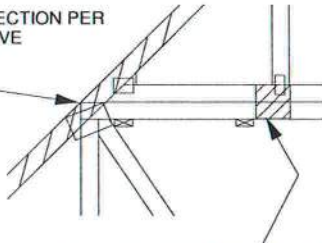

7" x 7" x 1/2" PLYWOOD (or 7/16" OSB) GUSSET EACH SIDE AT 24" O.C. ATTACH WITH 3 - 6d (0.113" X 2") NAILS INTO EACH CHORD FROM EACH SIDE (TOTAL - 12 NAILS)

This sheet is provided as a Piggyback connection detail only. Building Designer is responsible for all permanent bracing per standard engineering practices or refer to BCSI for general guidance on lateral restraint and diagonal bracing requirements.

VERTICAL WEB TO EXTEND THROUGH BOTTOM CHORD OF PIGGYBACK

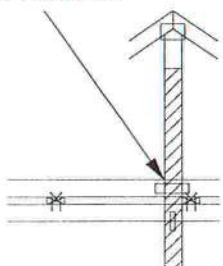

FOR LARGE CONCENTRATED LOADS APPLIED TO CAP TRUSS REQUIRING A VERTICAL WEB:

- 1) VERTICAL WEBS OF PIGGYBACK AND BASE TRUSS MUST MATCH IN SIZE, GRADE, AND MUST LINE UP AS SHOWN IN DETAIL.
- 2) ATTACH 2 x $\frac{1}{2}$ x 4'-0" SCAB TO EACH FACE OF TRUSS ASSEMBLY WITH 2 ROWS OF 10d (0.131" X 3") NAILS SPACED 4" O.C. FROM EACH FACE. (SIZE AND GRADE TO MATCH VERTICAL WEBS OF PIGGYBACK AND BASE TRUSS.) (MINIMUM 2X4)
- 3) THIS CONNECTION IS ONLY VALID FOR A MAXIMUM CONCENTRATED LOAD OF 4000 LBS (@1.15). REVIEW BY A QUALIFIED ENGINEER IS REQUIRED FOR LOADS GREATER THAN 4000 LBS.
- 4) FOR PIGGYBACK TRUSSES CARRYING GIRDER LOADS, NUMBER OF PLYS OF PIGGYBACK TRUSS TO MATCH BASE TRUSS.
- 5) CONCENTRATED LOAD MUST BE APPLIED TO BOTH THE PIGGYBACK AND THE BASE TRUSS DESIGN.

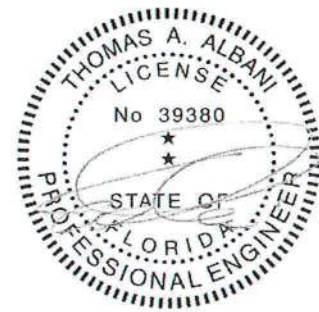

Thomas A. Albani PE No.39380
MiTek USA, Inc. FL Cert 6634
6904 Parke East Blvd. Tampa FL 33610
Date:

January 19, 2018

AUGUST 1, 2016

STANDARD REPAIR DETAIL FOR BROKEN CHORDS, WEBS
AND DAMAGED OR MISSING CHORD SPLICE PLATES

MII-REP01A1

MiTek USA, Inc. Page 1 of 1

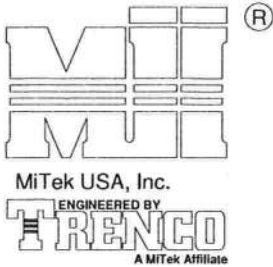

TOTAL NUMBER OF NAILS EACH SIDE OF BREAK *		X INCHES	MAXIMUM FORCE (lbs) 15% LOAD DURATION							
			SP		DF		SPF		HF	
2x4	2x6		2x4	2x6	2x4	2x6	2x4	2x6	2x4	2x6
20	30	24"	1706	2559	1561	2342	1320	1980	1352	2028
26	39	30"	2194	3291	2007	3011	1697	2546	1738	2608
32	48	36"	2681	4022	2454	3681	2074	3111	2125	3187
38	57	42"	3169	4754	2900	4350	2451	3677	2511	3767
44	66	48"	3657	5485	3346	5019	2829	4243	2898	4347

* DIVIDE EQUALLY FRONT AND BACK

ATTACH 2x SCAB OF THE SAME SIZE AND GRADE AS THE BROKEN MEMBER TO EACH FACE OF THE TRUSS (CENTER ON BREAK OR SPLICE) WITH 10d (0.131" X 3") NAILS (TWO ROWS FOR 2x4, THREE ROWS FOR 2x6) SPACED 4" O.C. AS SHOWN. STAGGER NAIL SPACING FROM FRONT FACE AND BACK FACE FOR A NET 0-2-0 O.C. SPACING IN THE MAIN MEMBER. USE A MIN. 0-3-0 MEMBER END DISTANCE.

THE LENGTH OF THE BREAK (C) SHALL NOT EXCEED 12". (C=PLATE LENGTH FOR SPLICE REPAIRS)
THE MINIMUM OVERALL SCAB LENGTH REQUIRED (L) IS CALCULATED AS FOLLOWS:

$$L = (2) X + C$$

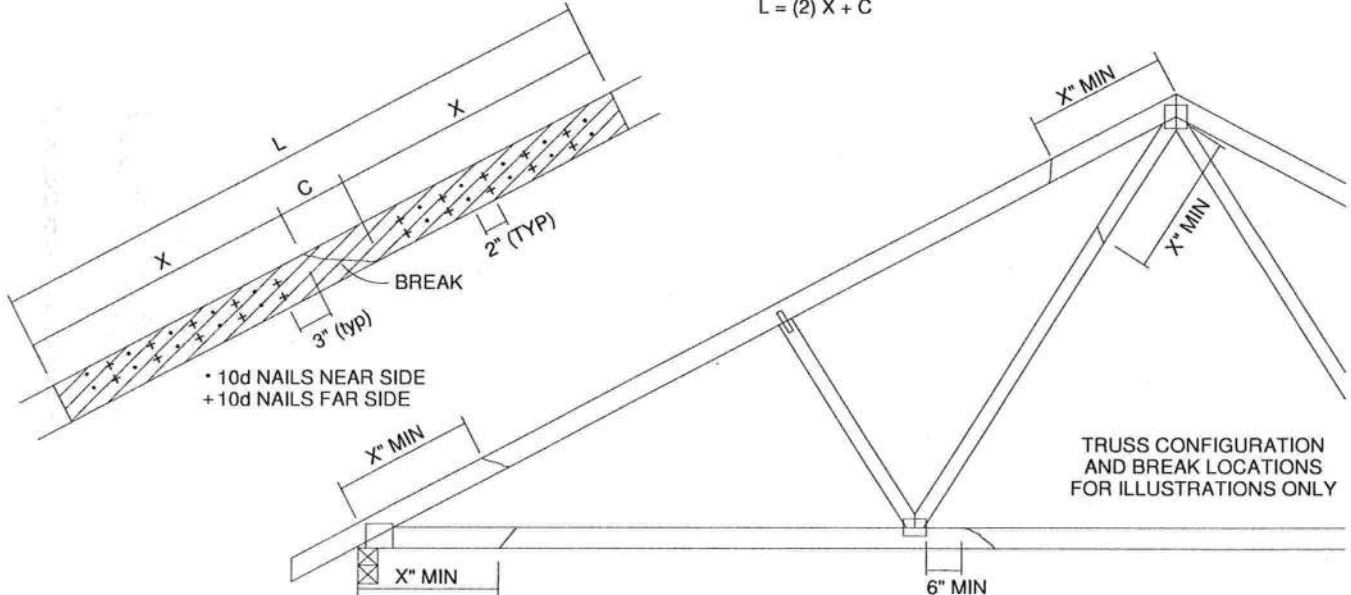

THE LOCATION OF THE BREAK MUST BE GREATER THAN OR EQUAL TO THE REQUIRED X DIMENSION FROM ANY PERIMETER BREAK OR HEEL JOINT AND A MINIMUM OF 6" FROM ANY INTERIOR JOINT (SEE SKETCH ABOVE)

DO NOT USE REPAIR FOR JOINT SPLICES

NOTES:

1. THIS REPAIR DETAIL IS TO BE USED ONLY FOR THE APPLICATION SHOWN. THIS REPAIR DOES NOT IMPLY THAT THE REMAINING PORTION OF THE TRUSS IS UNDAMAGED. THE ENTIRE TRUSS SHALL BE INSPECTED TO VERIFY THAT NO FURTHER REPAIRS ARE REQUIRED. WHEN THE REQUIRED REPAIRS ARE PROPERLY APPLIED, THE TRUSS WILL BE CAPABLE OF SUPPORTING THE LOADS INDICATED.
2. ALL MEMBERS MUST BE RETURNED TO THEIR ORIGINAL POSITIONS BEFORE APPLYING REPAIR AND HELD IN PLACE DURING APPLICATION OF REPAIR.
3. THE END DISTANCE, EDGE DISTANCE AND SPACING OF NAILS SHALL BE SUCH AS TO AVOID UNUSUAL SPLITTING OF THE WOOD.
4. WHEN NAILING THE SCABS, THE USE OF A BACKUP WEIGHT IS RECOMMENDED TO AVOID LOOSENING OF THE CONNECTOR PLATES AT THE JOINTS OR SPLICES.
5. THIS REPAIR IS TO BE USED FOR SINGLE PLY TRUSSES IN THE 2x ORIENTATION ONLY.
6. THIS REPAIR IS LIMITED TO TRUSSES WITH NO MORE THAN THREE BROKEN MEMBERS.



Thomas A. Albani PE No. 39380
MiTek USA, Inc. FL Cert 6634
6904 Parke East Blvd. Tampa FL 33610
Date:

January 19, 2018

AUGUST 1, 2016

LATERAL TOE-NAIL DETAIL

MII-TOENAIL_SP

MiTek USA, Inc.

Page 1 of 1

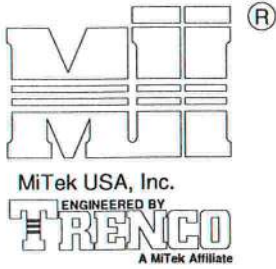

NOTES:

1. TOE-NAILS SHALL BE DRIVEN AT AN ANGLE OF 45 DEGREES WITH THE MEMBER AND MUST HAVE FULL WOOD SUPPORT. (NAIL MUST BE DRIVEN THROUGH AND EXIT AT THE BACK CORNER OF THE MEMBER END AS SHOWN.)
2. THE END DISTANCE, EDGE DISTANCE, AND SPACING OF NAILS SHALL BE SUCH AS TO AVOID UNUSUAL SPLITTING OF THE WOOD.
3. ALLOWABLE VALUE SHALL BE THE LESSER VALUE OF THE TWO SPECIES FOR MEMBERS OF DIFFERENT SPECIES.

THIS DETAIL APPLICABLE TO THE
THREE END DETAILS SHOWN BELOW

VIEWS SHOWN ARE FOR
ILLUSTRATION PURPOSES ONLY

TOE-NAIL SINGLE SHEAR VALUES PER NDS 2001 (lb/nail)

	DIAM.	SP	DF	HF	SPF	SPF-S
3.5" LONG	.131	88.0	80.6	69.9	68.4	59.7
	.135	93.5	85.6	74.2	72.6	63.4
	.162	108.8	99.6	86.4	84.5	73.8
3.25" LONG	.128	74.2	67.9	58.9	57.6	50.3
	.131	75.9	69.5	60.3	59.0	51.1
	.148	81.4	74.5	64.6	63.2	52.5

VALUES SHOWN ARE CAPACITY PER TOE-NAIL.
APPLICABLE DURATION OF LOAD INCREASES MAY BE APPLIED.

EXAMPLE:

(3) - 16d (0.162" X 3.5") NAILS WITH SPF SPECIES BOTTOM CHORD

For load duration increase of 1.15:

3 (nails) X 84.5 (lb/nail) X 1.15 (DOL) = 291.5 lb Maximum Capacity

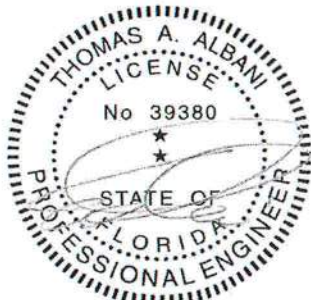

Thomas A. Albani PE No.39380
MiTek USA, Inc. FL Cert 6634
6904 Parke East Blvd. Tampa FL 33610
Date:

January 19, 2018

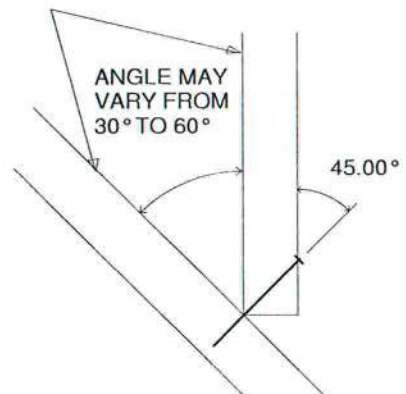
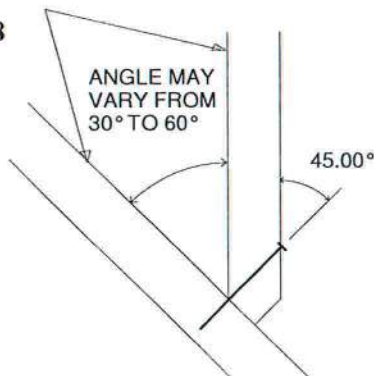
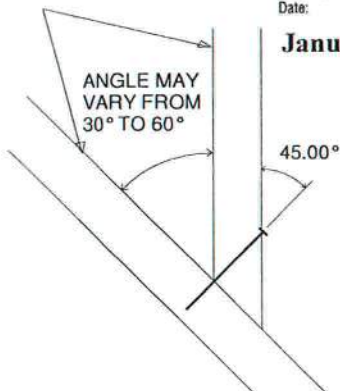
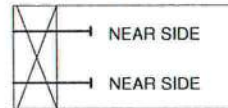
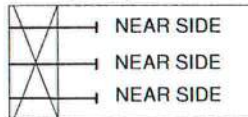
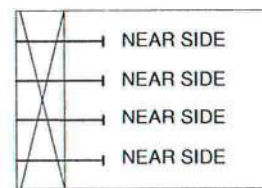
SIDE VIEW
(2x3)
2 NAILSSIDE VIEW
(2x4)
3 NAILSSIDE VIEW
(2x6)
4 NAILS

AUGUST 1, 2016

TRUSSED VALLEY SET DETAIL

MII-VALLEY HIGH WIND1

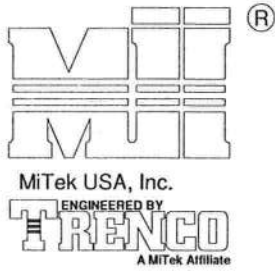

MITek USA, Inc.

Page 1 of 1

GENERAL SPECIFICATIONS

1. NAIL SIZE 10d (0.131" X 3")
2. WOOD SCREW = 3" WS3 USP OR EQUIVALENT
DO NOT USE DRYWALL OR DECKING TYPE SCREW
3. INSTALL VALLEY TRUSSES (24" O.C. MAXIMUM) AND SECURE PER DETAIL A
4. BRACE VALLEY WEBS IN ACCORDANCE WITH THE INDIVIDUAL DESIGN DRAWINGS.
5. BASE TRUSS SHALL BE DESIGNED WITH A PURLIN SPACING EQUIVARIANT TO THE RAKE DIMENSION OF THE VALLEY TRUSS SPACING.
6. NAILING DONE PER NDS - 01
7. VALLEY STUD SPACING NOT TO EXCEED 48" O.C.

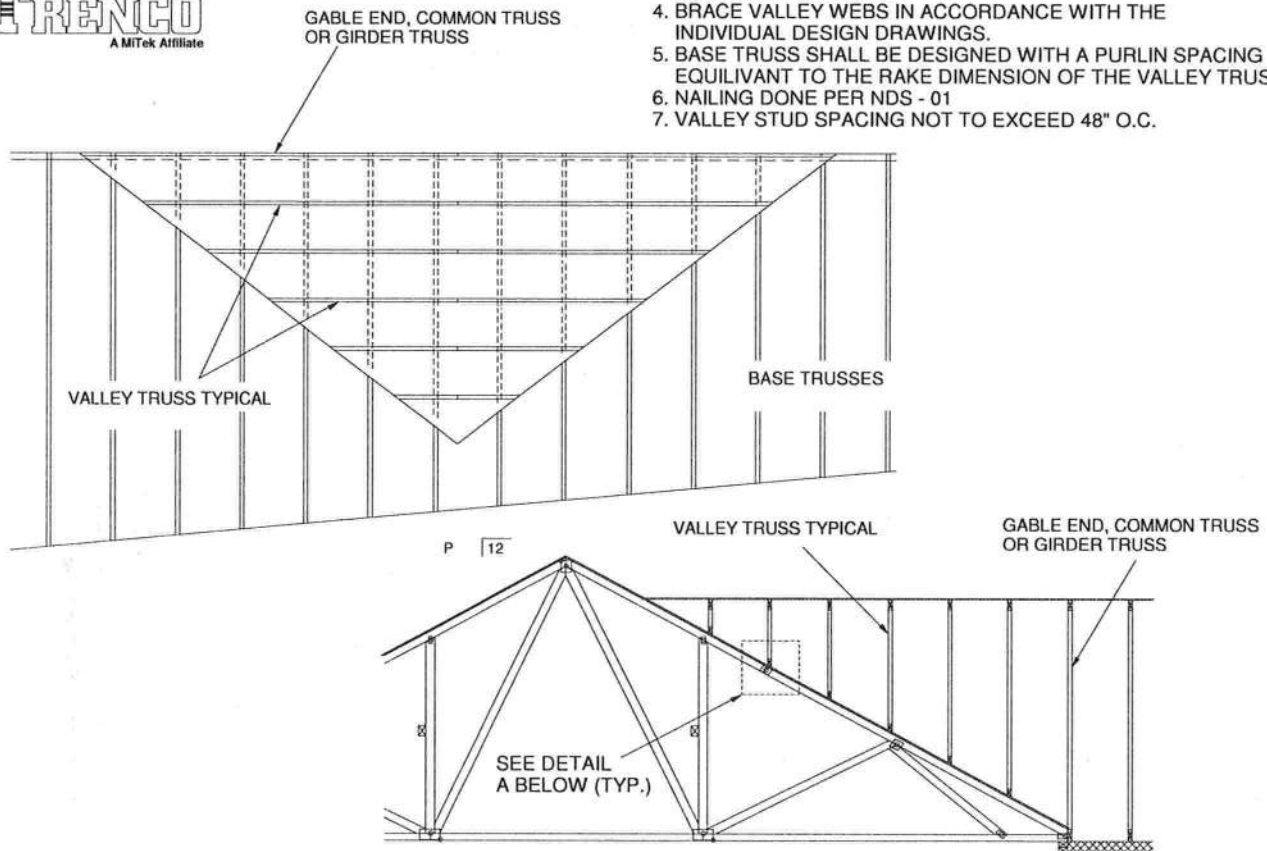

SECURE VALLEY TRUSS
W/ ONE ROW OF 10d
NAILS 6" O.C.

ATTACH 2x4 CONTINUOUS NO.2 SP
TO THE ROOF W/ TWO USP WS3 (1/4" X 3")
WOOD SCREWS INTO EACH BASE TRUSS.

DETAIL A
(NO SHEATHING)
N.T.S.

WIND DESIGN PER ASCE 7-98, ASCE 7-02, ASCE 7-05 146 MPH
WIND DESIGN PER ASCE 7-10 160 MPH
MAX MEAN ROOF HEIGHT = 30 FEET
ROOF PITCH = MINIMUM 3/12 MAXIMUM 6/12
CATEGORY II BUILDING
EXPOSURE C
WIND DURATION OF LOAD INCREASE : 1.60
MAX TOP CHORD TOTAL LOAD = 50 PSF
MAX SPACING = 24" O.C. (BASE AND VALLEY)
MINIMUM REDUCED DEAD LOAD OF 6 PSF
ON THE TRUSSES



Thomas A. Albani PE No.39380
MiTek USA, Inc. FL Cert 6634
6904 Parke East Blvd. Tampa FL 33610
Date:

January 19, 2018

AUGUST 1, 2016

TRUSSED VALLEY SET DETAIL

MII-VALLEY HIGH WIND2

MiTek USA, Inc.

Page 1 of 1

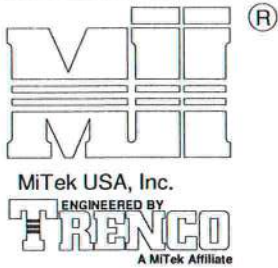

GENERAL SPECIFICATIONS

1. NAIL SIZE 10d (0.131" X 3")
2. WOOD SCREW = 4.5" WS45 USP OR EQUIVANT
3. INSTALL SHEATHING TO TOP CHORD OF BASE TRUSSES.
4. INSTALL VALLEY TRUSSES (24" O.C. MAXIMUM) AND SECURE TO BASE TRUSSES AS PER DETAIL A
5. BRACE VALLEY WEBS IN ACCORDANCE WITH THE INDIVIDUAL DESIGN DRAWINGS.
6. NAILING DONE PER NDS-01
7. VALLEY STUD SPACING NOT TO EXCEED 48" O.C.

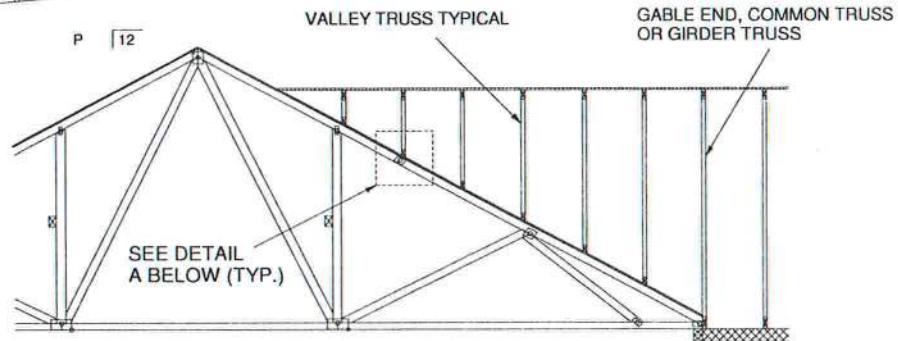
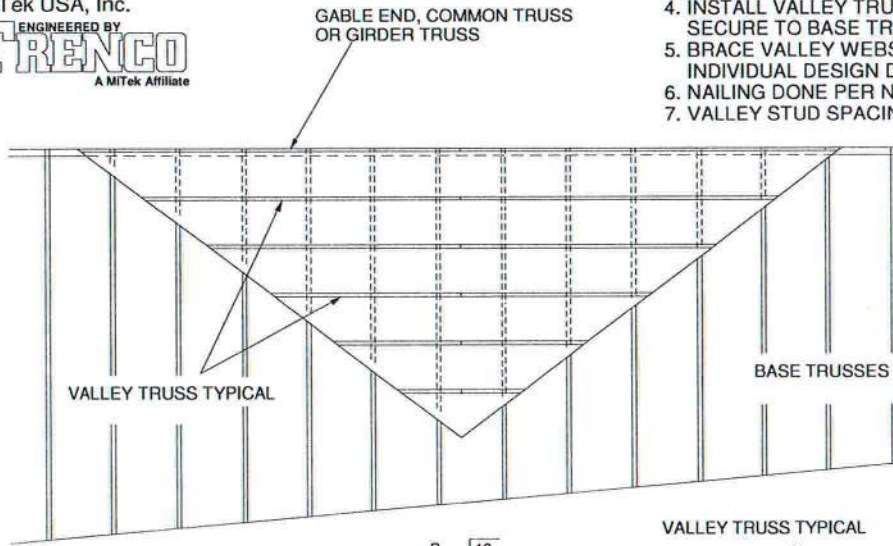

SECURE VALLEY TRUSS
W/ ONE ROW OF 10d
NAILS 6" O.C.

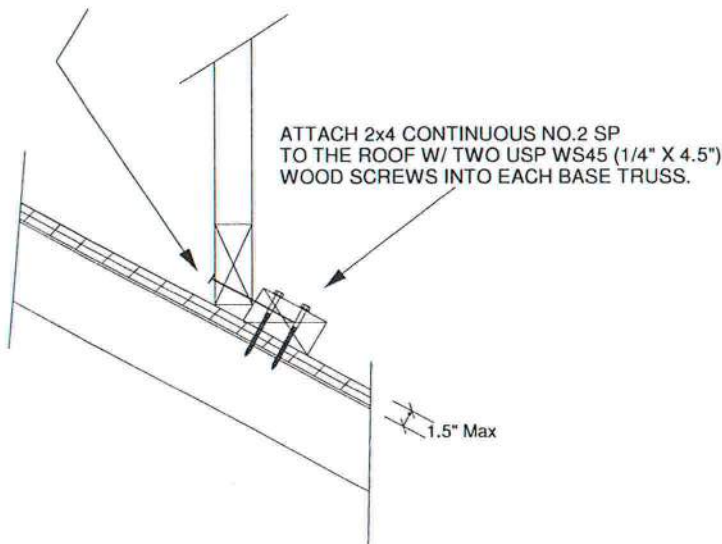

WIND DESIGN PER ASCE 7-98, ASCE 7-02, ASCE 7-05 146 MPH
WIND DESIGN PER ASCE 7-10 160 MPH
MAX MEAN ROOF HEIGHT = 30 FEET
ROOF PITCH = MINIMUM 3/12 MAXIMUM 6/12
CATEGORY II BUILDING
EXPOSURE C
WIND DURATION OF LOAD INCREASE : 1.60
MAX TOP CHORD TOTAL LOAD = 50 PSF
MAX SPACING = 24" O.C. (BASE AND VALLEY)
MINIMUM REDUCED DEAD LOAD OF 6 PSF
ON THE TRUSSES

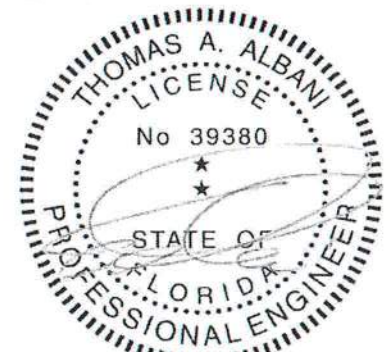

Thomas A. Albani PE No.39380
MiTek USA, Inc. FL Cert 6634
6904 Parke East Blvd. Tampa FL 33610
Date:

February 12, 2018

AUGUST 1, 2016

TRUSSED VALLEY SET DETAIL

MII-VALLEY SP

MiTek USA, Inc.

Page 1 of 1

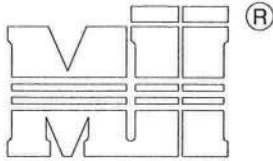

MiTek USA, Inc.

ENGINEERED BY
TRENCO
A MiTek Affiliate

GENERAL SPECIFICATIONS

1. NAIL SIZE 16d (0.131" X 3.5")
2. INSTALL VALLEY TRUSSES (24" O.C. MAXIMUM) AND SECURE PER DETAIL A
3. BRACE VALLEY WEBS IN ACCORDANCE WITH THE INDIVIDUAL DESIGN DRAWINGS.
4. BASE TRUSS SHALL BE DESIGNED WITH A PURLIN SPACING EQUIVARIANT TO THE RAKE DIMENSION OF THE VALLEY TRUSS SPACING.
5. NAILING DONE PER NDS - 01
6. VALLEY STUD SPACING NOT TO EXCEED 48" O.C.
7. ALL LUMBER SPECIES TO BE SP.

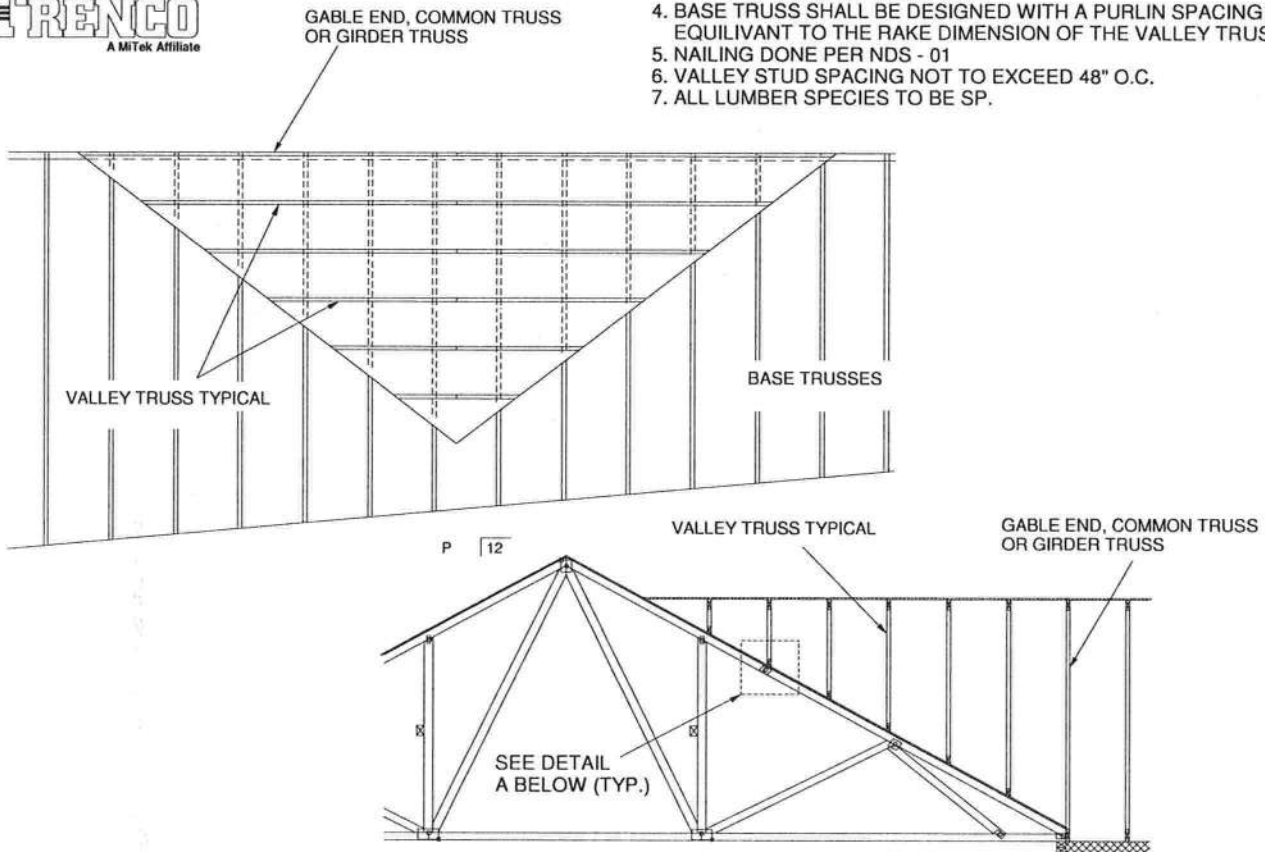

SECURE VALLEY TRUSS
W/ ONE ROW OF 16d
NAILS 6" O.C.

ATTACH 2x4 CONTINUOUS NO.2 SP
TO THE ROOF W/ TWO 16d NAILS
INTO EACH BASE TRUSS.

DETAIL A
(MAXIMUM 1" SHEATHING)
N.T.S.

WIND DESIGN PER ASCE 7-98, ASCE 7-02, ASCE 7-05 120 MPH
WIND DESIGN PER ASCE 7-10 150 MPH
MAX MEAN ROOF HEIGHT = 30 FEET
ROOF PITCH = MINIMUM 3/12 MAXIMUM 10/12
CATEGORY II BUILDING
EXPOSURE C OR B
WIND DURATION OF LOAD INCREASE : 1.60
MAX TOP CHORD TOTAL LOAD = 60 PSF
MAX SPACING = 24" O.C. (BASE AND VALLEY)
MINIMUM REDUCED DEAD LOAD OF 4.2 PSF
ON THE TRUSSES



Thomas A. Albani PE No.39380
MiTek USA, Inc. FL Cert 6634
6904 Parke East Blvd. Tampa FL 33610
Date:

February 12, 2018

AUGUST 1, 2016

TRUSSED VALLEY SET DETAIL
(HIGH WIND VELOCITY)

MII-VALLEY

MiTek USA, Inc. Page 1 of 1

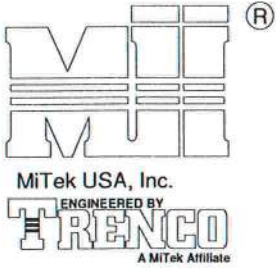

NOTE: VALLEY STUD SPACING NOT
TO EXCEED 48" O.C. SPACING

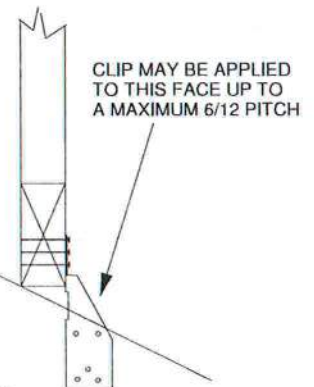
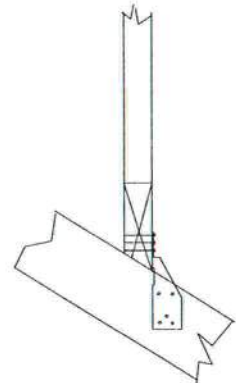
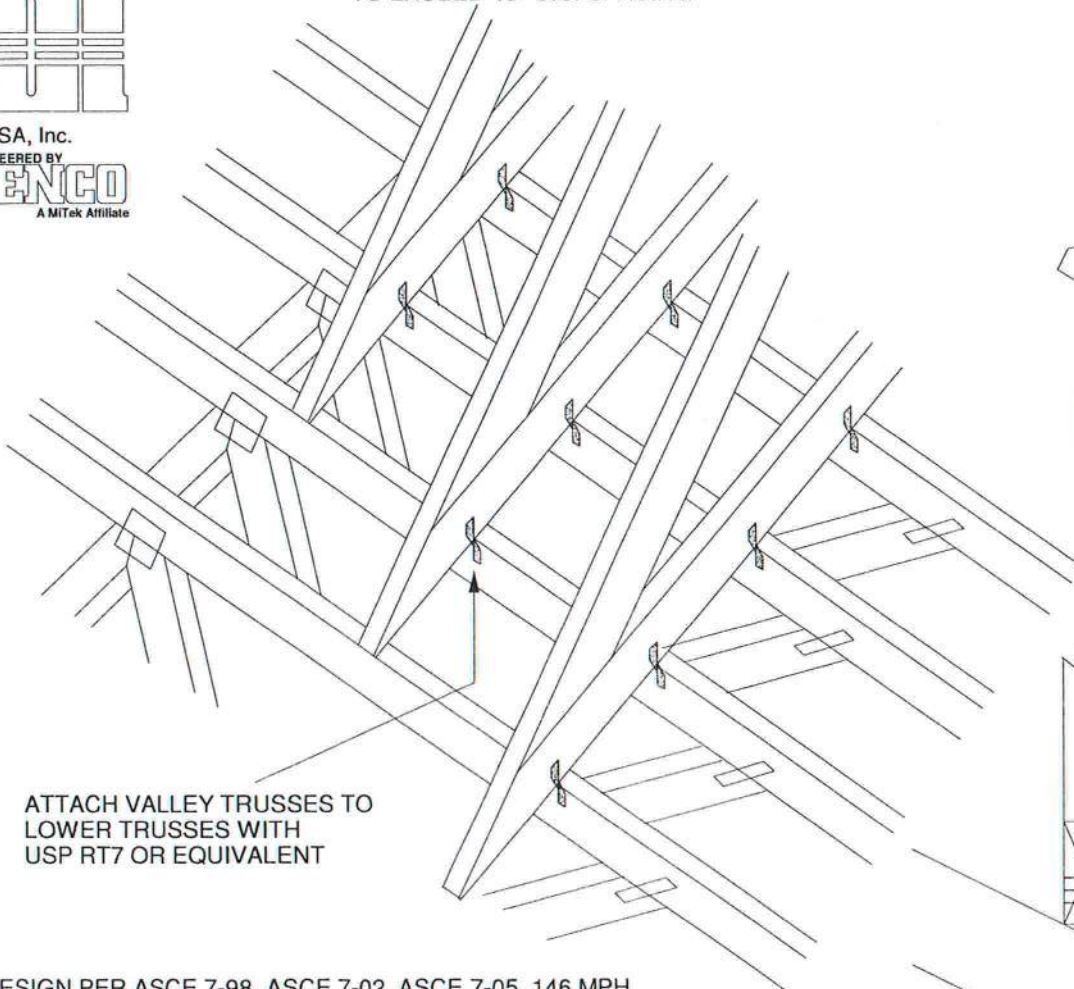

WIND DESIGN PER ASCE 7-98, ASCE 7-02, ASCE 7-05 146 MPH
WIND DESIGN PER ASCE 7-10 160 MPH
MAX MEAN ROOF HEIGHT = 30 FEET
CATEGORY II BUILDING
EXPOSURE B or C
WIND DURATION OF LOAD INCREASE : 1.6
MAX TOP CHORD TOTAL LOAD = 50 PSF
MAX SPACING = 24" O.C. (BASE AND VALLEY)

SUPPORTING TRUSSES DIRECTLY UNDER
VALLEY TRUSSES MUST BE DESIGNED
WITH A MAXIMUM UNBRACED LENGTH OF
2'-10" ON AFFECTED TOP CHORDS.

NOTES:

- SHEATHING APPLIED AFTER
INSTALLATION OF VALLEY TRUSSES
- THIS DETAIL IS NOT APPLICABLE FOR
SPF-S SPECIES LUMBER.

NON-BEVELED
BOTTOM CHORD

NON-BEVELED
BOTTOM CHORD

CLIP MUST BE APPLIED
TO THIS FACE WHEN
PITCH EXCEEDS 6/12.
(MAXIMUM 12/12 PITCH)



Thomas A. Albani PE No.39380
MiTek USA, Inc. FL Cert 6634
6904 Parke East Blvd. Tampa FL 33610
Date:

January 19, 2018

AUGUST 1, 2016

Standard Gable End Detail

MII-GE146-001

MiTek USA, Inc. Page 1 of 2

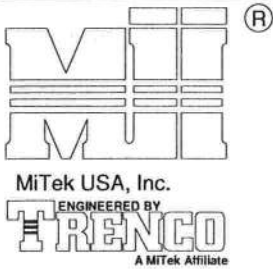

Typical 2x4 L-Brace Nailed To 2x Verticals w/10d Nails spaced 6" o.c.

Vertical Stud

SECTION B-B

TRUSS GEOMETRY AND CONDITIONS SHOWN ARE FOR ILLUSTRATION ONLY.

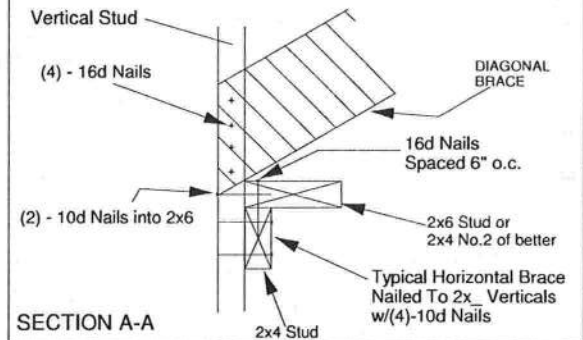

PROVIDE 2x4 BLOCKING BETWEEN THE FIRST TWO TRUSSES AS NOTED. TOENAIL BLOCKING TO TRUSSES WITH (2) - 10d NAILS AT EACH END. ATTACH DIAGONAL BRACE TO BLOCKING WITH (5) - 10d NAILS.

(4) - 8d (0.131" X 2.5") NAILS MINIMUM, PLYWOOD SHEATHING TO 2x4 STD SP BLOCK

Roof Sheathing

Diag. Brace at 1/3 points if needed

End Wall

HORIZONTAL BRACE (SEE SECTION A-A)

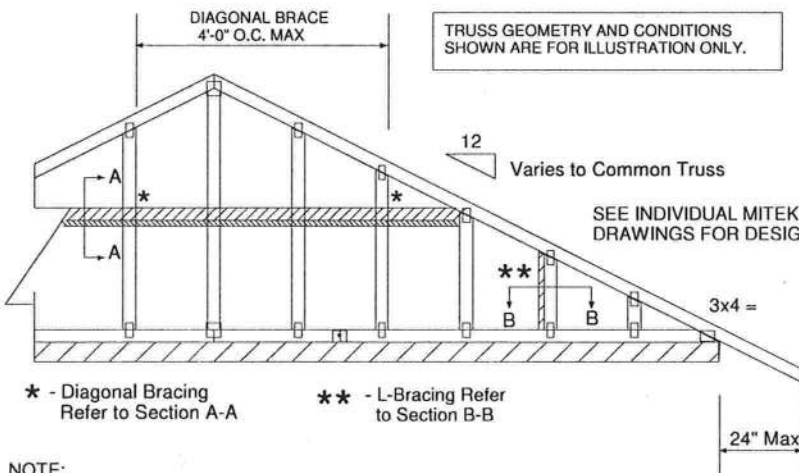

* - Diagonal Bracing Refer to Section A-A

** - L-Bracing Refer to Section B-B

NOTE:

1. MINIMUM GRADE OF #2 MATERIAL IN THE TOP AND BOTTOM CHORDS.
2. CONNECTION BETWEEN BOTTOM CHORD OF GABLE END TRUSS AND WALL TO BE PROVIDED BY PROJECT ENGINEER OR ARCHITECT.
3. BRACING SHOWN IS FOR INDIVIDUAL TRUSS ONLY. CONSULT BLDG. ARCHITECT OR ENGINEER FOR TEMPORARY AND PERMANENT BRACING OF ROOF SYSTEM.
4. "L" BRACES SPECIFIED ARE TO BE FULL LENGTH. GRADES: 2x4 No 3/STUD SP OR BETTER WITH ONE ROW OF 10d NAILS SPACED 6" O.C.
5. DIAGONAL BRACE TO BE APPROXIMATELY 45 DEGREES TO ROOF DIAPHRAM AT 4'-0" O.C.
6. CONSTRUCT HORIZONTAL BRACE CONNECTING A 2x6 STUD AND A 2x4 STUD AS SHOWN WITH 16d NAILS SPACED 6" O.C. HORIZONTAL BRACE TO BE LOCATED AT THE MIDSPAN OF THE LONGEST STUD. ATTACH TO VERTICAL STUDS WITH (4) 10d NAILS THROUGH 2x4. (REFER TO SECTION A-A)
7. GABLE STUD DEFLECTION MEETS OR EXCEEDS L/240.
8. THIS DETAIL DOES NOT APPLY TO STRUCTURAL GABLES.
9. DO NOT USE FLAT BOTTOM CHORD GABLES NEXT TO SCISSOR TYPE TRUSSES.
10. NAILS DESIGNATED 10d ARE (0.131" X 3") AND NAILS DESIGNATED 16d ARE (0.131" X 3.5")

Minimum Stud Size Species and Grade	Stud Spacing	Without Brace	2x4 L-Brace	DIAGONAL BRACE	2 DIAGONAL BRACES AT 1/3 POINTS
		Maximum Stud Length			
2x4 SP No 3/Stud	12" O.C.	3-11-3	6-8-0	7-2-14	11-9-10
2x4 SP No 3/Stud	16" O.C.	3-6-14	5-9-5	7-1-13	10-8-11
2x4 SP No 3/Stud	24" O.C.	3-1-8	4-8-9	6-2-15	9-4-7

- * Diagonal braces over 6'-3" require a 2x4 T-Brace attached to one edge. Diagonal braces over 12'-6" require 2x4 I-braces attached to both edges. Fasten T and I braces to narrow edge of web with 10d nails 8" o.c., with 3" minimum end distance. Brace must cover 90% of diagonal length.

MAXIMUM WIND SPEED = 146 MPH
MAX MEAN ROOF HEIGHT = 30 FEET
CATEGORY II BUILDING
EXPOSURE B or C
ASCE 7-98, ASCE 7-02, ASCE 7-05
DURATION OF LOAD INCREASE : 1.60

STUD DESIGN IS BASED ON COMPONENTS AND CLADDING.
CONNECTION OF BRACING IS BASED ON MWFRS.



Thomas A. Albani PE No. 39380
MiTek USA, Inc. FL Cert 6634
6904 Parke East Blvd. Tampa FL 33610
Date:

January 19, 2018

OCTOBER 5, 2016

REPLACE BROKEN OVERHANG

MII-REP13B

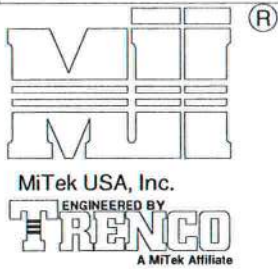

MiTek USA, Inc.

Page 1 of 1

TRUSS CRITERIA:

LOADING: 40-10-0-10
DURATION FACTOR: 1.15
SPACING: 24" O.C.
TOP CHORD: 2x4 OR 2x6
PITCH: 4/12 - 12/12
HEEL HEIGHT: STANDARD HEEL UP TO 12" ENERGY HEEL
END BEARING CONDITION

NOTES:

1. ATTACH 2x SCAB (MINIMUM NO.2 GRADE SPF, HF, SP, DF) TO ONE FACE OF TRUSS WITH TWO ROWS OF 10d (0.131" X 3") SPACED 6" O.C.
2. THE END DISTANCE, EDGE DISTANCE, AND SPACING OF NAILS SHALL BE SUCH AS TO AVOID UNUSUAL SPLITTING OF THE WOOD.
3. WHEN NAILING THE SCABS, THE USE OF A BACKUP WEIGHT IS RECOMMENDED TO AVOID LOOSENING OF THE CONNECTOR PLATES AT THE JOINTS OR SPLICES.

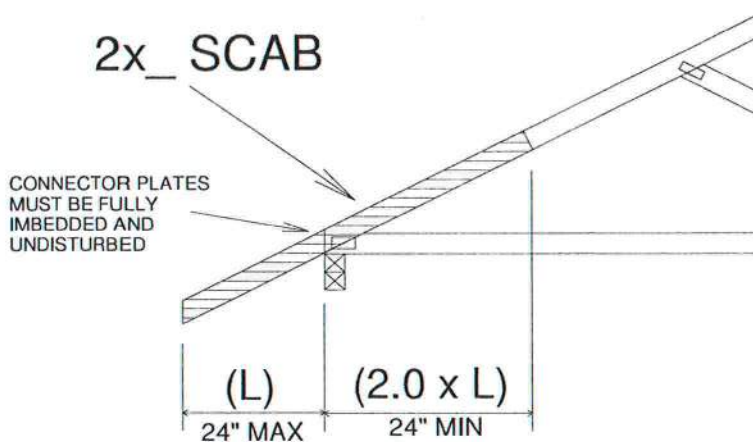

IMPORTANT

This detail to be used only with trusses (spans less than 40') spaced 24" o.c. maximum and having pitches between 4/12 and 12/12 and total top chord loads not exceeding 50 psf. Trusses not fitting these criteria should be examined individually.

REFER TO INDIVIDUAL TRUSS DESIGN
FOR PLATE SIZES AND LUMBER GRADES

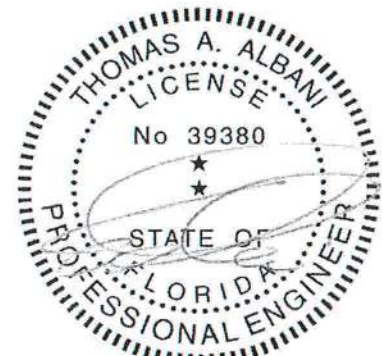

Thomas A. Albani PE No.39380
MiTek USA, Inc. FL Cert 6634
6904 Parke East Blvd. Tampa FL 33610
Date:

February 12, 2018

AUGUST 1, 2016

LATERAL BRACING RECOMMENDATIONS

MII-STRGBCK

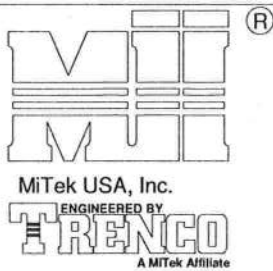

MiTek USA, Inc.

Page 1 of 1

TO MINIMIZE VIBRATION COMMON TO ALL SHALLOW FRAMING SYSTEMS, 2x6 "STRONGBACK" IS RECOMMENDED, LOCATED EVERY 8 TO 10 FEET ALONG A FLOOR TRUSS.

NOTE 1: 2X6 STRONGBACK ORIENTED VERTICALLY MAY BE POSITIONED DIRECTLY UNDER THE TOP CHORD OR DIRECTLY ABOVE THE BOTTOM CHORD. SECURELY FASTENED TO THE TRUSS USING ANY OF THE METHODS ILLUSTRATED BELOW.

NOTE 2: STRONGBACK BRACING ALSO SATISFIES THE LATERAL BRACING REQUIREMENTS FOR THE BOTTOM CHORD OF THE TRUSS WHEN IT IS PLACED ON TOP OF THE BOTTOM CHORD, IS CONTINUOUS FROM END TO END, CONNECTED WITH A METHOD OTHER THAN METAL FRAMING ANCHOR, AND PROPERLY CONNECTED, BY OTHERS, AT THE ENDS.

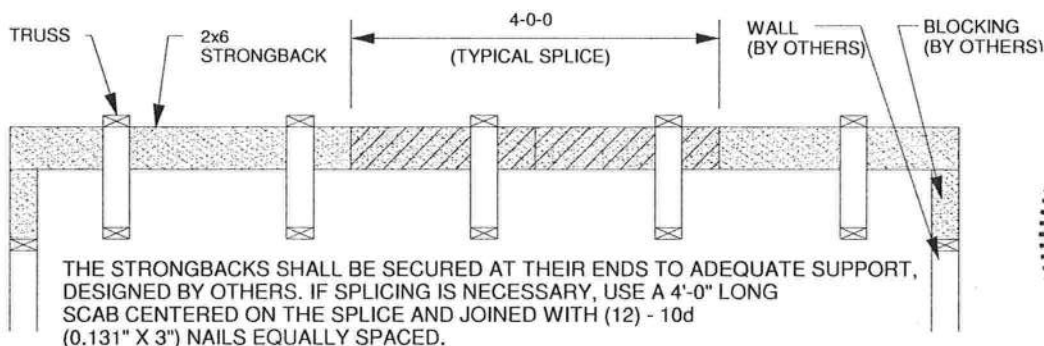
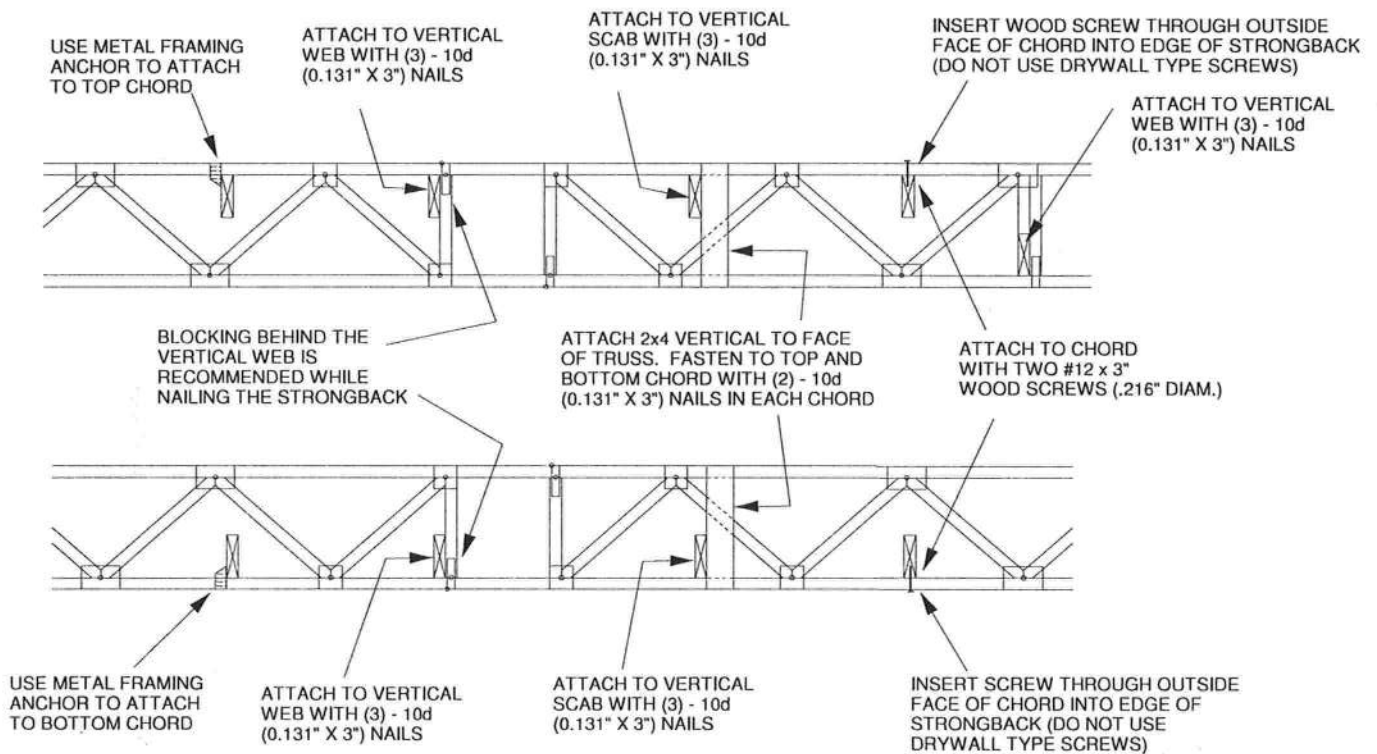

ALTERNATE METHOD OF SPLICING:
OVERLAP STRONGBACK MEMBERS A MINIMUM OF 4'-0" AND FASTEN WITH (12) - 10d (0.131" X 3") NAILS STAGGERED AND EQUALLY SPACED.
(TO BE USED ONLY WHEN STRONGBACK IS NOT ALIGNED WITH A VERTICAL)



Thomas A. Albani PE No.39380
MiTek USA, Inc. FL Cert 6634
6904 Parke East Blvd. Tampa FL 33610
Date:

February 12, 2018

9' 1-1/8"

9' 1-1/8"

- 1) REFER TO HD 9 RECOMMENDATIONS FOR HANDLING INSTALLATION AND TEMPORARY BRACING, REFER TO ENGINEERED DRAWINGS FOR PERMANENT BRACING REQUIRED.
- 2) ALL T805655 INCLUDING T805655, INTER VALLEY FRAMING MUST BE CONSIDERED, UNLESS DELETED OR REFER TO DETAIL V05 FOR ALTERNATE BRACING REQUIREMENTS.
- 3) ALL VALLEYS ARE TO BE CONVENTIONALLY FRAMED BY BUILDER.
- 4) ALL T805655 ARE DESIGNED FOR 7 o.c. MAXIMUM SPACING, UNLESS OTHERWISE NOTED
- 5) ALL WALLS SHOWN ON PLACEMENT PLAN ARE CONSIDERED TO BE LOAD BEARING, UNLESS OTHERWISE NOTED.
- 6) SY482 T805655 MUST BE INSTALLED WITH THE TOP BEING UP.
- 7) BEAMER/DOE/NITEIL (H&R) TO BE FURNISHED BY BUILDER.



Freeport
PHONE: 850-835-4541 FAX: 850-835-6835

BUILDER:
LIPSCOMB EAGLE

LOT 22 TURKEY CREEK

Model: 22719100

Key by:

DATE:	ISSUED:	Original Reference #:
4-29-21	KLH	277722

Initial Job:	Initial Job:	End Job:
--------------	--------------	----------

277722

MITEK PLATE APPROVAL #'s 2197.2 - 2197.4, LP PRODUCT #'s LVL #15228-R3 & LPI #15401-R4

8/12 PITCH
18" O/H

