

Columbia County Property Appraiser

Jeff Hampton

2024 Working Values  
updated: 6/13/2024

Parcel: 29-4S-16-03236-113 (15982)

Owner & Property Info

Result: 1 of 1

Owner	WARTZOK MARK C WARTZOK CHRISTINA C 182 SW KELLICHE GLN LAKE CITY, FL 32024		
Site	182 SW KELLICHE GLN, LAKE CITY		
Description*	LOT 13 KELLICHE ESTATES S/D. 758-1245, 774-891, 838-954, 884-1546, WD 1092-1555		
Area	2 AC	S/T/R	29-4S-16
Use Code**	SINGLE FAMILY (0100)	Tax District	3

\*The Description above is not to be used as the Legal Description for this parcel in any legal transaction.  
\*\*The Use Code is a FL Dept. of Revenue (DOR) code and is not maintained by the Property Appraiser's office.  
Please contact your city or county Planning & Zoning office for specific zoning information.

Property & Assessment Values

2023 Certified Values		2024 Working Values	
Mkt Land	\$21,000	Mkt Land	\$21,000
Ag Land	\$0	Ag Land	\$0
Building	\$157,478	Building	\$165,152
XFOB	\$9,200	XFOB	\$9,200
Just	\$187,678	Just	\$195,352
Class	\$0	Class	\$0
Appraised	\$187,678	Appraised	\$195,352
SOH Cap [?]	\$49,258	SOH Cap [?]	\$52,779
Assessed	\$138,420	Assessed	\$142,573
Exempt	HX HB \$50,000	Exempt	HX HB \$50,000
Total Taxable	county:\$88,420 city:\$0 other:\$0 school:\$113,420	Total Taxable	county:\$92,573 city:\$0 other:\$0 school:\$117,573

Aerial Viewer Pictometry Google Maps

2023 2022 2019 2016 2013 Sales

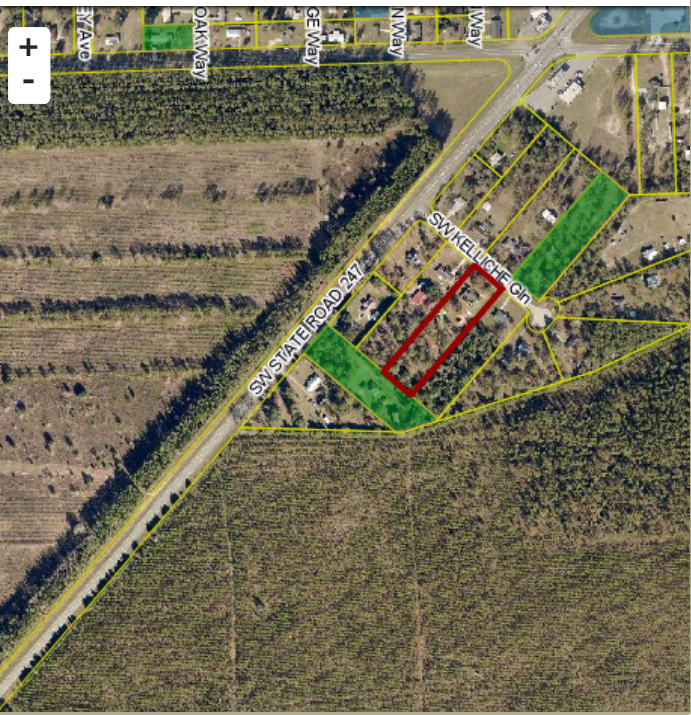

Sales History

Sale Date	Sale Price	Book/Page	Deed	V/I	Qualification (Codes)	RCode
8/10/2006	\$193,900	1092 / 1555	WD	I	Q	
7/16/1999	\$12,500	884 / 1546	WD	V	Q	
4/22/1997	\$11,000	838 / 954	WD	V	Q	
3/23/1992	\$70,000	758 / 1245	WD	V	U	35

Building Characteristics

Bldg Sketch	Description*	Year Blt	Base SF	Actual SF	Bldg Value
Sketch	SINGLE FAM (0100)	1999	1567	2251	\$165,152

\*Bldg Desc determinations are used by the Property Appraisers office solely for the purpose of determining a property's Just Value for ad valorem tax purposes and should not be used for any other purpose.

Extra Features & Out Buildings

Code	Desc	Year Blt	Value	Units	Dims
0166	CONC,PAVMT	1999	\$488.00	195.00	0 x 0
0166	CONC,PAVMT	2006	\$1,512.00	504.00	18 x 28
0031	BARN,MT AE	2007	\$6,000.00	1200.00	30 x 40
0080	DECKING	2014	\$300.00	1.00	0 x 0
0252	LEAN-TO W/O FLOOR	2014	\$100.00	1.00	0 x 0
0294	SHED WOOD/VINYL	2019	\$800.00	1.00	0 x 0

Land Breakdown

Code	Desc	Units	Adjustments	Eff Rate	Land Value
0100	SFR (MKT)	1.000 LT (2.000 AC)	1.0000/1.0000 1.0000/ /	\$21,000 /LT	\$21,000

Search Result: 1 of 1

© Columbia County Property Appraiser | Jeff Hampton | Lake City, Florida | 386-758-1083

by: GrizzlyLogic.com

The information presented on this website was derived from data which was compiled by the Columbia County Property Appraiser Office solely for the governmental purpose of property assessment. This information should not be relied upon by anyone as a determination of the ownership of property or market value. No warranties, expressed or implied, are provided for the accuracy of the data herein, its use, or its interpretation. This website was last updated: 6/13/2024 and may not reflect the data currently on file at our office.