



STATE OF FLORIDA
DEPARTMENT OF HEALTH
ONSITE SEWAGE TREATMENT AND DISPOSAL
SYSTEM
APPLICATION FOR CONSTRUCTION PERMIT

PERMIT NO. 70-0894
DATE PAID: 11/14/20
FEE PAID: \$ 70.00
RECEIPT #: AP 1600306

APPLICATION FOR:

New System Existing System Holding Tank Innovative
 Repair Abandonment Temporary

APPLICANT: Erica Eadic-Turner

AGENT: _____ TELEPHONE: 386-719-1409

MAILING ADDRESS: 532 NW Brinkley Terrace, Lake City, FL 32055

TO BE COMPLETED BY APPLICANT OR APPLICANT'S AUTHORIZED AGENT. SYSTEMS MUST BE CONSTRUCTED BY A PERSON LICENSED PURSUANT TO 489.105(3)(m) OR 489.552, FLORIDA STATUTES. IT IS THE APPLICANT'S RESPONSIBILITY TO PROVIDE DOCUMENTATION OF THE DATE THE LOT WAS CREATED OR PLATTED (MM/DD/YY) IF REQUESTING CONSIDERATION OF STATUTORY GRANDFATHER PROVISIONS.

PROPERTY INFORMATION

LOT: 21428 BLOCK: _____ SUBDIVISION: Rolling Oaks PLATTED: _____

PROPERTY ID #: 09-3S-16-02049-127 ZONING: _____ I/M OR EQUIVALENT: Y / N

PROPERTY SIZE: 11.15 ACRES WATER SUPPLY: PRIVATE PUBLIC <=2000GPD >2000GPD

IS SEWER AVAILABLE AS PER 381.0065, FS? Y / N DISTANCE TO SEWER: 10' FT

PROPERTY ADDRESS: 532 NW Brinkley Terrace, Lake City, FL 32055

DIRECTIONS TO PROPERTY: Lake Jeffery to Rolling Oaks Sub; TL onto Armadillo Lane; TR on Brinkley Terrace; #532 on left.

BUILDING INFORMATION

RESIDENTIAL COMMERCIAL

Unit No	Type of Establishment	No. of Bedrooms	Building Area Sqft	Commercial/Institutional System Design Table 1, Chapter 64E-6, FAC
1	<u>home</u>	<u>3</u>	<u>2,249</u>	
2				
3				
4				

Floor/Equipment Drains Other (Specify) _____

SIGNATURE: Erica Eadic-Turner DATE: 10/21/20

STATE OF FLORIDA
 DEPARTMENT OF HEALTH
 APPLICATION FOR CONSTRUCTION PERMIT

Permit Application Number

20-0874

----- PART II - SITEPLAN -----

Scale: Each block represents 10 feet and 1 inch = 40 feet.

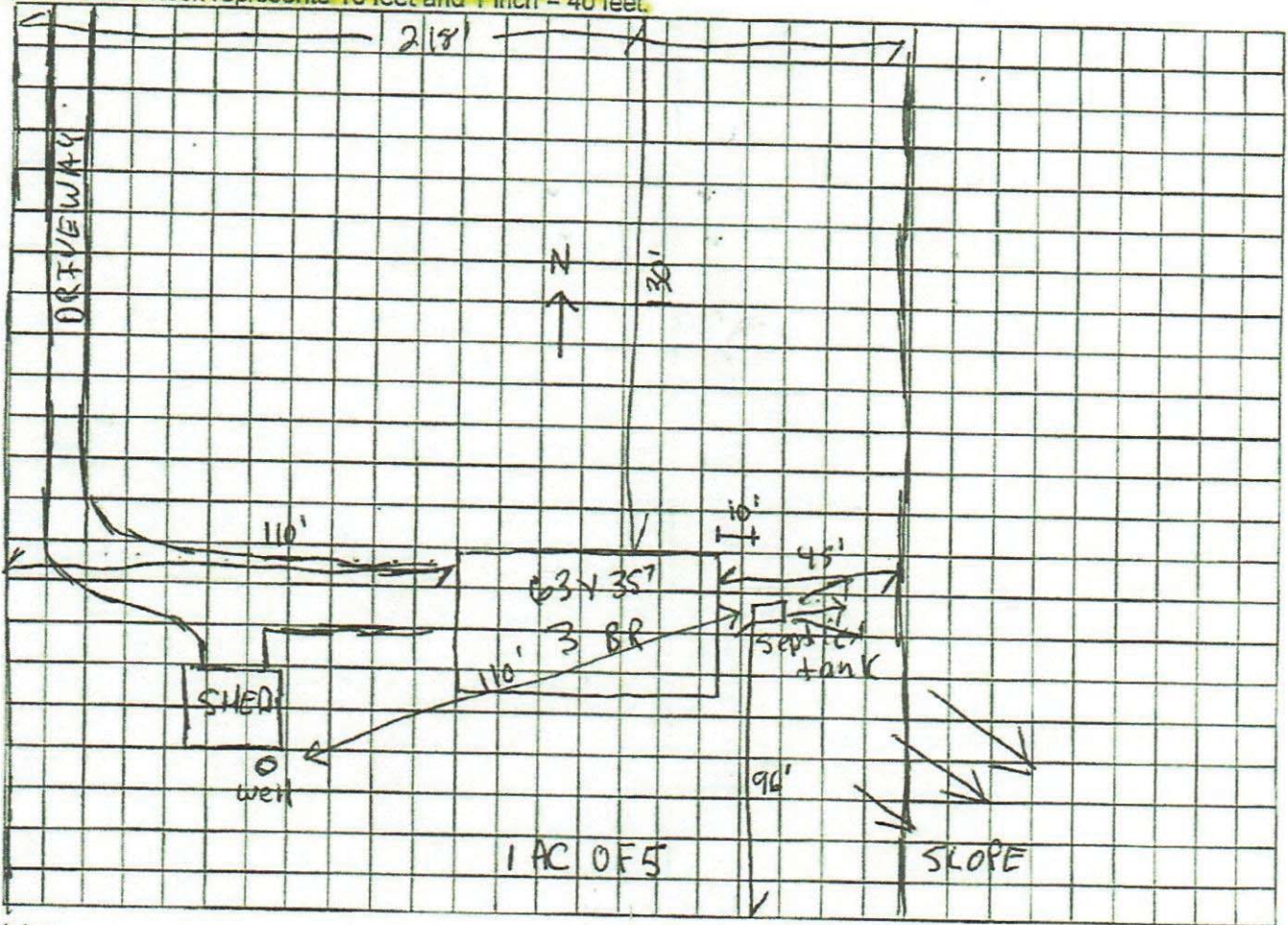

Notes: _____

Site Plan submitted by: *Orang Fujin*

Plan Approved Not Approved

Date 11/10/20

By *[Signature]* Columbia County Health Department

ALL CHANGES MUST BE APPROVED BY THE COUNTY HEALTH DEPARTMENT