

PERMIT WORKSHEET

page 1 of 2

PERMIT NUMBER

Installer Justus LaRiccia License # IH 1127039
 Installer Mobile Phone # 904-945-6508
 Address of home being installed 5273 SW Ichauway Ave
Fort White, FL 32038
 Manufacturer Palm Harbor Length x width 60 x 30

NOTE: if home is a single wide fill out one half of the blocking plan
 if home is a triple or quad wide sketch in remainder of home

I understand Lateral Arm Systems cannot be used on any home (new or used)
 where the sidewall ties exceed 5 ft 4 in

Installer's initials HL

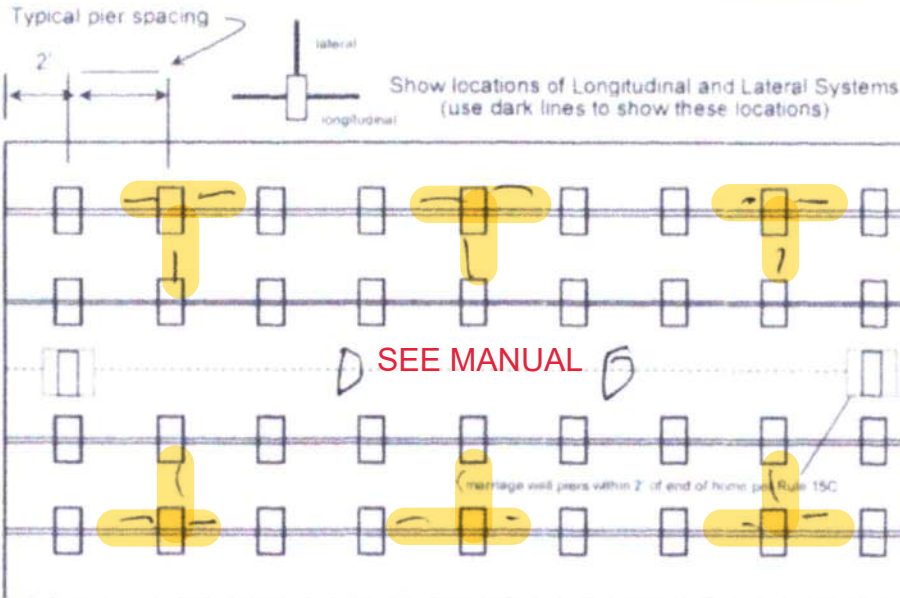

New Home ☒ Used Home ☐

Home installed to the Manufacturer's Installation Manual ☒

Home is installed in accordance with Rule 15-C ☐

Single wide ☐ Wind Zone II ☒ Wind Zone III ☐

Double wide ☒ Installation Decal # 75289

Triple/Quad ☐ Serial # _____

Roof System: ☒ Typical ☐ Hinged

PIER SPACING TABLE FOR USED HOMES

Load bearing capacity	Footer size (sq in)	16' x 16' (256)	18 1/2' x 18 1/2' (342)	20' x 20' (400)	22' x 22' (484)*	24' x 24' (576)*	26' x 26' (676)
1000 psf	3'	4'	5'	6'	7'	8'	
1500 psf	4' 6"	6'	7'	8'	9'	10'	
2000 psf	6'	8'	9'	10'	11'	12'	
2500 psf	7' 6"	9'	10'	11'	12'	13'	
3000 psf	8'	10'	11'	12'	13'	14'	
3500 psf	8'	10'	11'	12'	13'	14'	

* interpolated from Rule 15C-1 pier spacing table

PIER PAD SIZES

I-beam pier pad size 24x24

Perimeter pier pad size 17.85 x 22.5

Other pier pad sizes (required by the mfg.) _____

Draw the approximate locations of mamage wall openings 4 foot or greater. Use this symbol to show the piers.

List all mamage wall openings greater than 4 foot and their pier pad sizes below

Opening 1 Pier pad size 24x24

TIEDOWN COMPONENTS

Longitudinal Stabilizing Device (LSD)
 Manufacturer oliver
 Longitudinal Stabilizing Device w/ Lateral Arms
 Manufacturer oliver

POPULAR PAD SIZES

Pad Size	Sq In
16 x 16	256
16 x 18	288
18.5 x 18.5	342
16 x 22.5	360
17 x 22	374
13 1/4 x 28 1/4	348
20 x 20	400
17 3/16 x 25 3/16	441
17 1/2 x 25 1/2	446
24 x 24	576
26 x 26	676

ANCHORS

4 ft ☒ 5 ft ☐

FRAME TIES

within 2' of end of home spaced at 5' 4" oc

OTHER TIES

Number
 Sidewall _____
 Longitudinal 6
 Mamage wall _____
 Shearwall _____



Anthony Islam

04-05-2021

PERMIT NUMBER

POCKET PENETROMETER TEST

The pocket penetrometer tests are rounded down to _____ psf
or check here to declare 1000 lb soil without testing

X _____ X _____ X _____

POCKET PENETROMETER TESTING METHOD

1. Test the penmeter of the home at 6 locations
2. Take the reading at the depth of the footer
3. Using 500 lb increments take the lowest reading and round down to that increment

X _____ X _____ X _____

TORQUE PROBE TEST

The results of the torque probe test is 295 inch pounds or check here if you are declaring 5' anchors without testing _____. A test showing 275 inch pounds or less will require 5 foot anchors.

Note: A state approved lateral arm system is being used and 4 ft anchors are allowed at the sidewall locations. I understand 5 ft anchors are required at all centerline tie points where the torque test reading is 275 or less and where the mobile home manufacturer may require anchors with 4000 lb holding capacity.

DL Installer's initials

ALL TESTS MUST BE PERFORMED BY A LICENSED INSTALLER

Installer Name JV & S LaRiccia

Date Tested 03/25/21

Electrical

Connect electrical conductors between multi-wide units, but not to the main power source. This includes the bonding wire between multi-wide units. Pg _____

Plumbing

Connect all sewer drains to an existing sewer tap or septic tank. Pg _____

Connect all potable water supply piping to an existing water meter, water tap, or other independent water supply systems. Pg _____

Site Preparation

Debris and organic material removed _____
Water drainage Natural _____ Swale _____ Pad ☒ Other _____

Fastening multi wide units

Floor	Type Fastener	<u>Lags</u>	Length	<u>6in</u>	Spacing	
Walls	Type Fastener		Length		Spacing	<u>18in</u>
Roof	Type Fastener		Length		Spacing	

For used homes a min 30 gauge, 8" wide, galvanized metal strip will be centered over the peak of the roof and fastened with galv roofing nails at 2" on center on both sides of the centerline.

Gasket (weatherproofing requirement)

I understand a properly installed gasket is a requirement of all new and used homes and that condensation, mold, mildew and buckled marriage walls are a result of a poorly installed or no gasket being installed. I understand a strip of tape will not serve as a gasket.

Installer's initials DL

Type gasket _____
Pg manufacture

Installed ☒
Between Floors Yes ☒
Between Walls Yes ☒
Bottom of ridgebeam Yes ☒

Weatherproofing

The bottomboard will be repaired and/or taped. Yes _____ Pg _____
Siding on units is installed to manufacturer's specifications. Yes _____
Fireplace chimney installed so as not to allow intrusion of rain water. Yes _____

Miscellaneous

Skirting to be installed. Yes _____ No _____
Dryer vent installed outside of skirting. Yes _____ N/A _____
Range downflow vent installed outside of skirting. Yes _____ N/A _____
Drain lines supported at 4 foot intervals. Yes _____
Electrical crossovers protected. Yes _____
Other: _____

Installer verifies all information given with this permit worksheet is accurate and true based on the manufacturer's installation instructions and or Rule 15C-1 & 2

Installer Signature [Signature]

Date 03/25/21



BLOCKING LOCATIONS SHOWN ARE CONSIDERED TYPICAL. BLOCKS MAY BE MOVED FROM LOCATION SHOWN (WITH THE EXCEPTION OF SHEARWALL OR COLUMN LOCATIONS) AS LONG AS THE MAXIMUM SPACING IS NOT EXCEEDED, UNLESS OTHERWISE SPECIFIED IN THE NOTES BELOW. THE DISTANCE BETWEEN ANY ADJACENT PIERS MAY DEViate FROM THE LISTED SPACING BY 10%, SO LONG AS THE OVERALL AVERAGE DISTANCE BETWEEN PIERS IS EQUAL TO OR LESS THAN THE LISTED SPACING. SEE SECTION 3 IN THE PALM HARBOR HOMES INSTALLATION MANUAL FOR MORE SPECIFICS ON BLOCKING THE HOME.

COLUMN LOADS

- ① = 6338 LBS.
- ② = 6338 LBS.

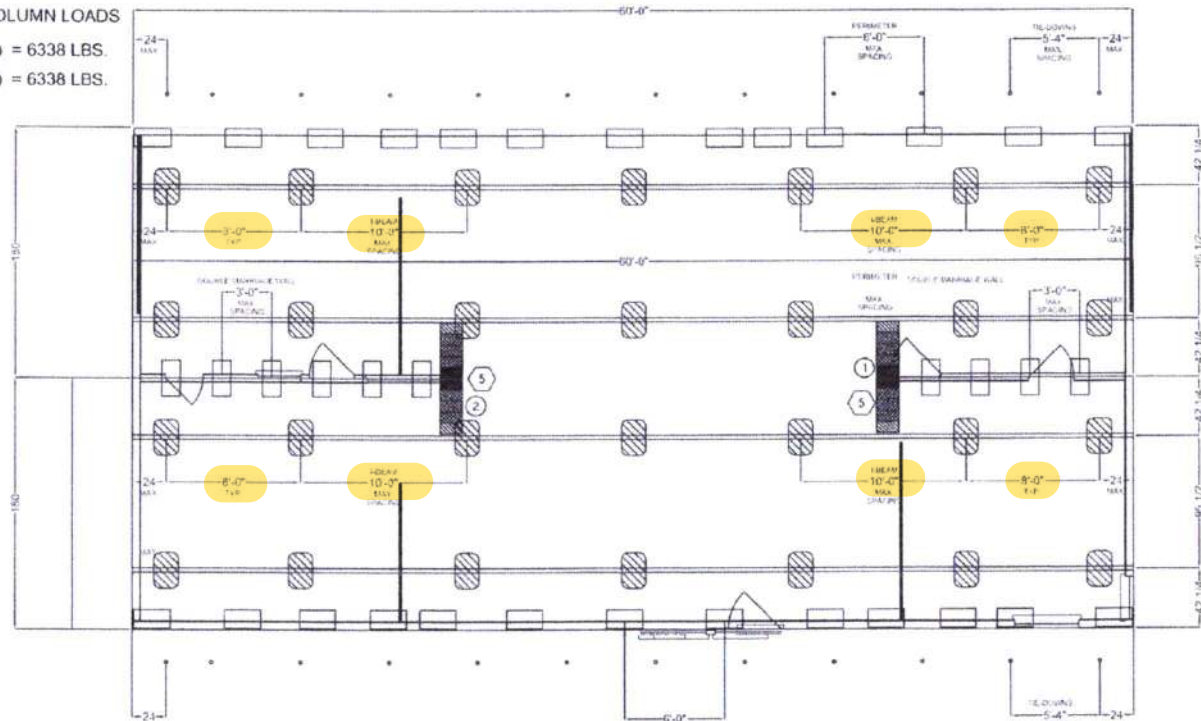

INSTALLING A HOME CAN BE VERY DANGEROUS. ONLY QUALIFIED PERSONNEL SHOULD EVER ATTEMPT TO INSTALL A HOME.

NOTES:

1. BLOCKING SPACING BASED ON 20PSF LIVE LOAD ON ROOF AND 1000 PSF SOIL BEARING CAPACITY.
2. CONCRETE BLOCKS ARE ONLY RATED AT 8000 POUNDS. 8000 POUND PIERS OR HIGHER MUST BE DOUBLE BLOCKED.
3. BLOCKING REQUIRED AT OPENING LESS THAN 48" IN WIDTH ONLY TO MAKE NON-OPERATIONAL DOORS OPERATIONAL. PERIMETER SUPPORTS ARE REQUIRED ON EACH SIDE OF ALL OPENINGS GREATER THAN 48" (IE, SLIDING GLASS DOORS, BOX-BAY WINDOWS, RECESSED ENTRIES, ETC.). REFER TO THE INSTALLATION MANUAL FOR MORE SPECIFICS.
4. MARRIAGE LINE BLOCKING ONLY REQUIRED UNDER WALL MARRIAGE LINE WALL AREAS.
5. FOR WIND ZONE II AND III INSTALLATIONS, A PIER IS REQUIRED UNDER THE "SHEARWALLS" WHERE THEY ATTACH TO THE SIDEWALL. THESE SHEARWALLS ARE INDICATED AS DARKENED-IN WALLS ON THE FLOOR PLAN.
6. ABS PIER PAD SIZES AND CAPACITIES BASED ON INFORMATION PROVIDED BY "MANUFACTURED HOUSING FOUNDATION SYSTEMS".

7. STABILIZER SYSTEM PER PALM HARBOR INSTALLATION MANUAL. AND ALL SIDEWALL ANCHORS ARE SPACED AT 5'-4" MAXIMUM. FOUR FOOT GROUND ANCHOR MAY BE USED EXCEPT WHERE PALM HARBOR INSTALLATION MANUAL SPECIFICS DIFFERENT.
8. IT IS THE RESPONSIBILITY OF THE DEALER AND/OR INSTALLER TO CERTIFY THAT ANY BLOCKING AND/OR FOUNDATION PRINT(S) OR ANY OTHER DIAGRAM SUPPLIED FOR ANY SITE INSTALLATION, CORRELATE WITH THE UNIT ORDERED AND BEING SET AS WELL AS THE CONDITIONS OF THE SITE. THE MANUFACTURER WILL NOT BE LIABLE FOR DAMAGES ARISING FROM FAILURE OF THE DEALER AND/OR INSTALLER TO MAKE CERTAIN THAT THE CONTRACTOR/INSTALLER HAS THE CORRECT DIAGRAMS REGARDLESS OF WHAT WAS SUPPLIED BY THE MANUFACTURER. THE MANUFACTURER ASSUMES NO RESPONSIBILITY OR LIABILITY FOR THE DESIGN OF THE BLOCKING AND/OR FOUNDATION.
9. FOR MORE SPECIFIC INFORMATION REFER TO THE INSTALLATION MANUAL.
10. ALL SET-UP MUST COMPLY WITH THE PALM HARBOR HOMES INSTALLATION MANUAL.

16"x16"x4" CONCRETE PIER PADS - STACKED
LOAD CAPACITY = # OF PADS ON BOTTOM X 1430 LBS.



SEE NOTE SECTION

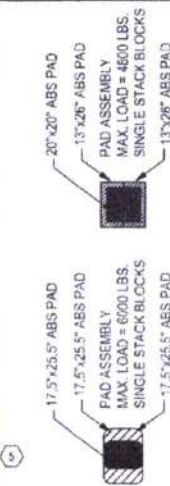

17.5"x25.5" ABS PAD = 3000 LBS. CAPACITY

13"x26" ABS PAD = 2575 LBS. CAPACITY



STABILIZER SYSTEM REQUIRED PER PALM HARBOR HOMES INSTALLATION MANUAL



Model Number: TL30603A
Serial Number: TBD

CONTRACTOR INFORMATION
CHARLES P. ROGERS
LIC # 11-000067
PHONE 813-721-1100

HOME LOCATION
PARCE:
STREET:
CITY:

DRAWING INFORMATION
NAME: JAL
DATE: 09/05/11
SCALE: NOT CHANGED TO SCALE

H.U.D. WINDZONE
2/3

SETUP INFORMATION
BLOCKING DIAGRAM
DESIGNED FOR 20 PSF ROOF LIVE LOAD AND 1000 PSF SOIL BEARING CAPACITY

BLK-1
SHEET 1 OF 1



© Copyright 2013
All Rights Reserved

DATE: #

DRAWN BY: #

SCALE: #

SERIES: TIMBERLAND
SALES NAME: KENNEDY

WIND ZONE: #

DRAWING TITLE: BLOCKING

SERIAL # ##

Dealer: ##
Customer: ##

PLANT NUMBER: 340

MODEL NUMBER: TL30603A

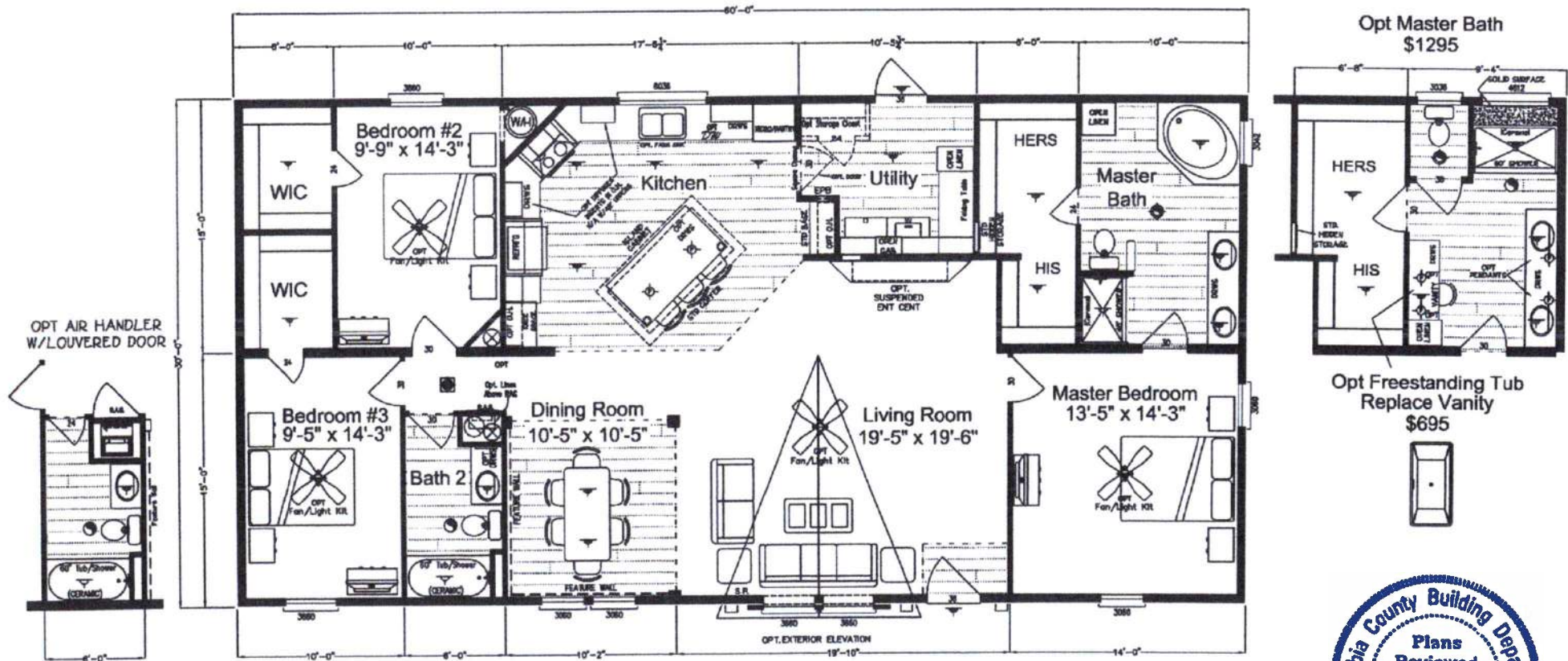

Kennedy
Model 340TL30603A

Approx 1,800 Sq Ft.

Plant City, FL | 800.729.4363 | www.palmharbor.com

30' x 60'
3 Bedrooms, 2 Baths
Split Plan
Spacious Master Suite w/
Walk-in Closet

Large Island kitchen
Full Size Utility Room w/ Opt.
Storage & Std. Folding Table
Opt. Master Bath w/ Large
Tiled Shower & Bench Seat

Copyright © Palm Harbor Homes, Inc. Because Palm Harbor Homes has a continuous product updating and improvement process, prices, plans, dimensions, features, materials, specifications and availability are subject to change without notice or obligation. Please refer to working drawings for actual dimensions. Renderings and floor plans are artist depictions only and may vary from the completed home. Square footage calculations and room dimensions are approximate and subject to industry standards.

Rev. 11/6/18