

# Parcel 00-00-00-01135-000

Tax Collection · PRC · Print Summary  
Dual Maps · Interactive GIS

[Return to Search](#) · [New Search](#) · [Previous Parcel](#) · [Next Parcel](#)

## Owners

HICKMAN CHARLES H  
604 SW NEBRASKA TERRACE  
FORT WHITE, FL 32038-9632

## Parcel Summary

Location	604 SW NEBRASKA TER
Use Code	0200: MOBILE HOME
Tax District	3: COUNTY
Township	6S
Section	23
Range	15
Acreage	2.7540
Subdivision	THREE RIV
Exemptions	01: HOMESTEAD (196.031a&b) (100%)

## Legal Description

LOTS 156, 157 & 158, UNIT 18 THREE RIVERS  
ESTATES.

630-203, 723-777, 859-2399,

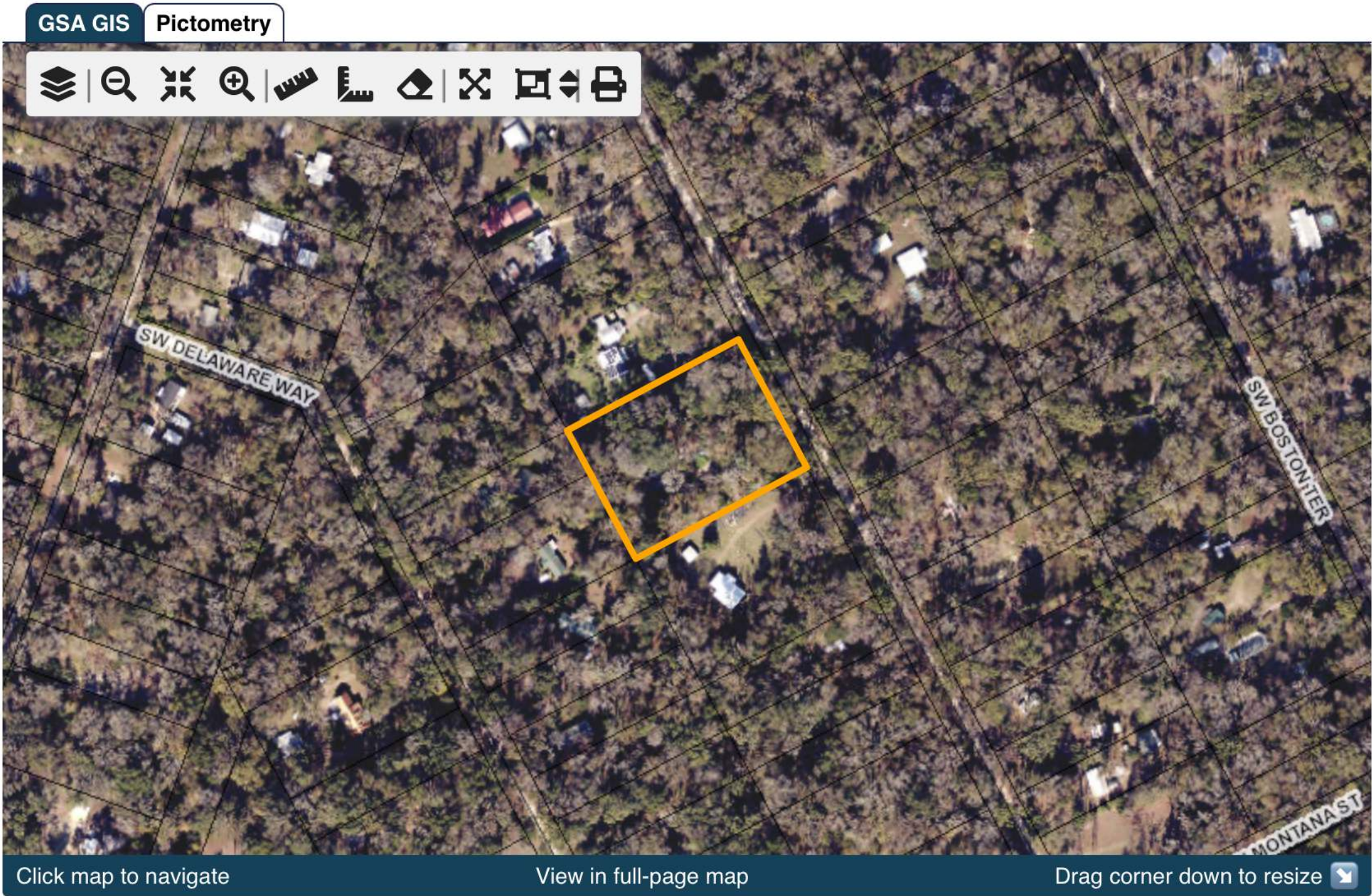

## Working Values

	2025
Total Building	\$49,750
Total Extra Features	\$9,300
Total Market Land	\$45,900
Total Ag Land	\$0
Total Market	\$104,950
Total Assessed	\$61,415
Total Exempt	\$36,415
Total Taxable	\$25,000
SOH Diff	\$43,535

## Value History

	2024	2023	2022	2021	2020	2019
Total Building	\$49,750	\$48,197	\$39,328	\$34,749	\$35,116	\$34,375
Total Extra Features	\$9,300	\$9,300	\$5,550	\$2,300	\$2,300	\$2,300
Total Market Land	\$45,900	\$38,250	\$38,250	\$28,750	\$18,550	\$18,550
Total Ag Land	\$0	\$0	\$0	\$0	\$0	\$0
Total Market	\$104,950	\$95,747	\$83,128	\$65,799	\$55,966	\$55,225
Total Assessed	\$59,684	\$57,946	\$56,258	\$54,619	\$53,865	\$52,654
Total Exempt	\$34,684	\$32,946	\$31,258	\$29,619	\$28,865	\$27,654
Total Taxable	\$25,000	\$25,000	\$25,000	\$25,000	\$25,000	\$25,000
SOH Diff	\$45,266	\$37,801	\$26,870	\$11,180	\$2,101	\$2,571