

DATE 01/24/2005

Columbia County Building Permit

PERMIT

This Permit Expires One Year From the Date of Issue

000022723

APPLICANT MIKE HERLONG PHONE 386.497.1116

ADDRESS 337 SW SCATTERED OAKS CT FT. WHITE FL 32038

OWNER FORT WHITE DEVELOPERS,LLP PHONE 386.961.1727

ADDRESS 151 SW PAISLEY CT FORT WHITE FL 32038

CONTRACTOR MIKE HERLONG PHONE 386.497.1116

LOCATION OF PROPERTY 47-S TO US 27,S, GO APPROX. 1 MILE TO ENTRANCE TO FT. WHITE PARK, 1ST.PROPERTY ON R.

TYPE DEVELOPMENT SFD & UTILITY ESTIMATED COST OF CONSTRUCTION 81900.00

HEATED FLOOR AREA 1638.00 TOTAL AREA 2283.00 HEIGHT .00 STORIES 1

FOUNDATION CONC WALLS FRAMED ROOF PITCH 6'12 FLOOR CONC

LAND USE & ZONING FORT WHITE MAX. HEIGHT 35

Minimum Set Back Requirments: STREET-FRONT REAR SIDE

NO. EX.D.U. 0 FLOOD ZONE DEVELOPMENT PERMIT NO.

PARCEL ID 03-7S-16-04060-128 SUBDIVISION FORT WHITE PARK

LOT 28 BLOCK PHASE UNIT TOTAL ACRES .50

RB0029433

Culvert Permit No. Culvert Waiver Contractor's License Number Applicant/Owner/Contractor

FORT WHITE 04-1210-N RTJ N

Driveway Connection Septic Tank Number LU & Zoning checked by Approved for Issuance New Resident

COMMENTS: PROPERTY IN TOWN OF FT. WHITE, LETTER OF COMPLIANCE REC'D.

Check # or Cash 7908

FOR BUILDING & ZONING DEPARTMENT ONLY

(footer/Slab)

Temporary Power Foundation Monolithic

Under slab rough-in plumbing Slab Sheathing/Nailing

Framing Rough-in plumbing above slab and below wood floor

Electrical rough-in Heat & Air Duct Peri. beam (Lintel)

Permanent power C.O. Final Culvert

M/H tie downs, blocking, electricity and plumbing Pool

Reconnection Pump pole Utility Pole

M/H Pole Travel Trailer Re-roof

BUILDING PERMIT FEE \$ 410.00 CERTIFICATION FEE \$ 11.42 SURCHARGE FEE \$ 11.42

MISC. FEES \$.00 ZONING CERT. FEE \$ FIRE FEE \$ WASTE FEE \$

FLOOD ZONE DEVELOPMENT FEE \$ CULVERT FEE \$ TOTAL FEE 432.84

INSPECTORS OFFICE CLERKS OFFICE

NOTICE: IN ADDITION TO THE REQUIREMENTS OF THIS PERMIT, THERE MAY BE ADDITIONAL RESTRICTIONS APPLICABLE TO THIS PROPERTY THAT MAY BE FOUND IN THE PUBLIC RECORDS OF THIS COUNTY. AND THERE MAY BE ADDITIONAL PERMITS REQUIRED FROM OTHER GOVERNMENTAL ENTITIES SUCH AS WATER MANAGEMENT DISTRICTS, STATE AGENCIES, OR FEDERAL AGENCIES.

"WARNING TO OWNER: YOUR FAILURE TO RECORD A NOTICE OF COMMENCEMENT MAY RESULT IN YOUR PAYING TWICE FOR IMPROVEMENTS TO YOUR PROPERTY. IF YOU INTEND TO OBTAIN FINANCING, CONSULT WITH YOUR LENDER OR AN ATTORNEY BEFORE RECORDING YOUR NOTICE OF COMMENCEMENT."

This Permit Must Be Prominently Posted on Premises During Construction

PLEASE NOTIFY THE COLUMBIA COUNTY BUILDING DEPARTMENT AT LEAST 24 HOURS IN ADVANCE OF EACH INSPECTION, IN ORDER THAT IT MAY BE MADE WITHOUT DELAY OR INCONVIENCE, PHONE 758-1008. THIS PERMIT IS NOT VALID UNLESS THE WORK AUTHORIZED BY IT IS COMMENCED WITHIN 6 MONTHS AFTER ISSUANCE.

The Issuance of this Permit Does Not Waive Compliance by Permittee with Deed Restrictions.

Columbia County Building Permit Application

Revised 9-23-04

For Office Use Only Application # 0501-28 Date Received 1-12-05 By LH Permit # 22723
Application Approved by - Zoning Official _____ Date _____ Plans Examiner _____ Date _____
Flood Zone _____ Development Permit _____ Zoning _____ Land Use Plan Map Category _____
Comments _____

Applicants Name Fort White Developers, LLP Mike Herlong Phone 961-1727
Address 6855 SW Elm Church Rd., Fort White, Fl. 32038
Owners Name Fort White Developers, LLP Phone 961-1727
911 Address 151 SW Paisley Ct., Fort White, Fla. 32038
Contractors Name Mike Herlong Phone 497-1116
Address 337 SW Scattered Oaks Ct, Fort White, Fla 32038
Fee Simple Owner Name & Address Fort White Developers, LLP
Bonding Co. Name & Address N/A
Architect/Engineer Name & Address Huey Hawkins, P.E. 6855 SW Elm Church Rd. Fort White, FL 32038
Mortgage Lenders Name & Address Peoples State Bank, 350 SW Main Blvd, Lake City, Fla
Circle the correct power company - FL Power & Light - Clay Elec. - Suwannee Valley Elec. - Progressive Energy
Property ID Number 3-75-16-04060-128 Estimated Cost of Construction \$90,000.00
Subdivision Name Fort White Park Lot 28 Block — Unit — Phase —
Driving Directions From Fort White take US 27 South approx. 1 mile to entrance to Fort White Park, first residential property on right.

Type of Construction Brick Veneer Number of Existing Dwellings on Property 0
Total Acreage 0.5A Lot Size 0.5A Do you need a - Culvert Permit or Culvert Waiver or Have an Existing Drive
Actual Distance of Structure from Property Lines - Front 50' Side 27' Side 27' Rear 111'
Total Building Height 18'0" Number of Stories 1 Heated Floor Area 1638 Roof Pitch 6 in 12

Application is hereby made to obtain a permit to do work and installations as indicated. I certify that no work or installation has commenced prior to the issuance of a permit and that all work be performed to meet the standards of all laws regulating construction in this jurisdiction.

OWNERS AFFIDAVIT: I hereby certify that all the foregoing information is accurate and all work will be done in compliance with all applicable laws and regulating construction and zoning.

WARNING TO OWNER: YOUR FAILURE TO RECORD A NOTICE OF COMMENCEMENT MAY RESULT IN YOU PAYING TWICE FOR IMPROVEMENTS TO YOUR PROPERTY. IF YOU INTEND TO OBTAIN FINANCING, CONSULT WITH YOUR LENDER OR ATTORNEY BEFORE RECORDING YOUR NOTICE OF COMMENCEMENT.

Huey R. Hawkins
Owner-Builder or Agent (Including Contractor)

STATE OF FLORIDA
COUNTY OF COLUMBIA

Sworn to (or affirmed) and subscribed before me
this 11 day of JAN 2005.
Personally known ✓ or Produced Identification _____

Mike Burd
Contractor Signature
Contractors License Number RB-0029433
Competency Card Number _____
NOTARY STAMP/SEAL R. BURD
Commission # DD0134600
Expires 7/16/2006
Bonded through _____
Notary Signature

**STATE OF FLORIDA
DEPARTMENT OF HEALTH
APPLICATION FOR ONSITE SEWAGE DISPOSAL SYSTEM CONSTRUCTION PERMIT**

Permit Application Number 04-1201N

----- **PART II - SITEPLAN** -----

Scale: 1 inch = 50 feet.

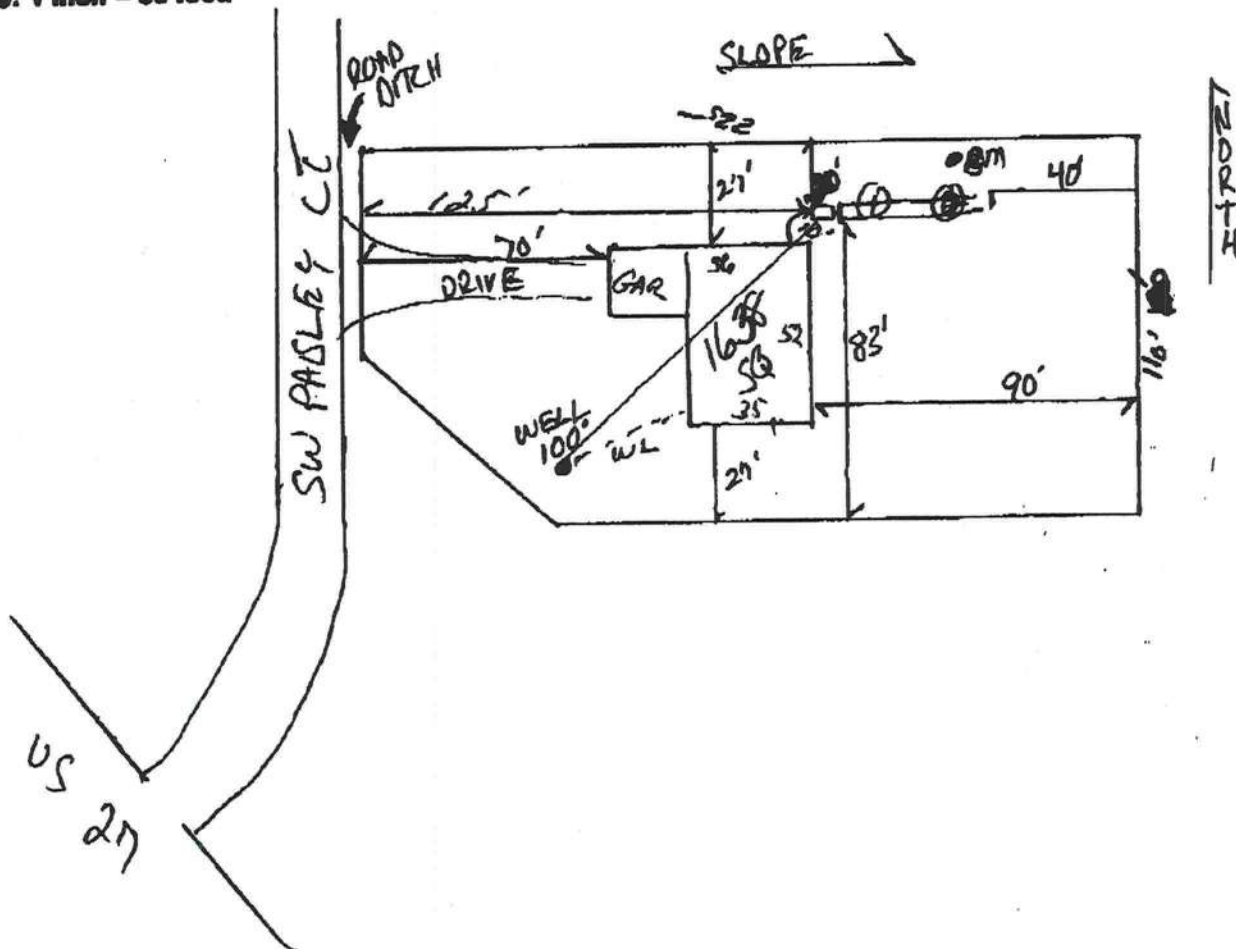

Notes: _____

Site Plan submitted by: Rocky D. F.

Master Contractor

Plan Approved ☒

Not Approved _____

Date 12-21-04

By Mary

Director

County Health Department

ALL CHANGES MUST BE APPROVED BY THE COUNTY HEALTH DEPARTMENT

Return to: (enclose self-addressed stamped envelope)

Name: Fort White Developers, LLP

Address: 6855 SW Elm Church Rd
Fort White, Florida 32038

This Instrument Prepared by:

Name: Haley R. Hawkins
6855 SW Elm Church Rd
Address: Fort White, Florida 32038

Property Appraisers Parcel Identification 03-7-16-04060-128

Inst:2005000637 Date:01/11/2005 Time:09:44

MK DC,P.DeWitt Cason,Columbia County B:1035 P:590

SPACE ABOVE THIS LINE FOR PROCESSING DATA

SPACE ABOVE THIS LINE FOR RECORDING DATA

NOTICE OF COMMENCEMENT

Permit No. _____

Tax Folio No. _____

State of Florida FLORIDA

County of Columbia }

The undersigned hereby gives notice that improvements will be made to certain real property, and in accordance with chapter 713 of the Florida Statutes, the following information is provided in this NOTICE OF COMMENCEMENT.

Legal description of property (include Street Address, if available) _____

Lot 28 Fort White Park

General description of improvements New Home

Owner's Name Fort White Developers, LLP

Address 6855 SW Elm Church Rd, Fort White, Fla 32038

Owner's Interest in site of the improvement 100%

Fee Simple Title holder (if other than owner) N/A

Address _____ Phone: _____ Fax: _____

Contractor Mike Herlong

Address 337 SW Scattered Oak Ct.

Phone: 497-1116 Fax: _____

Surety Fort White, Fla 32038

Phone: _____ Fax: _____

Address _____ Amount of bond \$ _____

Lender's Name Peoples State Bank

Address: 350 SW Main Blvd. Lake City, Fla. Phone: _____ Fax: _____

Persons within the State of Florida designated by owner upon whom notices or other documents may be served as provided by Section 713.13(1)(a)7, Florida Statutes.

Name Haley Hawkins

Address 6855 SW Elm Church Rd.

Phone: 497-3991 Fax: 497-3991

In addition to himself, owner designates Mike Herlong

Of Fort White, Fla

Phone: 497- Fax: _____

to receive a copy of the Lienor's Notice as provided in Section 713.13(1)(b), Florida Statutes.

Expiration date of Notice of Commencement (the expiration date is 1 year from the date of recording unless a different date is specified)

[Signature]

Signature of Owner

Haley R. Hawkins

Printed Name of Owner

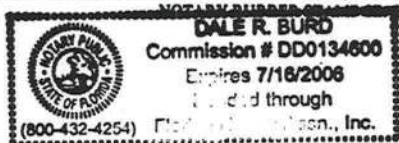

I have relied upon the following identification of the Affiant _____

Sworn to and subscribed before me this _____ day of FEB

Notary Signature [Signature]

Printed Name DALE R BURD

TOWN OF FORT WHITE
APPLICATION FOR BUILDING PERMIT

\$25.00 FEE

PERMIT #: _____

DATE: 1-11-05

Applicant's Name: Heisy R. Hawkins, Partner
Fort White Developers, LLP Phone: 497-3991

Address: 6855 SW Elm Church Rd., Fort White, Fla 32038

Owner's Name: Fort White Developers Phone: 497-3991

Address: 6855 SW Elm Church Rd.

Contractor's Name: Nike Herlong

Address: 350 SW Scattered Oaks Ct, Fort White, Fla

****Location of property: Lot 28, Fort White Park

****Type of development: New Home

Land use & zoning: Residential

Minimum set-back: Street-front/side _____ rear _____ side _____

Legal Description (acres): 1/2 acre in Fort White Park, Lot 28

I certify that all work will be performed to meet the standards of all laws regulating construction in this jurisdiction and that all the foregoing information is accurate and all work will be done in compliance with all laws regulating construction and zoning.

RB 0029433
Contractor's License Number

1-11-05
Date

Heisy R. Hawkins
Applicant/Owner Contractor

Janice E. Revels
Approved by Janice E. Revels, Town Clerk

****IF PROPERTY IS NOT OWNED BY APPLICANT, A STATEMENT FROM THE OWNER AUTHORIZING USE OF PROPERTY FOR THE TYPE OF DEVELOPMENT STATED ON THIS APPLICATION WILL BE REQUIRED.

Town of Fort White

Post Office Box 129 ♦ Fort White, Florida 32038-0129 ♦ 386-497-2321 ♦ FAX 386-497-4946

CERTIFICATE OF COMPLIANCE & REQUEST FOR ISSUANCE OF BUILDING PERMIT

The undersigned hereby certify the following property is in compliance with the Town of Fort
White's Comprehensive Plan and Land Development Regulations for the stated development purposes:

OWNER'S NAME: Fort White Developers

ADDRESS: 6855 SW Elim Church Road, Fort White, FL 32038

PROPERTY DESCRIPTION: Fort White Park
(parcel number if possible) Lot 28

DEVELOPMENT: Fort White Park, Residential

You are hereby authorized to issue the appropriate building permits.

January 11, 2005
DATE

LAND DEVELOPMENT REGULATION
ADMINISTRATOR
TOWN OF FORT WHITE

Equal Opportunity Employer

FLORIDA ENERGY EFFICIENCY CODE FOR BUILDING CONSTRUCTION

Florida Department of Community Affairs
Residential Whole Building Performance Method A

Project Name:	Spec House	Builder:	Owner
Address:	Lot: 28, Sub: Ft White Park, Plat: 6 page 3 & 3A	Permitting Office:	Columbia Co
City, State:	Fort White, FL 32046-	Permit Number:	22723
Owner:	Huey Hawkins	Jurisdiction Number:	221000
Climate Zone:	North		

1. New construction or existing	New	12. Cooling systems	
2. Single family or multi-family	Single family	a. Central Unit	Cap: 35.0 kBtu/hr SEER: 10.00
3. Number of units, if multi-family	1	b. N/A	
4. Number of Bedrooms	3	c. N/A	
5. Is this a worst case?	No		
6. Conditioned floor area (ft ²)	1638 ft ²	13. Heating systems	
7. Glass area & type	Single Pane Double Pane	a. Electric Heat Pump	Cap: 35.0 kBtu/hr HSPF: 7.90
a. Clear glass, default U-factor	0.0 ft ² 245.0 ft ²	b. N/A	
b. Default tint	0.0 ft ² 0.0 ft ²	c. N/A	
c. Labeled U or SHGC	0.0 ft ² 0.0 ft ²		
8. Floor types		14. Hot water systems	
a. Slab-On-Grade Edge Insulation	R=0.0, 195.0(p) ft	a. Electric Resistance	Cap: 30.0 gallons EF: 0.90
b. N/A		b. N/A	
c. N/A		c. Conservation credits	
9. Wall types		(HR-Heat recovery, Solar	
a. Frame, Wood, Exterior	R=13.0, 1231.0 ft ²	DHP-Dedicated heat pump)	
b. N/A		15. HVAC credits	PT, CF,
c. N/A		(CF-Ceiling fan, CV-Cross ventilation,	
d. N/A		HF-Whole house fan,	
e. N/A		PT-Programmable Thermostat,	
10. Ceiling types		MZ-C-Multizone cooling,	
a. Under Attic	R=30.0, 1638.0 ft ²	MZ-H-Multizone heating)	
b. N/A			
c. N/A			
11. Ducts			
a. Sup: Unc. Ret: Unc. AH: Interior	Sup. R=6.0, 52.0 ft		
b. N/A			

Glass/Floor Area: 0.15

Total as-built points: 23046

Total base points: 25543

PASS

I hereby certify that the plans and specifications covered by this calculation are in compliance with the Florida Energy Code.

PREPARED BY: Tim Delbene
DATE: 11/22/09

I hereby certify that this building, as designed, is in compliance with the Florida Energy Code.

OWNER/AGENT: _____
DATE: _____

Review of the plans and specifications covered by this calculation indicates compliance with the Florida Energy Code. Before construction is completed this building will be inspected for compliance with Section 553.908 Florida Statutes.



BUILDING OFFICIAL: _____
DATE: _____

SUMMER CALCULATIONS
Residential Whole Building Performance Method A - Details

ADDRESS: Lot: 28, Sub: Ft White Park, Plat: 6 page 3 & 3A, Fort White, FL, 32836 PERMIT #:

BASE				AS-BUILT							
GLASS TYPES .18 X Conditioned X BSPM = Points Floor Area				Type/SC Overhang Ornt Len Hgt Area X SPM X SOF = Points							
.18	1638.0	20.04	5908.6	Double, Clear	N	2.0	5.0	9.0	19.20	0.87	150.5
				Double, Clear	N	2.0	7.0	20.0	19.20	0.92	354.1
				Double, Clear	N	2.0	5.0	6.0	19.20	0.87	100.3
				Double, Clear	E	2.0	7.0	60.0	42.06	0.89	2235.8
				Double, Clear	E	8.0	7.0	26.0	42.06	0.48	527.3
				Double, Clear	E	8.0	7.0	10.0	42.06	0.48	202.8
				Double, Clear	E	10.0	8.0	36.0	42.06	0.46	701.3
				Double, Clear	S	2.0	3.0	3.0	35.87	0.59	63.5
				Double, Clear	S	2.0	7.0	15.0	35.87	0.82	441.2
				Double, Clear	W	2.0	7.0	60.0	38.52	0.89	2049.6
				As-Built Total: 245.0 6826.6							
WALL TYPES Area X BSPM = Points				Type R-Value Area X SPM = Points							
Adjacent	0.0	0.00	0.0	Frame, Wood, Exterior	13.0		1231.0		1.50		1846.5
Exterior	1231.0	1.70	2092.7								
Base Total: 1231.0 2092.7				As-Built Total: 1231.0 1846.5							
DOOR TYPES Area X BSPM = Points				Type Area X SPM = Points							
Adjacent	21.0	2.40	50.4	Exterior Insulated			21.0		4.10		86.1
Exterior	63.0	6.10	384.3	Exterior Insulated			21.0		4.10		86.1
				Exterior Insulated			21.0		4.10		86.1
				Adjacent Insulated			21.0		1.60		33.6
Base Total: 84.0 434.7				As-Built Total: 84.0 291.9							
CEILING TYPES Area X BSPM = Points				Type R-Value Area X SPM X SCM = Points							
Under Attic	1638.0	1.73	2833.7	Under Attic			30.0	1638.0	1.73 X 1.00		2833.7
Base Total: 1638.0 2833.7				As-Built Total: 1638.0 2833.7							
FLOOR TYPES Area X BSPM = Points				Type R-Value Area X SPM = Points							
Slab	195.0(p)	-37.0	-7215.0	Slab-On-Grade Edge Insulation	0.0		195.0(p)		-41.20		-8034.0
Raised	0.0	0.00	0.0								
Base Total: -7215.0				As-Built Total: 195.0 -8034.0							

SUMMER CALCULATIONS
Residential Whole Building Performance Method A - Details

ADDRESS: Lot: 28, Sub: Ft White Park, Plat: 6 page 3 & 3A, Fort White, FL, 32836 PERMIT #:

BASE				AS-BUILT						
INFILTRATION Area X BSPM = Points				Area X SPM = Points						
1638.0 10.21 16724.0				1638.0 10.21 16724.0						
Summer Base Points: 20778.7				Summer As-Built Points: 20488.7						
Total Summer X System = Cooling Points Multiplier Points				Total X Cap X Duct X System X Credit = Cooling Component Ratio Multiplier Multiplier Multiplier Multiplier Points (DM x DSM x AHU)						
20778.7 0.4266 8864.2				20488.7 1.000 (1.090 x 1.147 x 0.91) 0.341 0.902 7180.1 20488.7 1.00 1.138 0.341 0.902 7180.1						

WINTER CALCULATIONS
Residential Whole Building Performance Method A - Details

ADDRESS: Lot: 28, Sub: Ft White Park, Plat: 6 page 3 & 3A, Fort White, FL, 32836 PERMIT #:

BASE				AS-BUILT								
GLASS TYPES .18 X Conditioned X BWPM = Points Floor Area				Type/SC	Overhang Omt Len Hgt		Area X WPM X WOF = Points					
.18	1638.0	12.74	3756.3	Double, Clear	N	2.0	5.0	9.0	24.58	1.01	222.7	
				Double, Clear	N	2.0	7.0	20.0	24.58	1.00	493.2	
				Double, Clear	N	2.0	5.0	6.0	24.58	1.01	148.4	
				Double, Clear	E	2.0	7.0	60.0	18.79	1.05	1178.8	
				Double, Clear	E	8.0	7.0	26.0	18.79	1.32	647.3	
				Double, Clear	E	8.0	7.0	10.0	18.79	1.32	249.0	
				Double, Clear	E	10.0	8.0	36.0	18.79	1.35	911.8	
				Double, Clear	S	2.0	3.0	3.0	13.30	2.06	82.4	
				Double, Clear	S	2.0	7.0	15.0	13.30	1.17	233.6	
				Double, Clear	W	2.0	7.0	60.0	20.73	1.03	1282.5	
				As-Built Total:				245.0				5449.6
WALL TYPES Area X BWPM = Points				Type	R-Value		Area X WPM = Points					
Adjacent	0.0	0.00	0.0	Frame, Wood, Exterior	13.0		1231.0	3.40	4185.4			
Exterior	1231.0	3.70	4554.7									
Base Total:		1231.0	4554.7	As-Built Total:		1231.0		4185.4				
DOOR TYPES Area X BWPM = Points				Type				Area X WPM = Points				
Adjacent	21.0	11.50	241.5	Exterior Insulated			21.0	8.40			176.4	
Exterior	63.0	12.30	774.9	Exterior Insulated			21.0	8.40	176.4			
				Exterior Insulated			21.0	8.40	176.4			
				Adjacent Insulated			21.0	8.00	168.0			
Base Total:		84.0	1016.4	As-Built Total:		84.0		697.2				
CEILING TYPESArea X BWPM = Points				Type	R-Value		Area X WPM X WCM = Points					
Under Attic	1638.0	2.05	3357.9	Under Attic	30.0		1638.0	2.05 X 1.00		3357.9		
Base Total:		1638.0	3357.9	As-Built Total:		1638.0		3357.9				
FLOOR TYPES Area X BWPM = Points				Type	R-Value		Area X WPM = Points					
Slab	195.0(p)	8.9	1735.5	Slab-On-Grade Edge Insulation	0.0		195.0(p)	18.80	3666.0			
Raised	0.0	0.00	0.0									
Base Total:		1735.5		As-Built Total:		195.0		3666.0				

WINTER CALCULATIONS

Residential Whole Building Performance Method A - Details

ADDRESS: Lot: 28, Sub: Ft White Park, Plat: 6 page 3 & 3A, Fort White, FL, 32837PERMIT #:

BASE				AS-BUILT							
INFILTRATION Area X BWPM = Points				Area X WPM = Points							
1638.0 -0.59 -966.4				1638.0 -0.59 -966.4							
Winter Base Points: 13454.3				Winter As-Built Points: 16389.7							
Total Winter X System = Heating Points Multiplier Points				Total X Cap X Duct X System X Credit = Heating Component Ratio Multiplier Multiplier Multiplier Points (DM x DSM x AHU)							
13454.3 0.6274 8441.3				16389.7 1.000 (1.069 x 1.169 x 0.93) 0.432 0.950 7810.8 16389.7 1.00 1.162 0.432 0.950 7810.8							

Code Compliance Checklist
Residential Whole Building Performance Method A - Details

ADDRESS: Lot: 28, Sub: Ft White Park, Plat: 6 page 3 & 3A, Fort White, FL, 32837 PERMIT #:

6A-21 INFILTRATION REDUCTION COMPLIANCE CHECKLIST

COMPONENTS	SECTION	REQUIREMENTS FOR EACH PRACTICE	CHECK
Exterior Windows & Doors	606.1.ABC.1.1	Maximum: .3 cfm/sq.ft. window area; .5 cfm/sq.ft. door area.	✓
Exterior & Adjacent Walls	606.1.ABC.1.2.1	Caulk, gasket, weatherstrip or seal between: windows/doors & frames, surrounding wall; foundation & wall sole or sill plate; joints between exterior wall panels at corners; utility penetrations; between wall panels & top/bottom plates; between walls and floor. EXCEPTION: Frame walls where a continuous infiltration barrier is installed that extends from, and is sealed to, the foundation to the top plate.	✓
Floors	606.1.ABC.1.2.2	Penetrations/openings >1/8" sealed unless backed by truss or joint members. EXCEPTION: Frame floors where a continuous infiltration barrier is installed that is sealed to the perimeter, penetrations and seams.	✓
Ceilings	606.1.ABC.1.2.3	Between walls & ceilings; penetrations of ceiling plane of top floor; around shafts, chases, soffits, chimneys, cabinets sealed to continuous air barrier; gaps in gyp board & top plate; attic access. EXCEPTION: Frame ceilings where a continuous infiltration barrier is installed that is sealed at the perimeter, at penetrations and seams.	✓
Recessed Lighting Fixtures	606.1.ABC.1.2.4	Type IC rated with no penetrations, sealed; or Type IC or non-IC rated, installed inside a sealed box with 1/2" clearance & 3" from insulation; or Type IC rated with < 2.0 cfm from conditioned space, tested.	✓
Multi-story Houses	606.1.ABC.1.2.5	Air barrier on perimeter of floor cavity between floors.	N/A
Additional Infiltration reqts	606.1.ABC.1.3	Exhaust fans vented to outdoors, dampers; combustion space heaters comply with NFPA, have combustion air.	✓

6A-22 OTHER PRESCRIPTIVE MEASURES (must be met or exceeded by all residences.)

COMPONENTS	SECTION	REQUIREMENTS	CHECK
Water Heaters	612.1	Comply with efficiency requirements in Table 6-12. Switch or clearly marked circuit breaker (electric) or cutoff (gas) must be provided. External or built-in heat trap required.	✓
Swimming Pools & Spas	612.1	Spas & heated pools must have covers (except solar heated). Non-commercial pools must have a pump timer. Gas spa & pool heaters must have a minimum thermal efficiency of 78%.	N/A
Shower heads	612.1	Water flow must be restricted to no more than 2.5 gallons per minute at 80 PSIG.	✓
Air Distribution Systems	610.1	All ducts, fittings, mechanical equipment and plenum chambers shall be mechanically attached, sealed, insulated, and installed in accordance with the criteria of Section 610. Ducts in unconditioned attics: R-6 min. insulation.	✓
HVAC Controls	607.1	Separate readily accessible manual or automatic thermostat for each system.	✓
Insulation	604.1, 602.1	Ceilings-Min. R-19. Common walls-Frame R-11 or CBS R-3 both sides. Common ceiling & floors R-11.	✓

COLUMBIA COUNTY FLORIDA DEPARTMENT OF BUILDING AND ZONING OCCUPANCY

COLUMBIA COUNTY, FLORIDA

Department of Building and Zoning Inspection

This Certificate of Occupancy is issued to the below named permit holder for the building and premises at the below named location, and certifies that the work has been completed in accordance with the Columbia County Building Code.

Parcel Number 03-7S-16-04060-128

Building permit No. 000022723

Use Classification SFD & UTILITY

Fire: 11.34

Permit Holder MIKE HERLONG

Waste: .00

Owner of Building FORT WHITE DEVELOPERS,LLP

Total: 11.34

Location: 151 SW PAISLE CT, FORT WHITE, FL 32038

Date: 07/29/2005

Building Inspector

POST IN A CONSPICUOUS PLACE
(Business Places Only)



24 for Mary Dick

New Construction Subterranean Termite Soil Treatment Record

This form is completed by the licensed Pest Control Company.

OMB Approval #
(exp. 10/31/03)

Public reporting burden for this collection of information is estimated to average 15 minutes per response, including the time for reviewing instructions, searching existing data sources, gathering and maintaining the data needed, and completing and reviewing the collection of information. This information is mandatory and is required to obtain benefits. HUD may not collect this information, and you are not required to complete this form, unless it displays a currently valid OMB control number.

Section 24 CFR 200.926d(b)(3) requires that the sites for HUD insured structures must be free of termite hazards. This information collection requires the builder to certify that an authorized Pest Control company performed all required treatment for termites, and that the builder guarantees the treated area against infestation for one year. Builders, pest control companies, mortgage lenders, homebuyers, and HUD as a record of treatment for specific homes will use the information collected. The information is not considered confidential.

This report is submitted for informational purposes to the builder on proposed (new) construction cases when soil treatment for prevention of subterranean termite infestation is specified by the builder, architect, or required by the lender, architect, FHA, or VA.

All contracts for services are between the Pest Control Operator and builder, unless stated otherwise.

Section 1: General Information (Treating Company Information)

Company Name: Aspen Pest Control, Inc. # 22723
Company Address: 301 NW Cole Terrace City Lake City State FL Zip 32055
Company Business License No. JB109476 Company Phone No. 386-755-3611
FHA/VA Case No. (if any) _____

Section 2: Builder Information

Company Name: Miles Hurlong Company Phone No. _____

Section 3: Property Information

Location of Structure(s) Treated (Street Address or Legal Description, City, State and Zip) 151 S.W. Paisley St. Ft. White FL 32038

Type of Construction (More than one box may be checked) ☒ Slab ☐ Basement ☐ Crawl ☐ Other _____
Approximate Depth of Footing: Outside 12 Inside 24 Type of Fill Dirt

Section 4: Treatment Information

Date(s) of Treatment(s) 3-2-05
Brand Name of Product(s) Used Exterminator
EPA Registration No. 70907-7-53843
Approximate Final Mix Solution % 0.5%
Approximate Size of Treatment Area: Sq. ft. 2283 Linear ft. 214 Linear ft. of Masonry Voids 214
Approximate Total Gallons of Solution Applied 530
Was treatment completed on exterior? ☐ Yes ☒ No
Service Agreement Available? ☒ Yes ☐ No

Note: Some state laws require service agreements to be issued. This form does not preempt state law.

Attachments (List) _____

Comments _____

Name of Applicator(s) Steve Brannon Certification No. (if required by State law) JB104376

The applicator has used a product in accordance with the product label and state requirements. All treatment materials and methods used comply with state and federal regulations.

Authorized Signature Steve Brannon Date 3-2-05

Warning: HUD will prosecute false claims and statements. Conviction may result in criminal and/or civil penalties. (18 U.S.C. 1001, 1010, 1012; 31 U.S.C. 3729, 3802)

Form NPCA-99-B may still be used

Reorder Product #2581 • From Crown Graphics, Inc. • 1-800-252-4011

form HUD-NPCA-99-B (04/2003)