

Columbia County, FLA - Building & Zoning Property Map

Printed: Tue Nov 23 2021 08:34:25 GMT-0500 (Eastern Standard Time)

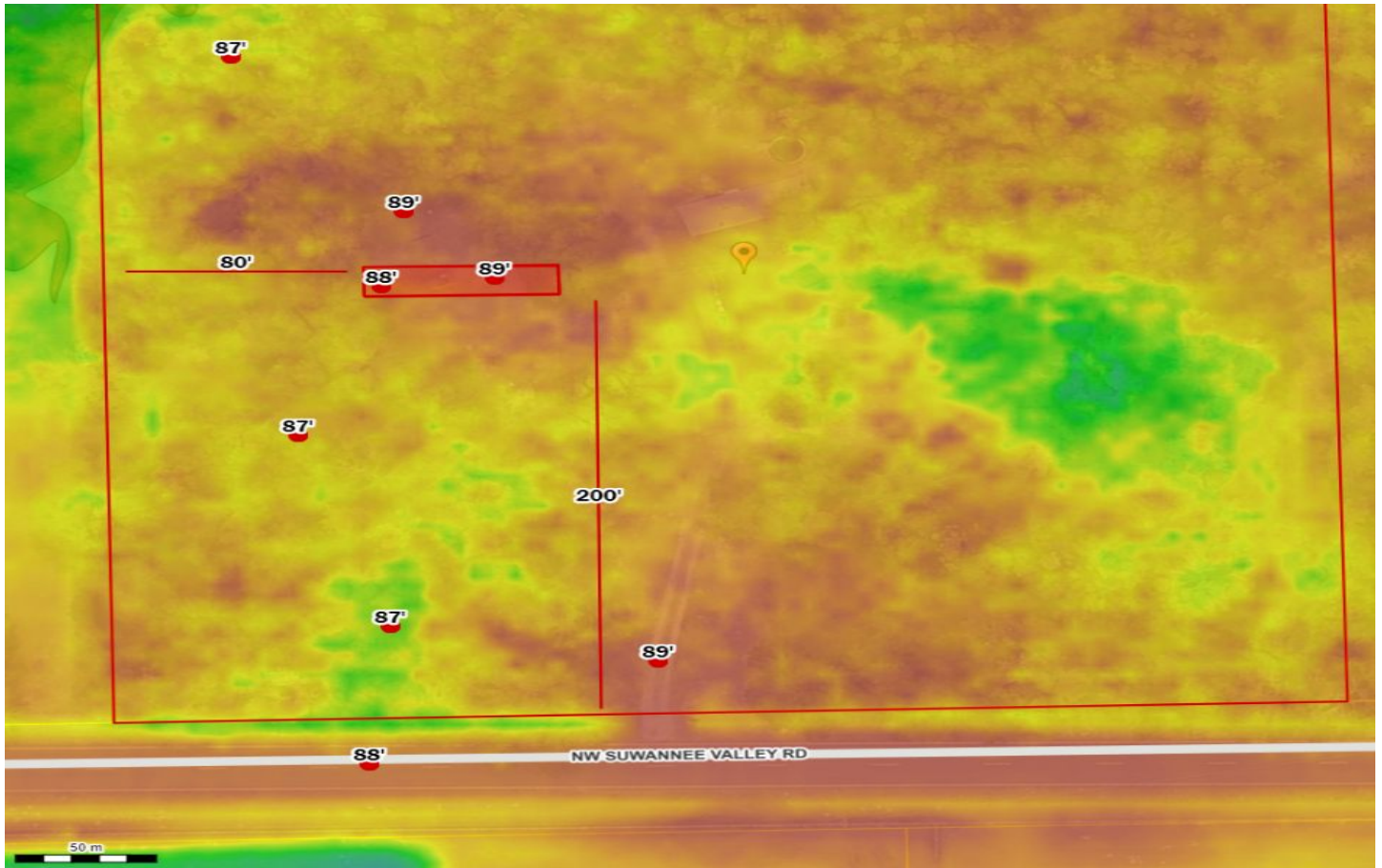

Parcel No: 20-2S-16-01660-003

Owner: FBD INC

Subdivision: LEVINGS UNR

Lot: 3

Acres: 13.3267584

Deed Acres: 13.19 Ac

District: District 1 Ronald Williams

Future Land Uses: Agriculture - 3, Environmentally Sensitive Areas -1

Flood Zones: AE, 0.2 PCT ANNUAL CHANCE FLOOD HAZARD

Official Zoning Atlas: A-3, ESA-2