

| REVISIONS |  |
|-----------|--|
|           |  |
|           |  |
|           |  |

SOFTPLAN  
ARCHITECTURAL DESIGN SOFTWARE

Notes:

R-1 All roof pitches shall be 6/12 unless otherwise noted.

R-2 All overhangs shall be 24" except on gables 18".

R-3 Provide attic ventilation in accordance with code requirements (1/300th insulated attic).

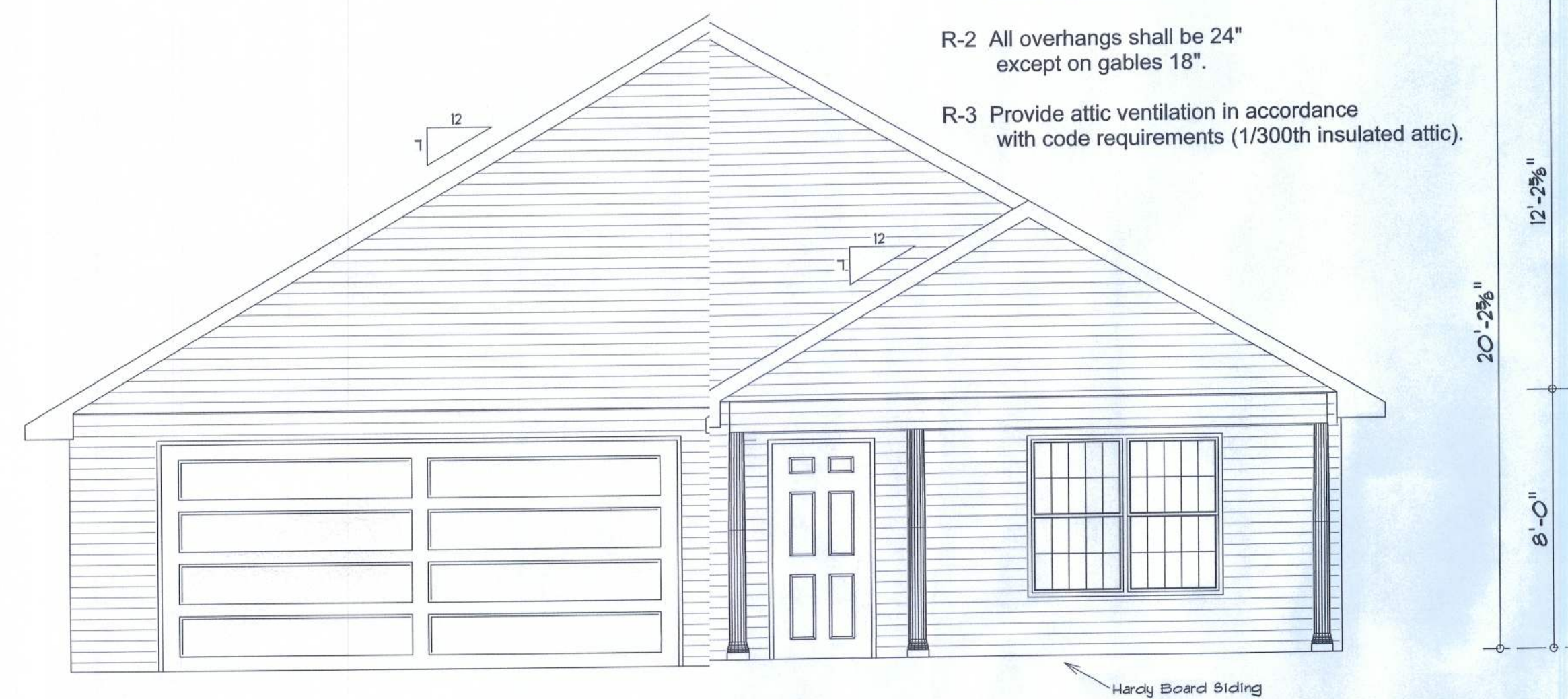

Front Elevation



Rear Elevation



Right Elevation



Left Elevation

RESIDENCE

Blake Wright  
289 SW Deanna Terr.  
Lake City, FL 32025

ADDRESS:  
Columbia County, Florida

Woodman Park Builders, Inc.  
Lake City, Florida  
Phone: (386) 755 - 2411  
Fax: (386) 755-8684  
Email:

PRINTED DATE:

DRAWN BY:

CHECKED BY:

DESIGNED BY:

Mark Haddox

FINALS DATE:

JOB NUMBER:

DRAWING NUMBER

A-3