

044828

Srvcl#

PERMIT APPLICATION / MANUFACTURED HOME INSTALLATION APPLICATION

For Office Use Only (Revised 7-1-15) Zoning Official LN Building Official SWA

AP# 1901-101 Date Received 1-29-19 By EH Permit # 37697

Flood Zone X Development Permit _____ Zoning A3 Land Use Plan Map Category A

Comments Replacing an existing home

FEMA Map# _____ Elevation _____ Finished Floor 1st floor River _____ In Floodway _____

☒ Recorded Deed or ☒ Property Appraiser PO ☒ Site Plan ☒ EH # 19-0070 ☐ Well letter OR

☒ Existing well ☐ Land Owner Affidavit ☒ Installer Authorization ☐ FW Comp. letter ☒ App Fee Paid

☐ DOT Approval ☐ Parent Parcel # _____ ☐ STUP-MH _____ ☒ 911 App

☐ Ellisville Water Sys ☒ Assessment Paid ☐ Out County New ☐ In County ☒ Sub VF Form

Property ID # 15-25-16-0145-101 Subdivision Suwannee Highland Lot# 1

▪ New Mobile Home ☒ Used Mobile Home _____ MH Size 32x76 Year 2018

▪ Applicant Amy Sawyer Phone # 386-623-9144

▪ Address 3909 US 90 West Lake City FL 32055

▪ Name of Property Owner Kite, James + Robin Phone# 386-303-1740

▪ 911 Address 4863 NW Lassie Black St. White Springs, FL 32096

▪ Circle the correct power company - FL Power & Light - Clay Electric
(Circle One) - Suwannee Valley Electric - Duke Energy

▪ Name of Owner of Mobile Home Kite, James + Robin Phone # 386-303-1740

Address 4863 NW Lassie Black St. White Springs, FL 32096

▪ Relationship to Property Owner Self

▪ Current Number of Dwellings on Property (1)

▪ Lot Size _____ Total Acreage .670

▪ Do you : Have Existing Drive or Private Drive or need Culvert Permit or Culvert Waiver (Circle one)
(Currently using) (Blue Road Sign) (Putting in a Culvert) (Not existing but do not need a Culvert)

▪ Is this Mobile Home Replacing an Existing Mobile Home yes

▪ Driving Directions to the Property Head west on US 90 W toward NW Harvey Way

Turn (R) onto NW Harvey Way; Turn (R) onto NW Devane St; Turn (R) onto NW Hall of Fame Dr; Turn (L) onto US-90 E/W; Turn (L) onto NW Real Terr; Turn (L) onto Bassom Norris; Turn (L) onto US-41-N 8.4 miles; turn (R) NW Lassie Black St

▪ Name of Licensed Dealer/Installer Rusty Knowles Phone # 386-397-0886

▪ Installers Address Lake City, FL 32024 / 1058 SW SL 47

▪ License Number IH103BL9 (IH1038219) Installation Decal # 54178

UH - Left Message for her to call me.

SA spoke w/ Mr. GIBBS 1.31.19

\$375.00

SCANNED

80.36 miles on 2

Mobile Home Permit Worksheet

Installer Rush L. Bunker License # TE111038219

Address of home
being installed

Manufacturer Luise C&C Length x width 32x76

NOTE: If home is a single wide fill out one half of the blocking plan. If home is a double or quad wide sketch in remainder of home. Understand Lateral Arm Systems cannot be used on any home (new or used) where the sidewall ties exceed 5 ft 4 in.

Installer's initials RLB

Typical pier spacing 2'
Lateral
Longitudinal
Show locations of Longitudinal and Lateral Systems (use dark lines to show these locations)

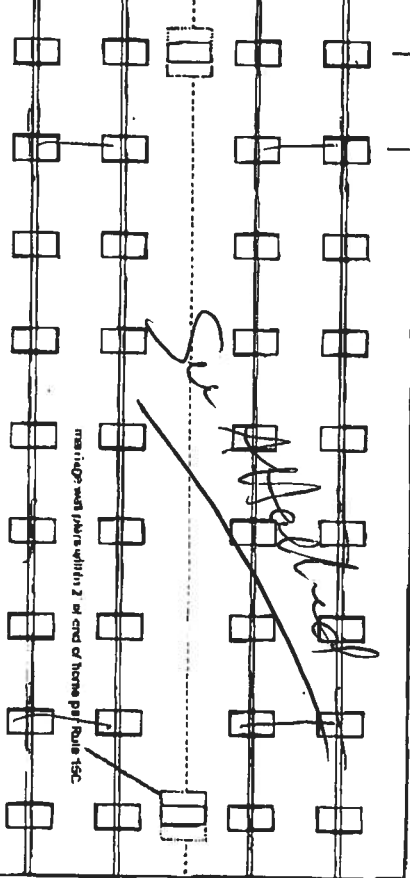

Application Number:

Date:

New Home ☒ Used Home ☐

Home installed to the Manufacturer's Installation Manual Home is installed in accordance with Rule 15-C

Single wide ☐ Wind Zone II ☒ Wind Zone III ☐

Double wide ☒ Installation Decal # 57178

Triple/Quad ☐ Serial # LC HGA 11718 95343B

PIER SPACING TABLE FOR USED HOMES

Load bearing capacity (sq ft)	16" x 16" (256)	18 1/2" x 18 1/2" (342)	20" x 20" (400)	22" x 22" (484)	24" x 24" (576)	26" x 26" (676)
1000 psf	3'	4'	5'	6'	7'	8'
1500 psf	4'	5'	6'	7'	8'	9'
2000 psf	5'	6'	7'	8'	9'	10'
2500 psf	6'	7'	8'	9'	10'	11'
3000 psf	7'	8'	9'	10'	11'	12'
3500 psf	8'	9'	10'	11'	12'	13'

* Interpolated from Rule 15C-1 pier spacing table

PIER PAD SIZES

L-beam pier pad size 23 1/4 x 3 1/4

Perimeter pier pad size

Other pier pad sizes (required by the mfg.)

Draw the approximate locations of marriage wall openings 4 foot or greater. Use this symbol to show the piers.

List all marriage wall openings greater than 4 foot and their pier pad sizes below.

Pad Size	Sq In
16 x 16	256
16 x 18	288
18.5 x 18.5	342
16 x 22.5	360
17 x 22	374
13 1/4 x 26 1/4	348
20 x 20	400
17 3/8 x 25 3/16	441
17 1/2 x 25 1/2	446
24 x 24	576
26 x 26	676

ANCHORS

Opening 2' Pier pad size 2 1/4 x 18.5

20' 22x23 1/2x18.5

FRAME TIES

within 2' of end of home spaced at 5' 4" oc

TIEDOWN COMPONENTS

Longitudinal Stabilizing Device (LSD)
Manufacturer
Longitudinal Stabilizing Device w/ Lateral Arms
Manufacturer Clay Tech

Sidewall
Longitudinal
Marriage wall
Shearwall
Number 28
201
2000

Mobile Home Permit Worksheet

POCKET PENETROMETER TEST

The pocket penetrometer tests are rounded down to psf or check here to declare 1000 lb soil without testing.

X X X

POCKET PENETROMETER TESTING METHOD

1. Test the perimeter of the home at 8 locations.
2. Take the reading at the depth of the footer.
3. Using 500 lb. increments, take the lowest reading and round down to that increment.

X X X

TORQUE PROBE TEST

The results of the torque probe test is 22 inch pounds or check here if you are declaring 5' anchors without testing. A test showing 275 inch pounds or less will require 5 foot anchors.

Note: A state approved lateral arm system is being used and 4 ft anchors are allowed at the sidewalk locations. 1 underlaid 5 ft anchors are required at all centerline tie points where the torque test reading is 275 or less and where the mobile home manufacturer may require anchors with 4000 lb holding capacity.

RLC Installer's initials

ALL TESTS MUST BE PERFORMED BY A LICENSED INSTALLER

Installer Name

Date Tested

Electrical

Connect electrical conductors between multi-wide units, but not to the main power source. This includes the bonding wire between multi-wide units. Pg. 15C-1

Plumbing

Connect all sewer drains to an existing sewer tap or septic tank. Pg. 15C-1

Connect all potable water supply piping to an existing water meter, water tap, or other independent water supply systems. Pg. 15C-1

Application Number:

Date:

Site Preparation

Debris and organic material removed
Water drainage: Natural Swale Pad Other

Fastening multi wide units

Floor: Type Fastener: LAGS Length: 6" Spacing: 24"
Walls: Type Fastener: 5/16" Length: 4" Spacing: 24"
Roof: Type Fastener: 5/16" Length: 1 3/4" Spacing: 48"
For used homes a min 30 gauge, 8" wide, galvanized metal strip will be centered over the peak of the roof and fastened with galv. roofing nails at 2" on center on both sides of the centerline.

Gasket (weatherproofing requirement)

I understand a properly installed gasket is a requirement of all new and used homes and that condensation, mold, mildew and buckled marriage walls are a result of a poorly installed or no gasket being installed. I understand a strip of tape will not serve as a gasket.

Installer's initials RLC

Type gasket Laundry

Installed
Between Floors Yes
Between Walls Yes
Bottom of ridgebeam Yes

Weatherproofing

The bottomboard will be repaired and/or taped. Yes Pg. 15C-1
Siding on units is installed to manufacturer's specifications. Yes
Fireplace chimney installed so as not to allow intrusion of rain water. Yes

Miscellaneous

Skirting to be installed. Yes No
Dryer vent installed outside of skirting. Yes N/A
Range downflow vent installed outside of skirting. Yes N/A
Drain lines supported at 4 foot intervals. Yes
Electrical crossovers protected. Yes
Other:

Installer verifies all information given with this permit worksheet is accurate and true based on the manufacturer's installation instructions and or Rule 15C-1 & 2

Installer Signature

Date 1-17-19

JAN/16/2019/WED 04:26 PM

FAX No.

P. 002

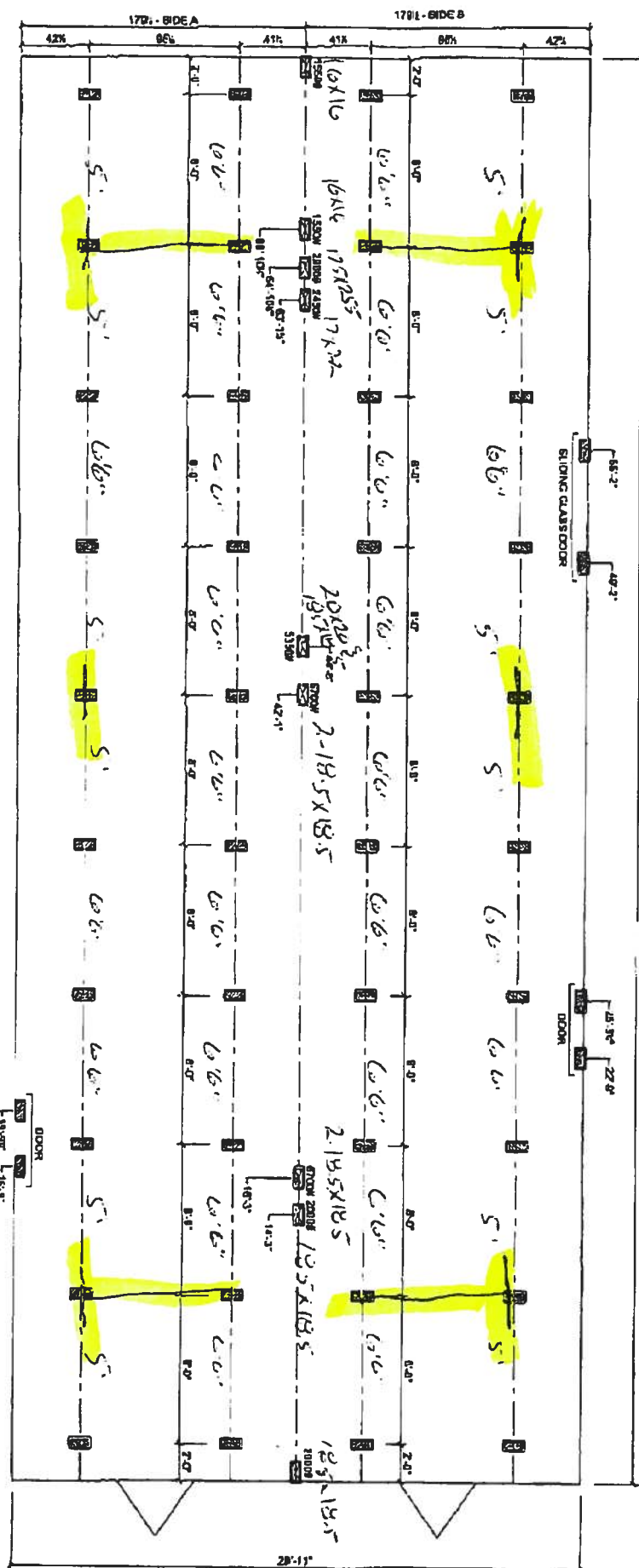

MARRIAGE LINE OPENING SUPPORT PIERTYP
SUPPORT PIERTYP

FOUNDATION NOTES

* THE DEATHBOLT IS DESIGNED FOR THE STANDARD MAIN ZONE AND IS TO BE USED IN COMBINATION WITH THE INSTALLATION MANUAL AND ITS SUPPLEMENTS.
* DIMENSIONS ARE SHOWN FOR EXHAUST ONLY AND VOLUME AND SPACING MAY VARY BASED ON DUCT TYPE, SOR, CONDITION, ETC.
* FOOTINGS ARE REQUIRED AT SUPPORT POINTS. SEE INSTALLATION MANUAL FOR REQUIREMENTS.

822-2017

Live Oak Homes
MODEL: P-3764R - 32 X 76
4-BEDROOM / 2-BATH

- | | |
|------------------------------|---|
| (A) MAIN ELECTRICAL | (G) GAS DUCTWORK |
| (B) ELECTRICAL CROSSOVER | (H) SEWER GROUPS |
| (C) WATER INLET | (I) RETURN AIR (MDT, FRESH FAN) ON DUCT |
| (D) WATER CROSSOVER (IF ANY) | (J) SUPPLY AIR (MDT, HEAT PUMP ON DUCT) |
| (E) GAS INLET (IF ANY) | |
| (F) GAS CROSSOVER (IF ANY) | |

P-3764R

This Instrument Prepared by & return to:

Name: **REGINA G. WHITE**
Address: **4863 NW LASSIE BLACK ST**
WHITE SPRINGS FL 32096

Inst: 201812020467 Date: 10/03/2018 Time: 10:17AM
Page 1 of 1 B: 1369 P: 2537, P.DeWitt Cason, Clerk of Court
Columbia, County, By: BD
Deputy ClerkDoc Stamp-Deed: 0.70

Parcel I.D. #: **01615-101**

SPACE ABOVE THIS LINE FOR PROCESSING DATA

SPACE ABOVE THIS LINE FOR RECORDING DATA

THIS WARRANTY DEED Made the **3rd** day of **October**, A.D. 2018, by **REGINA G. WHITE, A WIDOW** hereinafter called the grantor, to **ROBIN R. KITE and JAMES L. KITE, HUSBAND AND WIFE**, whose post office address is **4863 NW LASSIE BLACK ST, WHITE SPRINGS, FL 32096**, hereinafter called the grantees:

(Wherever used herein the terms "grantor" and "grantees" include all the parties to this instrument, singular and plural, the heirs, legal representatives and assigns of individuals, and the successors and assigns of corporations, wherever the context so admits or requires.)

Witnesseth: That the grantor, for and in consideration of the sum of \$10.00 and other valuable consideration, receipt whereof is hereby acknowledged, does hereby grant, bargain, sell, alien, remise, release, convey and confirm unto the grantees all that certain land situate in **Columbia County, State of Florida**, viz:

LOT 1 SUWANNEE HIGHLANDS, UNIT II, A SUBDIVISION AS RECORDED IN PLAT BOOK 5, PAGE 9, COLUMBIA COUNTY FLORIDA.

THIS DEED WAS PREPARED WITHOUT THE BENEFIT OF A TITLE SEARCH OR SURVEY AND MAKES NO WARRANTIES AGAINST SAME.

Together with all the tenements, hereditaments and appurtenances thereto belonging or in anywise appertaining.

To Have and to Hold the same in fee simple forever.

And the grantor hereby covenant with said grantees that she is lawfully seized of said land in fee simple; that she has good right and lawful authority to sell and convey said land, and hereby fully warrant the title to said land and will defend the same against the lawful claims of all persons whomsoever, and that said land is free of all encumbrances, except taxes accruing subsequent to December 31, 2018.

In Witness Whereof, the said grantor has signed and sealed these presents, the day and year first above written.

Signed, sealed and delivered in the presence of:

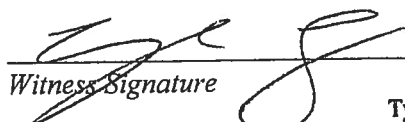
Witness Signature _____
Tyler Rogers

Printed Name

Witness Signature _____
PATRICIA LANG

Printed Name

REGINA G. WHITE L.S.

Address:
4863 NW LASSIE BLACK ST, WHITE SPRINGS,
FL 32096

WIDOW hereinafter called the grantor, to **ROBIN R. KITE and JAMES L. KITE, HUSBAND AND WIFE**, whose post office address is **4863 NW LASSIE BLACK ST, WHITE SPRINGS, FL 32096**, hereinafter called the grantees:

(Wherever used herein the terms "grantor" and "grantees" include all the parties to this instrument, singular and plural, the heirs, legal representatives and assigns of individuals, and the successors and assigns of corporations, wherever the context so admits or requires.)

Witnesseth: That the grantor, for and in consideration of the sum of \$10.00 and other valuable consideration, receipt whereof is hereby acknowledged, does hereby grant, bargain, sell, alien, remise, release, convey and confirm unto the grantees all that certain land situate in **Columbia County, State of Florida**, viz:

LOT 1 SUWANNEE HIGHLANDS, UNIT II, A SUBDIVISION AS RECORDED IN PLAT BOOK 5, PAGE 9, COLUMBIA COUNTY FLORIDA.

THIS DEED WAS PREPARED WITHOUT THE BENEFIT OF A TITLE SEARCH OR SURVEY AND MAKES NO WARRANTIES AGAINST SAME.

Together with all the tenements, hereditaments and appurtenances thereto belonging or in anywise appertaining.

To Have and to Hold the same in fee simple forever.

And the grantor hereby covenant with said grantees that she is lawfully seized of said land in fee simple; that she has good right and lawful authority to sell and convey said land, and hereby fully warrant the title to said land and will defend the same against the lawful claims of all persons whomsoever, and that said land is free of all encumbrances, except taxes accruing subsequent to December 31, 2018.

In Witness Whereof, the said grantor has signed and sealed these presents, the day and year first above written.

Signed, sealed and delivered in the presence of:

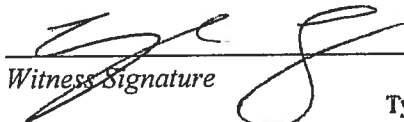
Witness Signature _____
Tyler Rogers

Printed Name

Witness Signature _____
PATRICIA LANG

Printed Name

 L.S.
REGINA G. WHITE

Address:
4863 NW LASSIE BLACK ST, WHITE SPRINGS,
FL 32096

STATE OF FLORIDA
COUNTY OF COLUMBIA

The foregoing instrument was acknowledged before me this **3rd** day of **October, 2018**, by **REGINA G. WHITE**, who is known to me or who has produced Driver's License as identification.

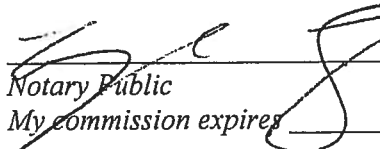

Notary Public

My commission expires _____

**STATE OF FLORIDA
DEPARTMENT OF HEALTH
APPLICATION FOR ONSITE SEWAGE DISPOSAL SYSTEM CONSTRUCTION PERMIT**

Permit Application Number _____

Kite

PART II - SITEPLAN

Scale: 1 inch = 40 feet.

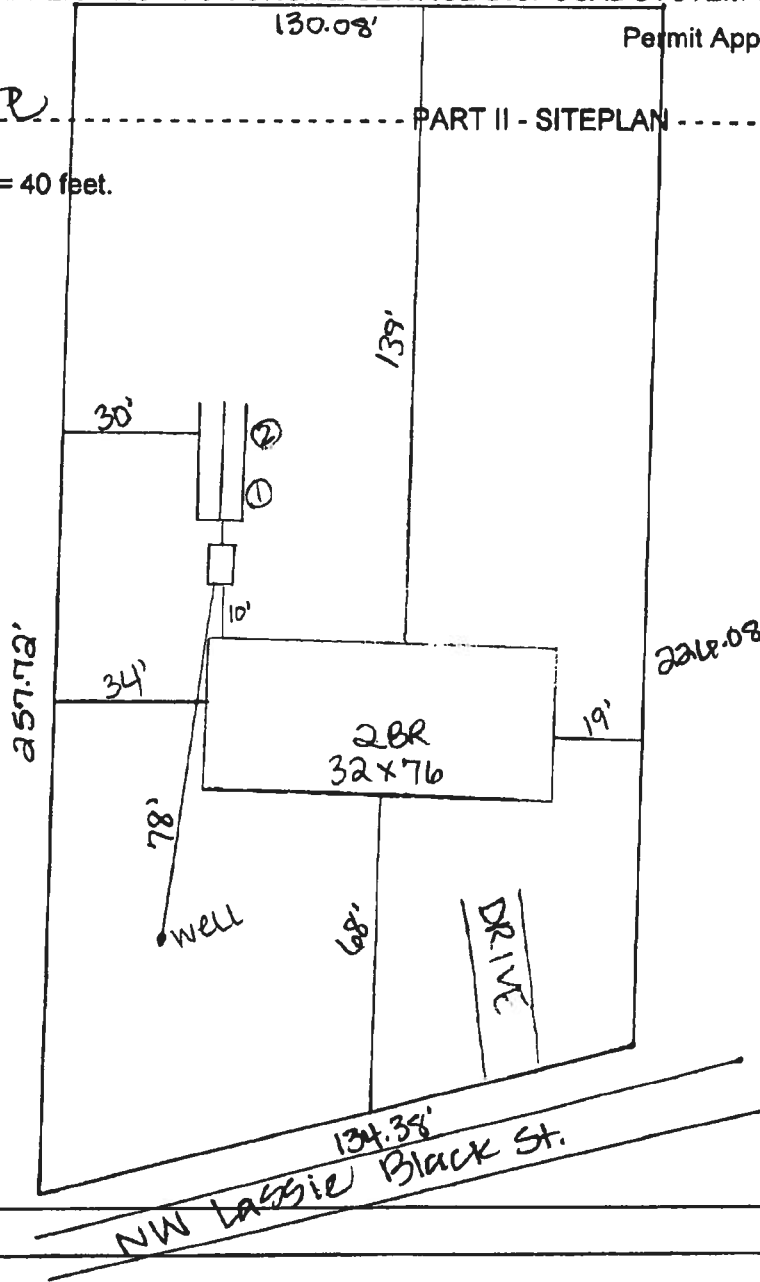

Notes: _____

Site Plan submitted by: *[Signature]*

MASTER CONTRACTOR

Plan Approved _____

Not Approved _____

Date 1/17/19

By _____ County Health Department

ALL CHANGES MUST BE APPROVED BY THE COUNTY HEALTH DEPARTMENT



COLUMBIA COUNTY BUILDING DEPARTMENT
135 NE Hernando Ave, Suite B-21, Lake City, FL 32055
Phone: 386-758-1008 Fax: 386-758-2160

MOBILE HOME INSTALLERS LETTER OF AUTHORIZATION

I, Rusty K. Knowles, give this authority for the job address show below
Installer License Holder Name

only, 4863 NW Lassie Black St. White Springs, FL 32096, and I do certify that
Job Address

the below referenced person(s) listed on this form is/are under my direct supervision and control and is/are authorized to purchase permits, call for inspections and sign on my behalf.

Printed Name of Authorized Person	Signature of Authorized Person	Authorized Person is... (Check one)
Amy L. Sawyer	Amy L. Sawyer	<input checked="" type="checkbox"/> Agent <input type="checkbox"/> Officer <input type="checkbox"/> Property Owner
		<input type="checkbox"/> Agent <input type="checkbox"/> Officer <input type="checkbox"/> Property Owner
		<input type="checkbox"/> Agent <input type="checkbox"/> Officer <input type="checkbox"/> Property Owner

I, the license holder, realize that I am responsible for all permits purchased, and all work done under my license and I am fully responsible for compliance with all Florida Statutes, Codes, and Local Ordinances.

I understand that the State Licensing Board has the power and authority to discipline a license holder for violations committed by him/her or by his/her authorized person(s) through this document and that I have full responsibility for compliance granted by issuance of such permits.

[Signature]
License Holders Signature (Notarized)

TH 1038219
License Number

1-17-19
Date

NOTARY INFORMATION:

STATE OF: Florida COUNTY OF: Columbia

The above license holder, whose name is Rusty K. Knowles, personally appeared before me and is known by me or has produced identification (type of I.D.) Personally on this 17 day of June, 2019.

[Signature]
NOTARY'S SIGNATURE

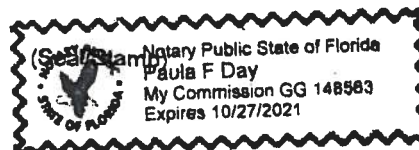

3867582187

11:06:44 01-29-2019

2/3

**STATE OF FLORIDA
DEPARTMENT OF HEALTH
APPLICATION FOR ONSITE SEWAGE DISPOSAL SYSTEM CONSTRUCTION PERMIT**

Permit Application Number 19-0070

Kite

PART II - SITEPLAN

Scale: 1 inch = 40 feet.

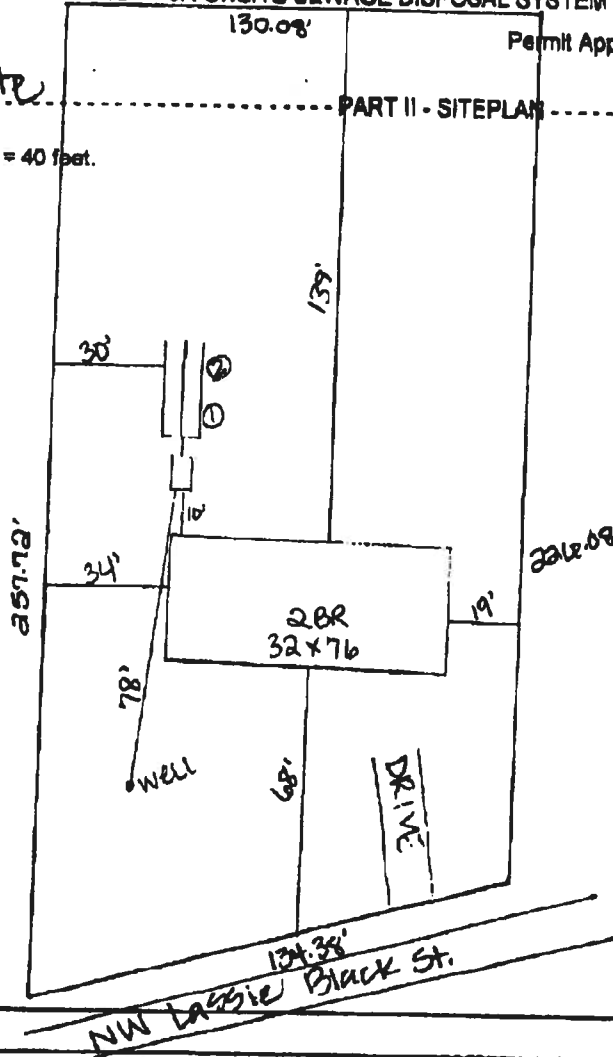

Notes:

Site Plan submitted by: [Signature]Plan Approved [Signature]

Not Approved

By [Signature]

ESI

Columbia

MASTER CONTRACTOR

1/23/19

Date 1/17/19

County Health Department

ALL CHANGES MUST BE APPROVED BY THE COUNTY HEALTH DEPARTMENT

3867582187

11:05:47 01-29-2019

1/3



STATE OF FLORIDA
DEPARTMENT OF HEALTH
ON-SITE SEWAGE TREATMENT AND DISPOSAL
SYSTEM
APPLICATION FOR CONSTRUCTION PERMIT

PERMIT NO. 19-0078
DATE PAID: 1/18/19
FEE PAID: 160.00
RECEIPT #: 129263

APPLICATION FOR:

☐ New System ☒ Existing System ☐ Holding Tank ☐ Innovative
☐ Repair ☐ Abandonment ☐ Temporary ☐

APPLICANT: Robin KiteAGENT: ROCKY FORD, A & B CONSTRUCTIONTELEPHONE: 386-497-2311MAILING ADDRESS: 546 SW Dortch Street, FT. WHITE, FL, 32038

TO BE COMPLETED BY APPLICANT OR APPLICANT'S AUTHORIZED AGENT. SYSTEMS MUST BE CONSTRUCTED BY A PERSON LICENSED PURSUANT TO 489.105(3)(m) OR 489.552, FLORIDA STATUTES. IT IS THE APPLICANT'S RESPONSIBILITY TO PROVIDE DOCUMENTATION OF THE DATE THE LOT WAS CREATED OR PLATTED (MM/DD/YY) IF REQUESTING CONSIDERATION OF STATUTORY GRANDFATHER PROVISIONS.

PROPERTY INFORMATION

LOT: 1 BLOCK: U2 SUB: Suwannee Highlands PLATTED: 1976PROPERTY ID #: 15-28-16-01615-101 ZONING: I/M OR EQUIVALENT [Y] [N]PROPERTY SIZE: .67 ACRES WATER SUPPLY: ☒ PRIVATE PUBLIC ☐ <2000GPD ☐ >2000GPDIS SEWER AVAILABLE AS PER 381.0065, FS? ☒ Y ☐ N DISTANCE TO SEWER: NA FTPROPERTY ADDRESS: 4863 NW Lassie Black White SpringsDIRECTIONS TO PROPERTY: 41 North Right on Lassie Black St to address on Left

BUILDING INFORMATION

☒ RESIDENTIAL ☐ COMMERCIAL

Unit No	Type of Establishment	No. of Bedrooms	Building Area Sqft	Commercial/Institutional System Design Table 1, Chapter 64E-6, FAC
1	1F Residential	2	2497	
2				
3				

☐ Floor/Equipment Drains ☐ Other (Specify) _____SIGNATURE: Rocky D7 DATE: 1/17/2019

DH 4015, 08/09 (Obsoletes previous editions which may not be used)
Incorporated 64E-6.001, FAC

Page 1 of 4

MOBILE HOME INSTALLATION SUBCONTRACTOR VERIFICATION FORM

APPLICATION NUMBER 1901-101 CONTRACTOR Rusty Knowles PHONE _____
P.O.A. Amy Sawyer

THIS FORM MUST BE SUBMITTED PRIOR TO THE ISSUANCE OF A PERMIT

In Columbia County one permit will cover all trades doing work at the permitted site. It is REQUIRED that we have records of the subcontractors who actually did the trade specific work under the permit. Per Florida Statute 440 and Ordinance 89-6, a contractor shall require all subcontractors to provide evidence of workers' compensation or exemption, general liability insurance and a valid Certificate of Competency license in Columbia County.

Any changes, the permitted contractor is responsible for the corrected form being submitted to this office prior to the start of that subcontractor beginning any work. Violations will result in stop work orders and/or fines.

ELECTRICAL 1074 ✓	Print Name <u>Adam Whittington</u> License #: <u>EC13002957</u>	Signature <u>Adam Whittington</u> Phone #: _____ Qualifier Form Attached <input type="checkbox"/>
MECHANICAL/ A/C <u>B</u> 950 ✓	Print Name <u>ACE Air</u> License #: <u>CAC1817716</u>	Signature <u>Mel Boland</u> Phone #: _____ Qualifier Form Attached <input type="checkbox"/>

F. S. 440.103 Building permits; identification of minimum premium policy.--Every employer shall, as a condition to applying for and receiving a building permit, show proof and certify to the permit issuer that it has secured compensation for its employees under this chapter as provided in ss. 440.10 and 440.38, and shall be presented each time the employer applies for a building permit.

Columbia County Property Appraiser

Jeff Hampton

2018 Tax Roll Year

updated: 1/11/2019

Parcel: << 15-2S-16-01615-101 >>

Aerial Viewer Pictometry Google Maps

Owner & Property Info

Result: 1 of 1

Owner	KITE ROBIN R & JAMES L 4863 NW LASSIE BLACK ST WHITE SPRINGS, FL 32096		
Site	4863 LASSIE BLACK ST, WHITE SPRINGS		
Description*	LOT 1 SUWANNEE HIGHLANDS S/D UNIT II. 704-506, QC 1195- 2550, DC 1271-2339, LE 1271-2678, WD 1369-2537,		
Area	0.67 AC	S/T/R	15-2S-16
Use Code**	SINGLE FAM (000100)	Tax District	3

*The Description above is not to be used as the Legal Description for this parcel in any legal transaction.

**The Use Code is a FL Dept. of Revenue (DOR) code and is not maintained by the Property Appraiser's office. Please contact your city or county Planning & Zoning office for specific zoning information.

Property & Assessment Values

2018 Certified Values		2019 Working Values	
Mkt Land (2)	\$6,974	Mkt Land (2)	\$6,974
Ag Land (0)	\$0	Ag Land (0)	\$0
Building (1)	\$3,032	Building (1)	\$3,088
XFOB (3)	\$866	XFOB (3)	\$866
Just	\$10,872	Just	\$10,928
Class	\$0	Class	\$0
Appraised	\$10,872	Appraised	\$10,928
SOH Cap [?]	\$499	SOH Cap [?]	\$0
Assessed	\$10,345	Assessed	\$10,928
Exempt	HX H3 OTHER \$10,345	Exempt	HX H3 \$10,928
Total Taxable	county:\$0 city:\$0 other:\$0 school:\$0	Total Taxable	county:\$0 city:\$0 other:\$0 school:\$0

**▼ Sales History**

Sale Date	Sale Price	Book/Page	Deed	V/I	Quality (Codes)	RCode
10/3/2018	\$100	1369/2537	WD	I	U	11
4/1/2014	\$100	1271/2678	LE	I	U	14
6/9/2010	\$100	1195/2550	QC	V	U	16
11/1/1989	\$4,700	704/0506	WD	V	Q	

▼ Building Characteristics

Bldg Sketch	Bldg Item	Bldg Desc*	Year Blt	Base SF	Actual SF	Bldg Value
Sketch	3	SINGLE FAM (000100)	1999	240	240	\$3,088

*Bldg Desc determinations are used by the Property Appraisers office solely for the purpose of determining a property's Just Value for ad valorem tax purposes and should not be used for any other purpose

▼ Extra Features & Out Buildings (Codes)

Code	Desc	Year Blt	Value	Units	Dims	Condition (% Good)
0255	MBL HOME S	2008	\$416.00	416.000	8 x 52 x 0	(000.00)
0040	BARN,POLE	2013	\$50.00	1.000	0 x 0 x 0	(000.00)
0294	SHED WOOD/	2013	\$400.00	1.000	0 x 0 x 0	(000.00)

Legend

Roads

Roads

Others

Dirt

Interstate

Main

Other

Paved

Private

Parcels

016Aerials

Addresses

DevZones1

Others

A-1

A-2

A-3

CG

CHI

CI

CN

CSV

ESA-2

I

ILW

MUD-1

PRD

PRRD

RMF-1

RMF-2

RO

RR

RSF-1

RSF-2

RSF-3

RSF/MH-1

RSF/MH-2

RSF/MH-3

DEFAULT

018 Flood Zones

0.2 PCT ANNUAL CHANCE

A

AE

AH

Columbia County, FLA - Building & Zoning Property Map

Printed: Wed Jan 30 2019 11:29:29 GMT-0500 (Eastern Standard Time)



Parcel Information

Parcel No: 15-2S-16-01615-101

Owner: WHITE REGINA G (LIFE ESTATE)

Subdivision: SUWANNEE HIGHLANDS UNIT 2

Lot: 1

Acres: 0.732577562

Deed Acres:

District: District 1 Ronald Williams

Future Land Uses: Agriculture - 3

Flood Zones:

Official Zoning Atlas: A-3

All data, information, and maps are provided "as is" without warranty or any representation of accuracy, timeliness of completeness. Columbia County, FL makes no warranties, express or implied, as to the use of the information obtained here. There are no implied warranties of merchantability or fitness for a particular purpose. The requester acknowledges and accepts all limitations, including the fact that the data, information, and maps are dynamic and in a constant state of maintenance, and update.