

**PERMIT APPLICATION / MANUFACTURED HOME INSTALLATION APPLICATION**

375.00

(34)

**For Office Use Only** (Revised 1-11)      Zoning Official BLK 13 DEC 2012      Building Official 7.6.12-13-12

AP# 1212-15      Date Received 12-7-12 By LH      Permit # 30686

Flood Zone X      Development Permit N/A      Zoning A-3      Land Use Plan Map Category A-3

Comments Section 2.3.1 Replacing existing MH

---

FEMA Map# N/A      Elevation N/A      Finished Floor 1' above Rd      River N/A      In Floodway N/A

☒ Site Plan with Setbacks Shown      ☒ EH # 12-0550-E      ☐ EH Release      ☒ Well letter      ☒ Existing well

☒ Recorded Deed or Affidavit from land owner      ☒ Installer Authorization      ☒ State Road Access      ☒ 911 Sheet

☐ Parent Parcel # \_\_\_\_\_      ☒ STUP-MH      ☒ W Comp. letter      ☒ VF Form

IMPACT FEES: EMS \_\_\_\_\_ Fire \_\_\_\_\_ Corr \_\_\_\_\_      ☒ Out County      ☒ In County

Road/Code \_\_\_\_\_ School \_\_\_\_\_ = TOTAL \_\_\_\_\_ Impact Fees Suspended March 2009

Property ID # 04-65-17  
09597-114      Subdivision Nicely Acres Lot 14

- New Mobile Home \_\_\_\_\_ Used Mobile Home \_\_\_\_\_ MH Size 32'x60' Year 2013
- Applicant Virgil M. Todd, Jr. and Sheila Todd Phone # 386-288-6082
- Address 2001 SW Halthiwanger Road Lake City Florida 32024
- Name of Property Owner Virgil M. Todd, Jr. Phone # 386-590-1715
- 911 Address 2001 SW Halthiwanger Road Lake City Florida 32024
- Circle the correct power company - FL Power & Light - Clay Electric  
(Circle One) - Suwannee Valley Electric - Progress Energy
- Name of Owner of Mobile Home Virgil M. Todd, Jr. and Sheila Todd Phone # 386-288-6082  
Address 2001 SW Halthiwanger Road Lake City Florida 32024
- Relationship to Property Owner Self
- Current Number of Dwellings on Property 1
- Lot Size 2.37 Acres      Total Acreage 2.37 acres
- Do you : Have Existing Drive or Private Drive or need Culvert Permit or Culvert Waiver (Circle one)  
(Currently using) (Blue Road Sign) (Putting in a Culvert) (Not existing but do not need a Culvert)
- Is this Mobile Home Replacing an Existing Mobile Home Yes
- Driving Directions to the Property 441 S. to Ellisville go under I75. 1st hard top road to the (R) (Otis Howell) Follow Otis Howell past the Racetrack which is on the (L) turn onto 1st dist road on (R) which is Halthiwanger Road. 3rd house on the (R) - on the hill. Cow print mailbox.
- Name of Licensed Dealer/Installer TERRY L THRIFT Phone # (368) 623-0115
- Installers Address 446 NW Nys. Hunter Da. Lake City Fla 32055
  - License Number IH-1025139      Installation Decal # 13625

Spoke to Sheila on 12-14-12



# COLUMBIA COUNTY PERMIT WORKSHEET

page 1 of 2

These worksheets must be completed and signed by the installer.  
Submit the originals with the packet.

Installer TERRY J. JENSEN License # JA-1025139  
911 Address where home is being installed. \_\_\_\_\_

Manufacturer Towhee Length x width 60' x 32'

NOTE: if home is a single wide fill out one half of the blocking plan  
if home is a triple or quad wide sketch in remainder of home

I understand Lateral Arm Systems cannot be used on any home (new or used) where the sidewall ties exceed 5 ft 4 in.

Installer's initials TJJ

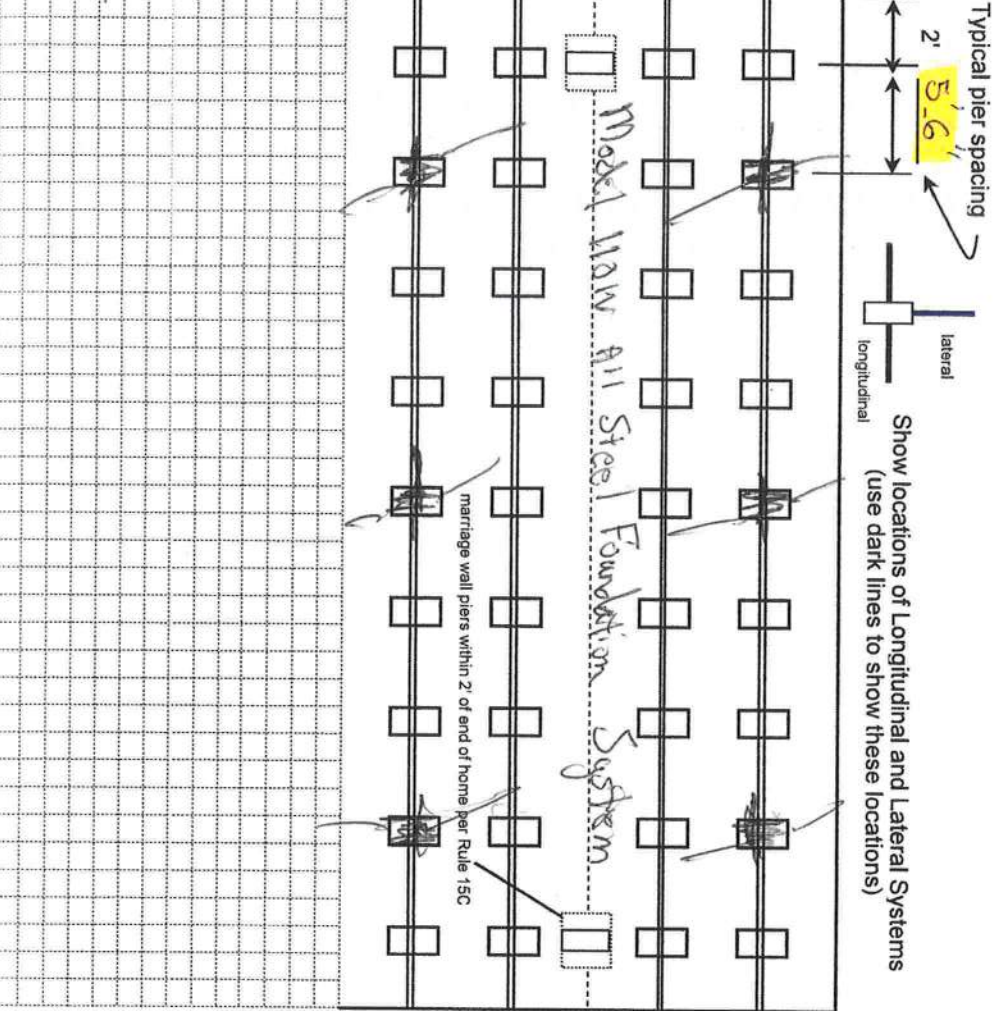

New Home ☒ Used Home ☐  
Home installed to the Manufacturer's Installation Manual ☒  
Home is installed in accordance with Rule 15-C ☐  
Single wide ☐ Wind Zone II ☒ Wind Zone III ☐  
Double wide ☒ Installation Decal # 13625  
Triple/Quad ☐ Serial # 2433ARB

PIER SPACING TABLE FOR USED HOMES

Load bearing capacity (sq in)	16" x 16" (256)	18 1/2" x 18 1/2" (342)	20" x 20" (400)	22" x 22" (484)*	24" x 24" (576)*	26" x 26" (676)
1000 psf	3'	4'	5'	6'	7'	8'
1500 psf	4'-6"	6'	7'	8'	8'	8'
2000 psf	6'	8'	8'	8'	8'	8'
2500 psf	7'-6"	8'	8'	8'	8'	8'
3000 psf	8'	8'	8'	8'	8'	8'
3500 psf	8'	8'	8'	8'	8'	8'

\* Interpolated from Rule 15C-1 pier spacing table.

PIER PAD SIZES

I-beam pier pad size 17 1/2" x 25 1/2"  
Perimeter pier pad size 16" x 16"

Other pier pad sizes (required by the mfg.) \_\_\_\_\_

Draw the approximate locations of marriage wall openings 4 foot or greater. Use this symbol to show the piers.

List all marriage wall openings greater than 4 foot and their pier pad sizes below.

Opening 8'-11" Pier pad size 17 1/2" x 25 1/2"  
12'-11" 17 1/2" x 25 1/2"  
8'-3" 17 1/2" x 25 1/2"

POPULAR PAD SIZES

Pad Size	Sq In
16 x 16	256
16 x 18	288
18.5 x 18.5	342
16 x 22.5	360
17 x 22	374
13 1/4 x 26 1/4	348
20 x 20	400
17 3/16 x 25 3/16	441
17 1/2 x 25 1/2	446
24 x 24	576
26 x 26	676

ANCHORS

4 ft \_\_\_\_\_ 5 ft \_\_\_\_\_

FRAME TIES

within 2' of end of home spaced at 5' 4" oc ☒

TIEDOWN COMPONENTS

Longitudinal Stabilizing Device (LSD)  
Manufacturer \_\_\_\_\_  
Longitudinal Stabilizing Device w/ Lateral Arms  
Manufacturer Olivier Tech

OTHER TIES

Number \_\_\_\_\_  
Sidewall \_\_\_\_\_  
Longitudinal \_\_\_\_\_  
Marriage wall \_\_\_\_\_  
Shearwall \_\_\_\_\_



## POCKET PENETROMETER TEST

The pocket penetrometer tests are rounded down to 1500 psf or check here to declare 1000 lb. soil without testing.

$\frac{1600}{285} \times 1500 = 285$   $\frac{1500}{285} \times 1500 = 285$

## POCKET PENETROMETER TESTING METHOD

1. Test the perimeter of the home at 6 locations.
2. Take the reading at the depth of the footer.
3. Using 500 lb. increments, take the lowest reading and round down to that increment.

$\frac{1600}{285} \times 1500 = 285$   $\frac{1500}{285} \times 1500 = 285$

## TORQUE PROBE TEST

The results of the torque probe test is 285 inch pounds or check here if you are declaring 5' anchors without testing. A test showing 275 inch pounds or less will require 5 foot anchors.

**Note:** A state approved lateral arm system is being used and 4 ft. anchors are allowed at the sidewall locations. 1 understand 5 ft anchors are required at all centerline tie points where the torque test reading is 275 or less and where the mobile home manufacturer may requires anchors with 4000 lb holding capacity.

120 Installer's initials

## ALL TESTS MUST BE PERFORMED BY A LICENSED INSTALLER

Installer Name

TERRA 2. THREFT

Date Tested

12/3/12

Electrical

Connect electrical conductors between multi-wide units, but not to the main power source. This includes the bonding wire between multi-wide units. Pg. 1

Plumbing

Connect all sewer drains to an existing sewer tap or septic tank. Pg. 1

Connect all potable water supply piping to an existing water meter, water tap, or other independent water supply systems. Pg. 1

## Site Preparation

Debris and organic material removed ☒ Swale N Pad N Other   

## Fastening multi wide units

Floor: Type Fastener: LAGS Length: 6" Spacing: 24"  
Walls: Type Fastener: SCREWS Length: 1 1/2" Spacing: 32"  
Roof: Type Fastener: SCREWS Length: 1 1/2" Spacing: 32"  
For used homes a min. 30 gauge, 8" wide, galvanized metal strip will be centered over the peak of the roof and fastened with galv. roofing nails at 2" on center on both sides of the centerline.

## Gasket (weatherproofing requirement)

I understand a properly installed gasket is a requirement of all new and used homes and that condensation, mold, mildew and buckled marriage walls are a result of a poorly installed or no gasket being installed. I understand a strip of tape will not serve as a gasket.

Installer's initials TL

Type gasket Form Tape

Installed: Between Floors Yes  
Between Walls Yes  
Bottom of ridgebeam Yes

## Weatherproofing

The bottomboard will be repaired and/or taped. Yes Pg.     
Siding on units is installed to manufacturer's specifications. Yes  
Fireplace chimney installed so as not to allow intrusion of rain water. Yes

## Miscellaneous

Skirting to be installed. Yes No     
Dryer vent installed outside of skirting. Yes N/A     
Range downflow vent installed outside of skirting. Yes N/A     
Drain lines supported at 4 foot intervals. Yes  
Electrical crossovers protected. Yes  
Other:   

Installer verifies all information given with this permit worksheet is accurate and true based on the

Installer Signature Terra 2. Threft

Date 12/3/12

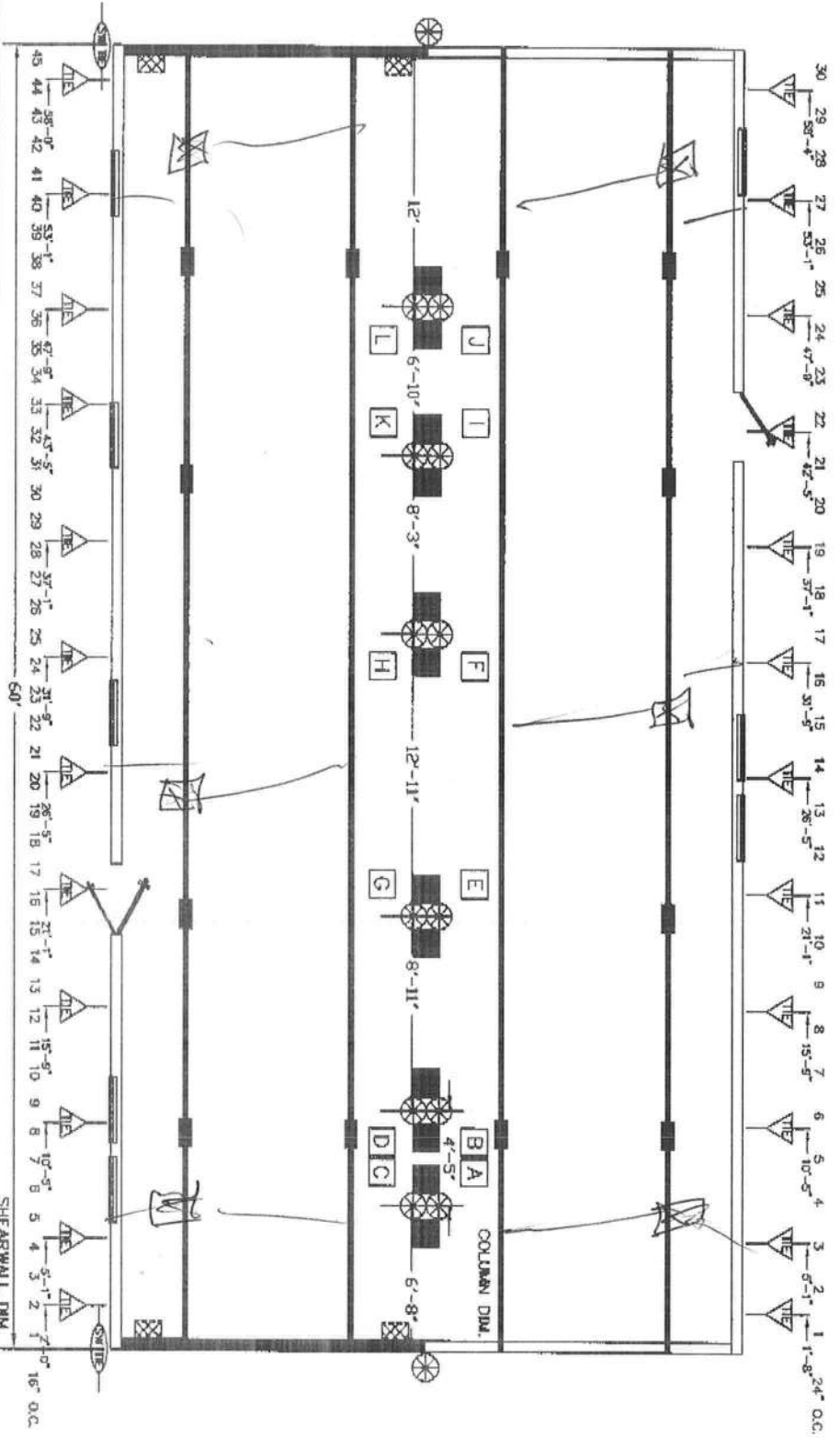

**BLOCKING LEGEND:**

① SHEARWALL THE

1-BEAM BLOCKING  
SEE SOIL BEARING CAPACITY CHARTS FOR SPACING  
COLUMN BLOCKING  
SEE SOIL BEARING CAPACITY CHARTS FOR PAD SIZE

SHEARWALL BLOCKING

SHEARWALL FRAME THE

CENTER LINE TEST

MAX. SPACING 9'-9" CENTER TO CENTER

CONCITININAI TEE

- 1) ALL EXTERIOR DOORS, BAY WINDOWS, RECESSED SIDEWALLS AND EXTERIOR WALL OPENINGS 48" OR GREATER WILL REQUIRE BLOCKING ON EACH SIDE.
- 2) 3/2" WIDE HOWES REQUIRED TO BE BLOCKED MIN 8'-0" ON CENTER BETWEEN COLLINS.

<b>TOWNHOMES</b>		<b>TownHomes</b> P.O. BOX 1059 LAKE CITY, FLORIDA 32068
DATE - EXPIRATION - AMOUNT - ADDRESS FROM FRONT		
Date:	1-12-11	Revisions
D/r#	R08	Cod # 329DA
Purpose:	NEW	
Cd/cod	T (11)	
ZONE		Print:
2		BLOCKING PLAN
Model:	329D-263	

# COLUMBIA COUNTY 9-1-1 ADDRESSING

P. O. Box 1787, Lake City, FL 32056-1787

PHONE: (386) 758-1125 \* FAX: (386) 758-1365 \* Email: ron\_croft@columbiacountyfla.com

## Addressing Maintenance

To maintain the Countywide Addressing Policy you must make application for a 9-1-1 Address at the time you apply for a building permit. The established standards for assigning and posting numbers to all principal buildings, dwellings, businesses and industries are contained in Columbia County Ordinance 2001-9. The addressing system is to enable Emergency Service Agencies to locate you in an emergency, and to assist the United States Postal Service and the public in the timely and efficient provision of services to residents and businesses of Columbia County.

DATE REQUESTED: 12/10/2012      DATE ISSUED: 12/12/2012

### ENHANCED 9-1-1 ADDRESS:

2001      SW    HALTIWANGER      RD

LAKE CITY      FL    32024

### PROPERTY APPRAISER PARCEL NUMBER:

04-6S-17-09597-114

### Remarks:

RE-ISSUE OF EXISTING ADDRESS FOR REPLACEMENT STRUCTURE.

Address Issued By: SIGNED: / RONAL N. CROFT  
Columbia County 9-1-1 Addressing / GIS Department

**NOTICE: THIS ADDRESS WAS ISSUED BASED ON LOCATION INFORMATION RECEIVED FROM THE REQUESTER. SHOULD, AT A LATER DATE, THE LOCATION INFORMATION BE FOUND TO BE IN ERROR, THIS ADDRESS IS SUBJECT TO CHANGE.**



**MOBILE HOME INSTALLATION SUBCONTRACTOR VERIFICATION FORM**

APPLICATION NUMBER \_\_\_\_\_ CONTRACTOR \_\_\_\_\_ PHONE \_\_\_\_\_

**THIS FORM MUST BE SUBMITTED PRIOR TO THE ISSUANCE OF A PERMIT**

In Columbia County one permit will cover all trades doing work at the permitted site. It is **REQUIRED** that we have records of the subcontractors who actually did the trade specific work under the permit. Per Florida Statute 440 and Ordinance 89-6, a contractor shall require all subcontractors to provide evidence of workers' compensation or exemption, general liability insurance and a valid Certificate of Competency license in Columbia County.

***Any changes, the permitted contractor is responsible for the corrected form being submitted to this office prior to the start of that subcontractor beginning any work. Violations will result in stop work orders and/or fines.***

<b>ELECTRICAL</b>	Print Name <u>Todd, Virgil</u>	Signature <u>Virgil Todd</u>
	License #: <u>Owner</u>	Phone #: _____
<b>MECHANICAL/ A/C</b>	Print Name <u>Todd, Virgil</u>	Signature <u>Virgil Todd</u>
	License #: <u>Owner</u>	Phone #: _____
<b>PLUMBING/ GAS</b>	Print Name <u>Todd, Virgil</u>	Signature <u>Virgil Todd</u>
	License #: <u>Owner</u>	Phone #: _____

Specialty License	License Number	Sub-Contractors Printed Name	Sub-Contractors Signature
MASON			
CONCRETE FINISHER			

**F. S. 440.103 Building permits; identification of minimum premium policy.**--Every employer shall, as a condition to applying for and receiving a building permit, show proof and certify to the permit issuer that it has secured compensation for its employees under this chapter as provided in ss. 440.10 and 440.38, and shall be presented each time the employer applies for a building permit.

Property Appraiser

ID [REDACTED]

LF298-04

Inst:2001024116 Date:12/21/2001 Time:10:52:37  
Loc Stamp-Deed : 84.00  
DC, P. DeWitt Cason, Columbia County B:942 P:1213

## QUITCLAIM DEED

THIS QUITCLAIM DEED, executed this **14th** day of **November**, **2001** (year),

by first party, Grantor, **Paul Wayne and Maryann Black & Virgil M Todd Jr.**

whose post office address is **Route 2 Box 340-C, Lake City, Florida, 32024**

to second party, Grantee, **Virgil M. Todd**

whose post office address is **Route 2, Box 340-E, Lake City, Florida, 32024**

WITNESSETH, That the said first party, for good consideration and for the sum of

**LOVE AND AFFECTION**

Dollars (\$) paid by the said second

party, the receipt whereof is hereby acknowledged, does hereby remise, release and quitclaim unto the said second party forever, all the right, title, interest and claim which the said first party has in and to the following described parcel of land, and improvements and appurtenances thereto in the County of

**Columbia**, State of **Florida**

to wit:

**Lot 14, Nicely Acres, a Subdivision recorded in Plat Book 5, Page 78-A  
in the Clerk of Circuit Court of Columbia County, Florida**

**TOGETHER WITH A 1970 CYPRESS MOBILE HOME ID #B0F31079**

IN WITNESS WHEREOF, The said first party has signed and sealed these presents the day and year first above written. Signed, sealed and delivered in presence of:

Rebecca Bales  
Signature of Witness

REBECCA BALES  
Print name of Witness

Rebecca Bales  
Signature of Witness

REBECCA BALES  
Print name of Witness

Paul Wayne Black  
Signature of First Party

Paul Wayne Black  
Print name of First Party

Maryann Black  
Signature of First Party

Maryann Black  
Print name of First Party

State of Florida  
County of Columbia

On 12-18-01

before me,

REBECCA BALES

appeared PAUL WAYNE BLACK AND MARYANN BLACK personally known to me (or proved to me on the basis of satisfactory evidence) to be the person(s) whose name(s) is/are subscribed to the within instrument and acknowledged to me that he/she/they executed the same in his/her/their authorized capacity(ies), and that by his/her/their signature(s) on the instrument the person(s), or the entity upon behalf of which the person(s) acted, executed the instrument. WITNESS my hand and official seal.

Rebecca Bales  
Signature of Notary

Affiant Known ☒ Produced ID  
Type of ID \_\_\_\_\_  
(Seal)

State of  
County of  
On

before me,

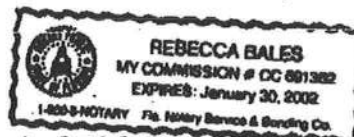

appeared

personally known to me (or proved to me on the basis of satisfactory evidence) to be the person(s) whose name(s) is/are subscribed to the within instrument and acknowledged to me that he/she/they executed the same in his/her/their authorized capacity(ies), and that by his/her/their signature(s) on the instrument the person(s), or the entity upon behalf of which the person(s) acted, executed the instrument. WITNESS my hand and official seal.

Signature of Notary

Affiant Known ☒ Produced ID  
Type of ID \_\_\_\_\_  
(Seal)

Signature of Preparer

Print Name of Preparer

Address of Preparer



# Columbia County Property Appraiser

CAMA updated: 12/12/2012

**2012 Tax Year**

Parcel: 04-6S-17-09597-114

&lt;&lt; Next Lower Parcel   Next Higher Parcel &gt;&gt;

Tax Collector

Tax Estimator

Property Card

Parcel List Generator

Interactive GIS Map

Print

## Owner & Property Info

Search Result: 1 of 1

Owner's Name	TODD VIRGIL M		
Mailing Address	2001 SW HALTIWANGER RD LAKE CITY, FL 32024		
Site Address	2001 SW HALTIWANGER RD		
Use Desc. (code)	MOBILE HOM (000200)		
Tax District	3 (County)	Neighborhood	4617
Land Area	2.370 ACRES	Market Area	02
Description	NOTE: This description is not to be used as the Legal Description for this parcel in any legal transaction.		
LOT 14 NICELY ACRES S/D. ORB 758-2328, 762-1636, 850-2058, 867-2031, 885-2116, 933-611, 942-1213.			



## Property & Assessment Values

2012 Certified Values		
Mkt Land Value	cnt: (0)	\$21,499.00
Ag Land Value	cnt: (2)	\$0.00
Building Value	cnt: (1)	\$2,918.00
XFOB Value	cnt: (0)	\$0.00
Total Appraised Value		\$24,417.00
Just Value		\$24,417.00
Class Value		\$0.00
Assessed Value		\$18,467.00
Exempt Value	(code: HX H3)	\$18,467.00
Total Taxable Value	Cnty: \$0 Other: \$0   Schl: \$0	

## 2013 Working Values

### NOTE:

2013 Working Values are NOT certified values and therefore are subject to change before being finalized for ad valorem assessment purposes.

[Show Working Values](#)

## Sales History

[Show Similar Sales within 1/2 mile](#)

Sale Date	OR Book/Page	OR Code	Vacant / Improved	Qualified Sale	Sale RCode	Sale Price
11/14/2001	942/1213	QC	I	U	01	\$12,000.00
8/14/2001	933/611	WD	I	Q		\$20,000.00
2/24/1999	885/2116	WD	V	Q		\$14,500.00
10/13/1998	867/2031	WD	V	Q		\$10,000.00
2/16/1997	850/2058	WD	V	Q		\$10,500.00
3/10/1992	758/2328	WD	V	U	12	\$11,500.00

## Building Characteristics

Bldg Item	Bldg Desc	Year Blt	Ext. Walls	Heated S.F.	Actual S.F.	Bldg Value
1	MOBILE HME (000800)	1970	AL SIDING (26)	720	720	\$2,918.00
Note: All S.F. calculations are based on exterior building dimensions.						

## Extra Features & Out Buildings

Code	Desc	Year Blt	Value	Units	Dims	Condition (% Good)
NONE						

## Land Breakdown

--	--	--	--	--	--	--



# Site Plan

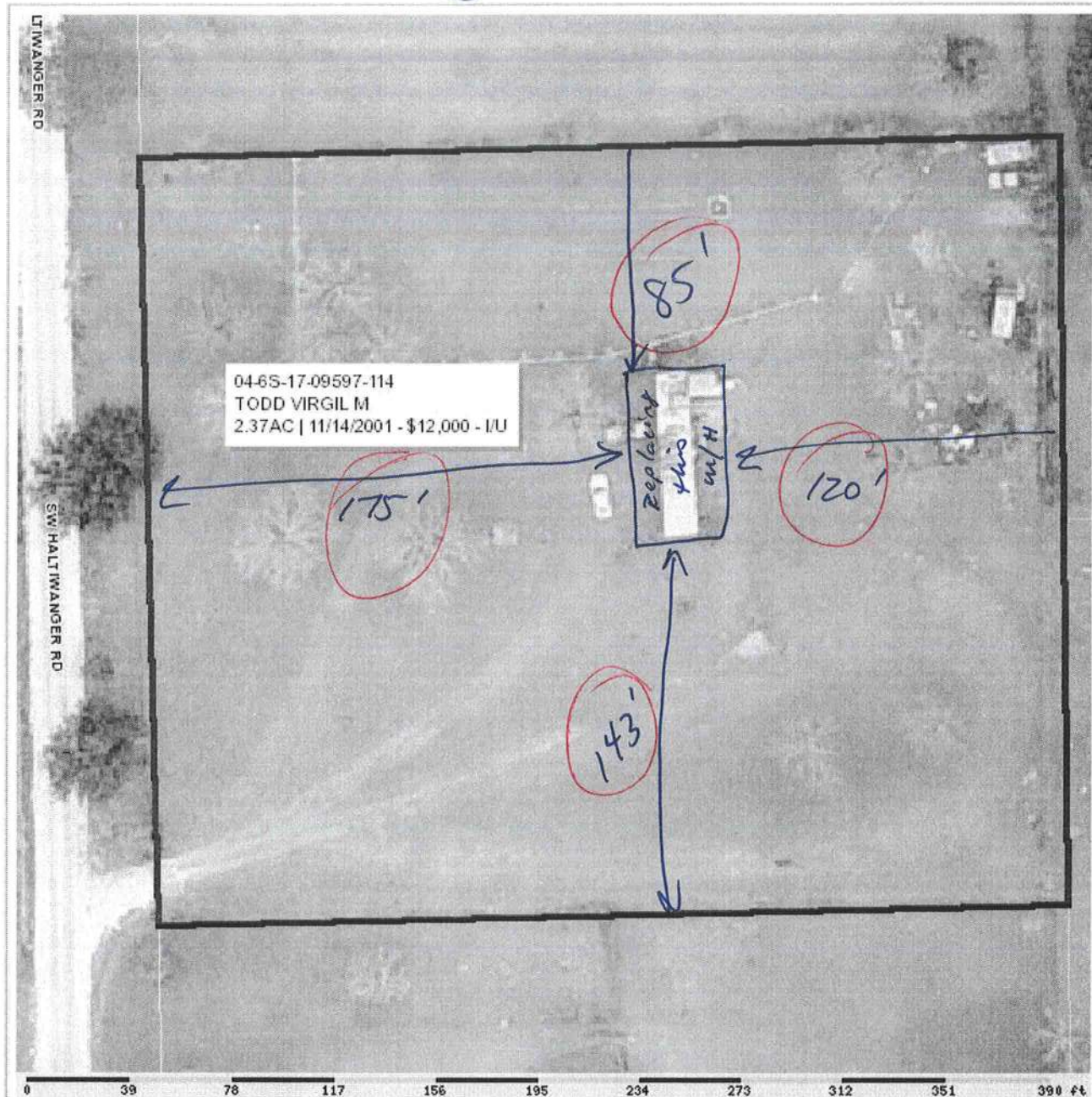

## Columbia County Property Appraiser

J. Doyle Crews - Lake City, Florida 32055 | 386-758-1083

**PARCEL: 04-6S-17-09597-114 - MOBILE HOM (000200)**

LOT 14 NICELY ACRES S/D. ORB 758-2328, 762-1636, 850-2058, 867-2031, 885-2116, 933-611, 942-1213.

Name:	TODD VIRGIL M	<b>2012 Certified Values</b>	
Site:	2001 SW HALTIWANGER RD	Land	\$21,499.00
Mail:	2001 SW HALTIWANGER RD	Bldg	\$2,918.00
	LAKE CITY, FL 32024	Assd	\$18,467.00
Sales	11/14/2001	Exmpt	\$18,467.00
Info	8/14/2001	Taxbl	Cnty: \$0
			Other: \$0   Schl: \$0

NOTES:



This information, updated: 10/15/2012, was derived from data which was compiled by the Columbia County Property Appraiser Office solely for the governmental purpose of property assessment. This information should not be relied upon by anyone as a determination of the ownership of property or market value. No warranties, expressed or implied, are provided for the accuracy of the data herein, its use, or its interpretation. Although it is periodically updated, this information may not reflect the data currently on file in the Property Appraiser's office. The assessed values are NOT certified values and therefore are subject to change before being finalized for ad valorem assessment purposes.

powered by  
**GrizzlyLogic.com**



COLUMBIA COUNTY BUILDING DEPARTMENT  
135 NE Hernando Ave, Suite B-21, Lake City, FL 32055  
Phone: 386-758-1008 Fax: 386-758-2160

# MOBILE HOME INSTALLERS LETTER OF AUTHORIZATION

I, Terry L. Thrift, give this authority for the job address show below  
Installer License Holder Name

only, \_\_\_\_\_, and I do certify that  
Job Address

the below referenced person(s) listed on this form is/are under my direct supervision and control and is/are authorized to purchase permits, call for inspections and sign on my behalf.

Printed Name of Authorized Person	Signature of Authorized Person	Authorized Person is... (Check one)
Sheila Todd	Sheila Q Todd	<input type="checkbox"/> Agent <input type="checkbox"/> Officer <input checked="" type="checkbox"/> Property Owner
Virgil M. Todd JR	Virgil M. Todd Jr.	<input type="checkbox"/> Agent <input type="checkbox"/> Officer <input checked="" type="checkbox"/> Property Owner
		<input type="checkbox"/> Agent <input type="checkbox"/> Officer <input type="checkbox"/> Property Owner

I, the license holder, realize that I am responsible for all permits purchased, and all work done under my license and I am fully responsible for compliance with all Florida Statutes, Codes, and Local Ordinances.

I understand that the State Licensing Board has the power and authority to discipline a license holder for violations committed by him/her or by his/her authorized person(s) through this document and that I have full responsibility for compliance granted by issuance of such permits.

Terry L. Thrift  
License Holders Signature (Notarized)  
TH-1025189  
License Number  
12-4-12  
Date

## NOTARY INFORMATION:

STATE OF: Florida COUNTY OF: Columbia

The above license holder, whose name is Terry L. Thrift, personally appeared before me and is ~~known by me~~ or has produced identification (type of I.D.) \_\_\_\_\_ on this 4 day of Dec., 20 12.

Rebecca L. Arnaud  
NOTARY'S SIGNATURE







STATE OF FLORIDA  
DEPARTMENT OF HEALTH  
ONSITE SEWAGE TREATMENT AND DISPOSAL  
SYSTEM  
APPLICATION FOR CONSTRUCTION PERMIT

PERMIT NO. 12-5550E  
DATE PAID: 12-12-12  
FEE PAID: 135.00  
RECEIPT #: 1891200

APPLICATION FOR:

☐ New System ☒ Existing System ☐ Holding Tank ☐ Innovative  
☐ Repair ☐ Abandonment ☐ Temporary ☐

APPLICANT: Virgil M. Todd Jr and Sheila Todd

AGENT:

TELEPHONE: 386-288-6082

MAILING ADDRESS: 2001 SW Hattiwanger Rd Lake City FL 32024

TO BE COMPLETED BY APPLICANT OR APPLICANT'S AUTHORIZED AGENT. SYSTEMS MUST BE CONSTRUCTED BY A PERSON LICENSED PURSUANT TO 489.105(3) (m) OR 489.552, FLORIDA STATUTES. IT IS THE APPLICANT'S RESPONSIBILITY TO PROVIDE DOCUMENTATION OF THE DATE THE LOT WAS CREATED OR PLATTED (MM/DD/YY) IF REQUESTING CONSIDERATION OF STATUTORY GRANDFATHER PROVISIONS.

PROPERTY INFORMATION

LOT: 14 BLOCK: \_\_\_\_\_ SUBDIVISION: Nicely Acres PLATTED: 86

PROPERTY ID #: 04-6817-09597-114 ZONING: \_\_\_\_\_ I/M OR EQUIVALENT: ☐ Y / ☐ N

PROPERTY SIZE: 2.37 ACRES WATER SUPPLY: ☒ PRIVATE PUBLIC ☐ ☐ <=2000GPD ☐ >2000GPD

IS SEWER AVAILABLE AS PER 381.0065, FS? ☐ Y / ☐ N DISTANCE TO SEWER: \_\_\_\_\_ FT

PROPERTY ADDRESS: 2001 SW Hattiwanger Rd. Lake City FL 32024

DIRECTIONS TO PROPERTY: 441 S. under I75 Ellisville 1st road to the right past I75  
(Otis Howell) take Otis Howell past racetrack to 1st dirt road on right (Hattiwanger Rd)  
turn right 3rd <sup>Stro</sup> house on right (on the hill) cow mail box

BUILDING INFORMATION

☒ RESIDENTIAL ☐ COMMERCIAL

Unit No	Type of Establishment	No. of Bedrooms	Building Area Sqft	Commercial/Institutional System Design Table 1, Chapter 64E-6, FAC
1	<u>Double Wide</u>	<u>3</u>	<u>1820</u>	
2				
3				
4				

☐ Floor/Equipment Drains ☐ Other (Specify) \_\_\_\_\_

SIGNATURE: Virgil M. Todd Jr.

DATE: 12-12-12

STATE OF FLORIDA  
DEPARTMENT OF HEALTH  
APPLICATION FOR CONSTRUCTION PERMIT

Permit Application Number 12-0550E

----- PART II - SITEPLAN -----

Scale: Each block represents 10 feet and 1 inch = 40 feet.

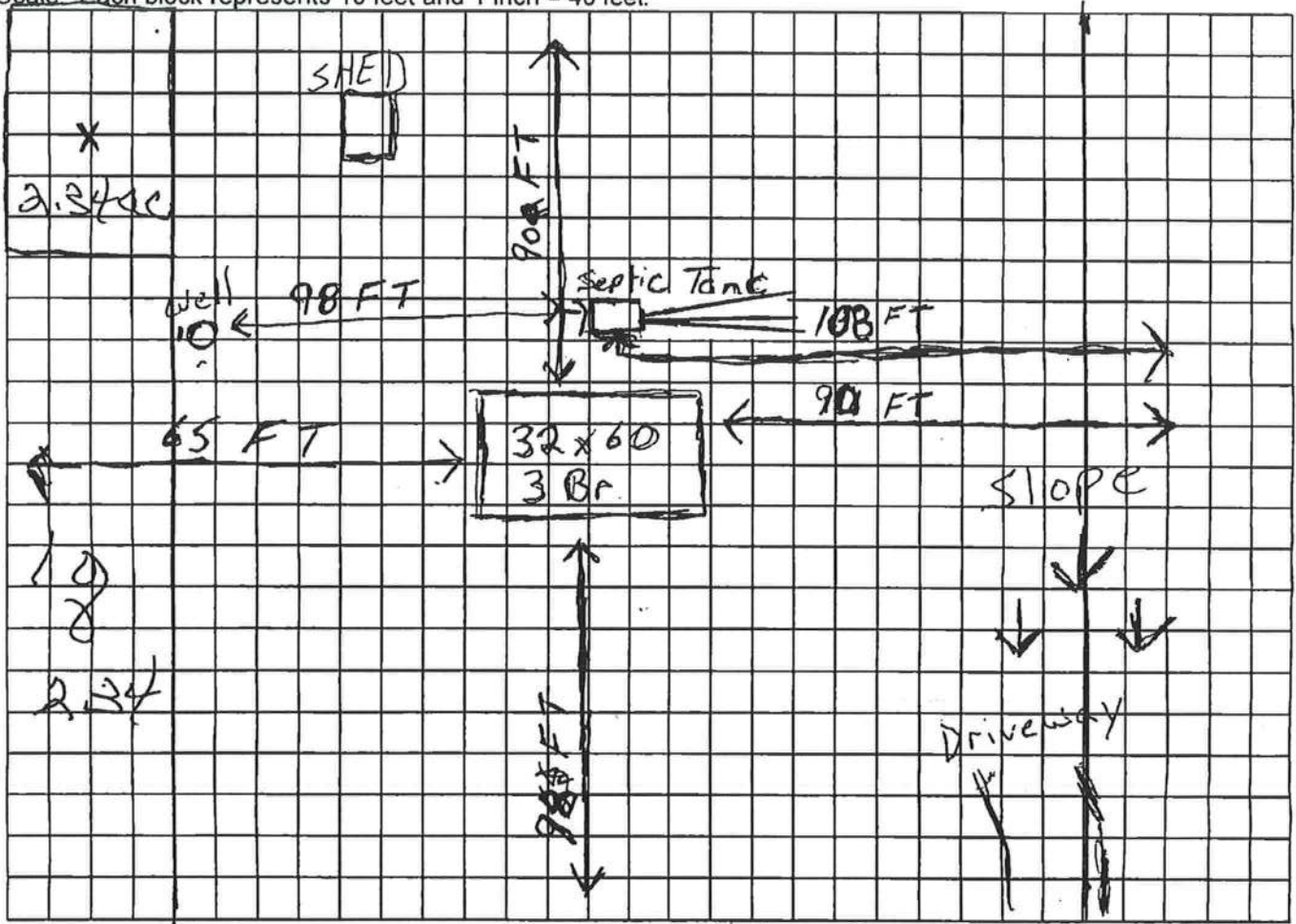

Notes:

1 AC of 2.34 AC

Site Plan submitted by: Vigil Mel. Todd Jr. Owner  
Plan Approved X Not Approved \_\_\_\_\_ Date 12/2/12  
By: [Signature] **Columbia CHD** County Health Department

ALL CHANGES MUST BE APPROVED BY THE COUNTY HEALTH DEPARTMENT



# COLUMBIA COUNTY FLORIDA OFFICE

## M/H OCCUPANCY

### COLUMBIA COUNTY, FLORIDA

### Department of Building and Zoning Inspection

*This Certificate of Occupancy is issued to the below named permit holder for the building and premises at the below named location, and certifies that the work has been completed in accordance with the Columbia County Building Code.*

Parcel Number 04-6S-17-09597-114

Building permit No. 000030686

Permit Holder TERRY THRIFT

Owner of Building VIRGIL TODD

Location: 2001 SW HALTIWANGER ROAD, LAKE CITY, FL 32024

Date: 01/09/2013



*Steph Curran*

Building Inspector

POST IN A CONSPICUOUS PLACE  
(Business Places Only)



**COLUMBIA COUNTY  
FLORIDA**

**M/H OCCUPANCY**

**COLUMBIA COUNTY, FLORIDA**

**Department of Building and Zoning Inspection**

*This Certificate of Occupancy is issued to the below named permit holder for the building and premises at the below named location, and certifies that the work has been completed in accordance with the Columbia County Building Code.*

Parcel Number 04-6S-17-09597-114

Building permit No. 000030686

Permit Holder TERRY THRIFT

Owner of Building VIRGIL TODD

Location: 2001 SW HALTIWANGER ROAD, LAKE CITY, FL 32024

Date: 03/04/2013



*Stephanie*

Building Inspector

**POST IN A CONSPICUOUS PLACE**  
*(Business Places Only)*