



STATE OF FLORIDA
DEPARTMENT OF HEALTH
ONSITE SEWAGE TREATMENT AND DISPOSAL
SYSTEM
APPLICATION FOR CONSTRUCTION PERMIT

PERMIT NO. 93-06072
DATE PAID: 9/22/23
FEE PAID: 20.00
RECEIPT #: 2001234

APPLICATION FOR:

[] New System [☒] Existing System [] Holding Tank [] Innovative
[] Repair [] Abandonment [] Temporary []

APPLICANT: RACHEAL HOFFMANN-OTS

AGENT: MITCH BRANCH - mitchbranchonline@yahoo.com TELEPHONE: 904-703-3807

MAILING ADDRESS: P.O. BOX 1919, MIDDLEBURG, FL 32050

TO BE COMPLETED BY APPLICANT OR APPLICANT'S AUTHORIZED AGENT. SYSTEMS MUST BE CONSTRUCTED BY A PERSON LICENSED PURSUANT TO 489.105(3)(m) OR 489.552, FLORIDA STATUTES. IT IS THE APPLICANT'S RESPONSIBILITY TO PROVIDE DOCUMENTATION OF THE DATE THE LOT WAS CREATED OR PLATTED (MM/DD/YY) IF REQUESTING CONSIDERATION OF STATUTORY GRANDFATHER PROVISIONS.

PROPERTY INFORMATION

LOT: 11 BLOCK: NA SUBDIVISION: SEMINOLE VILLAGE UNREG PLATTED: 12-14-92
METES/BOUNDS

PROPERTY ID #: 25-3S-15-00227-011 ZONING: A-3 I/M OR EQUIVALENT: [No]

PROPERTY SIZE: 1.05 ACRES WATER SUPPLY: [☒] PRIVATE PUBLIC [] <=2000GPD [] >2000GPD

IS SEWER AVAILABLE AS PER 381.0065, FS? [No] DISTANCE TO SEWER: UNK FT

PROPERTY ADDRESS: 215 SW VELVET GLEN, LAKE CITY, FL 32034

DIRECTIONS TO PROPERTY: TAKE US 90 W APPROX 8.7 MILS, T/L @ SW SEMINOLE TERRACE,
GO SOUTH 7/10 MILE, T/R @ SW VELVET GLEN, PROPERTY ON RIGHT 1/10

BUILDING INFORMATION

[☒] RESIDENTIAL [] COMMERCIAL

Unit No	Type of Establishment	No. of Bedrooms	Building Area Sqft	Commercial/Institutional System Design Table 1, Chapter 64E-6, FAC
1	<u>OLD MOBILE HOME</u>	<u>3</u>	<u>1264</u>	<u>OLD PERMIT #05-12284</u>
2	<u>NEW MOBILE HOME</u>	<u>3</u>	<u>1140</u>	<u>ORIGINAL ATTACHED</u>
3				
4				

[] Floor/Equipment Drains [] Other (Specify) _____

SIGNATURE: [Signature]

DATE: 9/19/23

23-0472



PROPERTY OWNER:
RACHEAL HOFFMAN-OTS
215 SW VELVET GLEN
LAKE CITY, FL 32024

PARCEL# 25-3S-15-00227-011

SITE PLAN FOR MH REPLACEMENT

SCALE: 1" = 50'

9/19/23

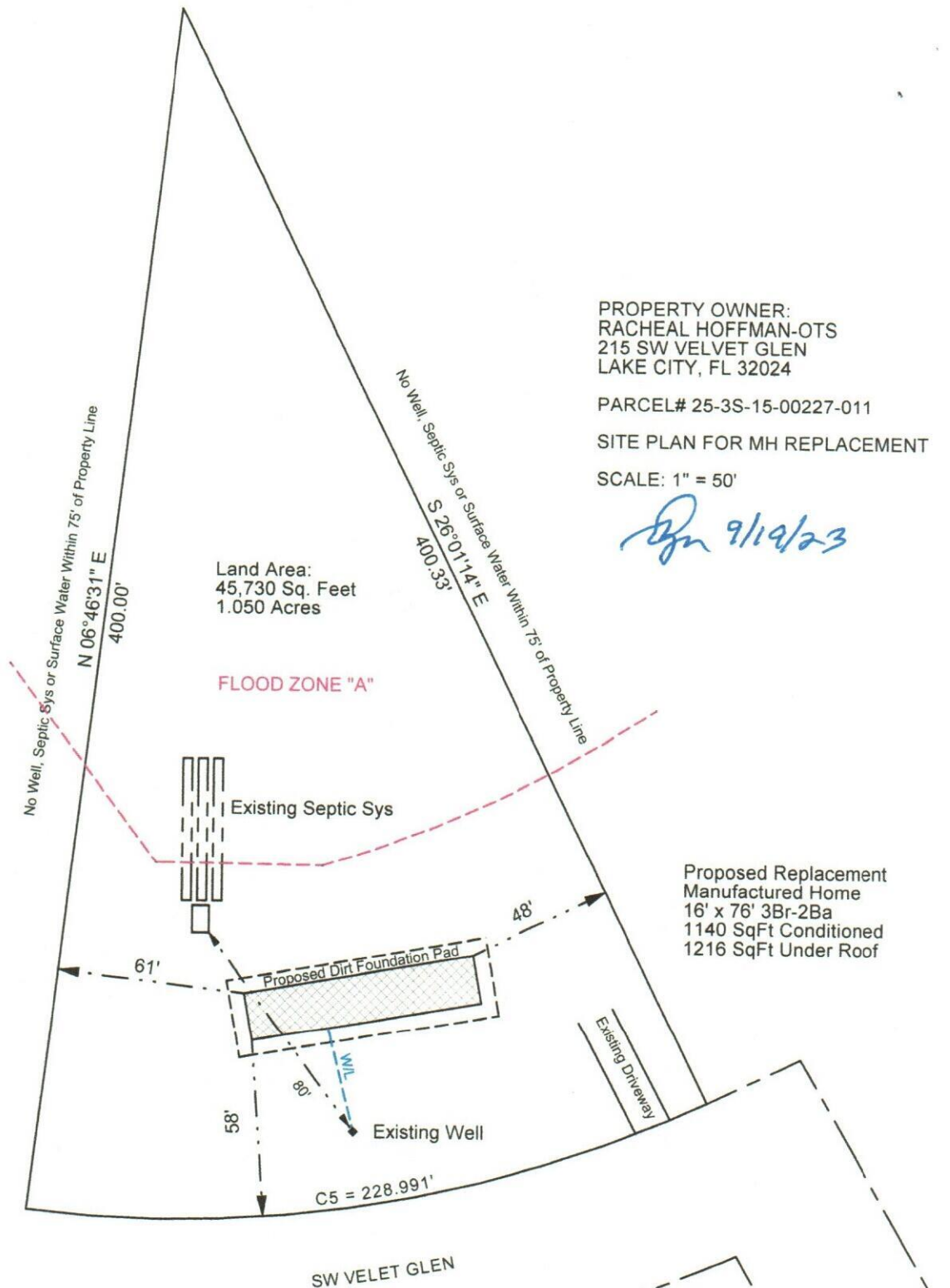

Columbia CHD

APPROVED

9/28/23