



STATE OF FLORIDA
DEPARTMENT OF HEALTH
ONSITE SEWAGE TREATMENT AND DISPOSAL
SYSTEM
APPLICATION FOR CONSTRUCTION PERMIT

PERMIT NO 20-0995
DATE PAID: 12/11/20
FEE PAID: 310.00
RECEIPT #: 1600603

APPLICATION FOR:

☒ New System ☐ Existing System ☐ Holding Tank ☐ Innovative
☐ Repair ☐ Abandonment ☐ Temporary ☐

APPLICANT: JAMES & DEBRA FORCE

AGENT: Ronald Ford - Ford's Septic

TELEPHONE: 386-755-6288

MAILING ADDRESS: 116 NW Lawtey Way Lake City, Florida 32055

TO BE COMPLETED BY APPLICANT OR APPLICANT'S AUTHORIZED AGENT. SYSTEMS MUST BE CONSTRUCTED BY A PERSON LICENSED PURSUANT TO 489.105(3) (m) OR 489.552, FLORIDA STATUTES. IT IS THE APPLICANT'S RESPONSIBILITY TO PROVIDE DOCUMENTATION OF THE DATE THE LOT WAS CREATED OR PLATTED (MM/DD/YY) IF REQUESTING CONSIDERATION OF STATUTORY GRANDFATHER PROVISIONS.

PROPERTY INFORMATION

LOT: N/A BLOCK: N/A SUBDIVISION: MEETS & BOUNDS PLATTED: _____

PROPERTY ID #: 19-6S-16-03867-001 ZONING: _____ I/M OR EQUIVALENT: ☒ Y / ☐ N

PROPERTY SIZE: 10.00 ACRES WATER SUPPLY: ☒ PRIVATE PUBLIC ☐ ≤ 2000 GPD ☐ > 2000 GPD

IS SEWER AVAILABLE AS PER 381.0065, FS? ☒ Y / ☐ N DISTANCE TO SEWER: _____ FT

PROPERTY ADDRESS: 301 SW CAIN GLEN FORT WHITE, FLORIDA 32038

DIRECTIONS TO PROPERTY: 47 South to Fort White. Turn (R) on Hwy 27. Turn (R) on Junction Road. Turn (R) on Cain Glen. Home #301 on left.

BUILDING INFORMATION

☒ RESIDENTIAL ☐ COMMERCIAL

Unit No	Type of Establishment	No. of Bedrooms	Building Area Sqft	Commercial/Institutional System Design Table 1, Chapter 64E-6, FAC
1	SFR	2	1500	
2				
3				
4				

☐ Floor/Equipment Drains ☐ Other (Specify) _____

SIGNATURE: Rc Ford Ronald Ford

DATE: 12-7-2020



STATE OF FLORIDA
DEPARTMENT OF HEALTH
ONSITE SEWAGE TREATMENT AND DISPOSAL
SYSTEM

PERMIT #: **12-SC-2212724**
APPLICATION #: **AP1606803**
DATE PAID: **12.11.120**
FEE PAID: **310.00**
RECEIPT #:
DOCUMENT #: **PR1493702**

CONSTRUCTION PERMIT FOR: OSTDS New
APPLICANT: JAMES**20-0995 FORCE
PROPERTY ADDRESS: 301 SW CAIN Fort White, FL 32038
LOT: BLOCK: SUBDIVISION:
PROPERTY ID #: 03867-001 [SECTION, TOWNSHIP, RANGE, PARCEL NUMBER]
[OR TAX ID NUMBER]

SYSTEM MUST BE CONSTRUCTED IN ACCORDANCE WITH SPECIFICATIONS AND STANDARDS OF SECTION 381.0065, F.S., AND CHAPTER 64E-6, F.A.C. DEPARTMENT APPROVAL OF SYSTEM DOES NOT GUARANTEE SATISFACTORY PERFORMANCE FOR ANY SPECIFIC PERIOD OF TIME. ANY CHANGE IN MATERIAL FACTS, WHICH SERVED AS A BASIS FOR ISSUANCE OF THIS PERMIT, REQUIRE THE APPLICANT TO MODIFY THE PERMIT APPLICATION. SUCH MODIFICATIONS MAY RESULT IN THIS PERMIT BEING MADE NULL AND VOID. ISSUANCE OF THIS PERMIT DOES NOT EXEMPT THE APPLICANT FROM COMPLIANCE WITH OTHER FEDERAL, STATE, OR LOCAL PERMITTING REQUIRED FOR DEVELOPMENT OF THIS PROPERTY.

SYSTEM DESIGN AND SPECIFICATIONS

T [900] GALLONS / GPD Septic Tank CAPACITY
A [] GALLONS / GPD N/A CAPACITY
N [] GALLONS GREASE INTERCEPTOR CAPACITY [MAXIMUM CAPACITY SINGLE TANK:1250 GALLONS]
K [] GALLONS DOSING TANK CAPACITY [] GALLONS @ [] DOSES PER 24 HRS #Pumps []
D [375] SQUARE FEET Drainfield SYSTEM
R [] SQUARE FEET N/A SYSTEM
A TYPE SYSTEM: [X] STANDARD [] FILLED [] MOUND []
I CONFIGURATION: [X] TRENCH [] BED []
N
F LOCATION OF BENCHMARK: Nail in tree N. of site.
I ELEVATION OF PROPOSED SYSTEM SITE [24.00] [INCHES / FT] [ABOVE / BELOW] BENCHMARK/REFERENCE POINT
E BOTTOM OF DRAINFIELD TO BE [54.00] [INCHES / FT] [ABOVE / BELOW] BENCHMARK/REFERENCE POINT
L
D FILL REQUIRED: [0.00] INCHES EXCAVATION REQUIRED: [0.00] INCHES

O The system is sized for 2 bedrooms with a maximum occupancy of 4 persons (2 per bedroom), for a total estimated flow of 300 gpd.
T
H
E
R

SPECIFICATIONS BY: Ronald Ford TITLE: M. Ford
APPROVED BY: Justin W Jones TITLE: Environmental Specialist II Columbia CHD
DATE ISSUED: 12/14/2020 EXPIRATION DATE: 06/14/2022
DH 4016, 08/09 (Obsoletes all previous editions which may not be used)
Incorporated: 64E-6.003, FAC

STATE OF FLORIDA
DEPARTMENT OF HEALTH
APPLICATION FOR CONSTRUCTION PERMIT

Permit Application Number 20-0995

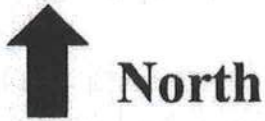

PART II - SITEPLAN

entire parcel not drawn to scale)

ENTIRE PARCEL IS 10.00 ACRES

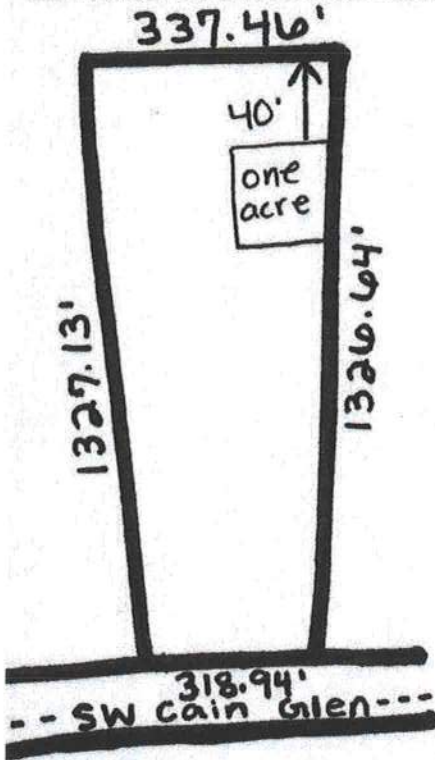

*scale: one inch = 50 feet
ONE ACRE OF 10.00 ACRES

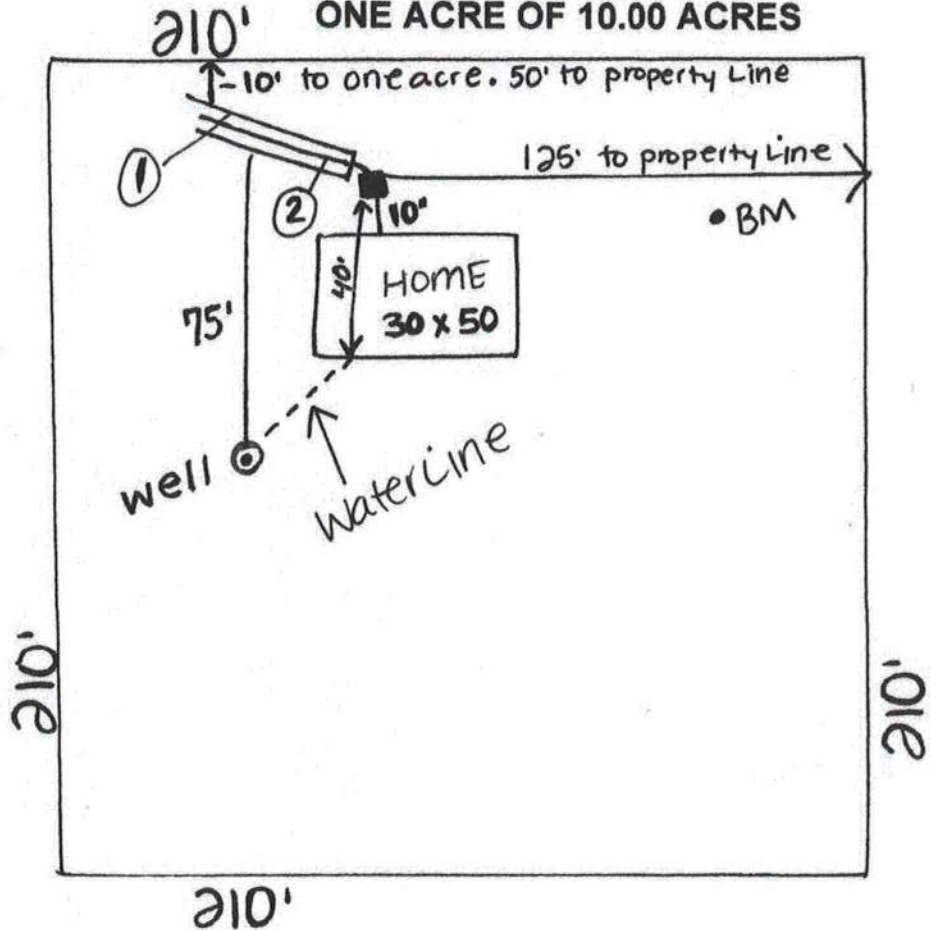

Notes:

* PARCEL ID #: 19-65-16-03867-001

* ADDRESS: 301 SW Cain Glen

Fort White, Florida 32038

Site Plan submitted by: RC - Ronald Ford Ford's Septic Tank Service, LLC.

Plan Approved [Signature] Not Approved Date 12/14/20

By [Signature] County Health Department

ALL CHANGES MUST BE APPROVED BY THE COUNTY HEALTH DEPARTMENT