

PERMIT APPLICATION / MANUFACTURED HOME INSTALLATION APPLICATION

SERIAL #

For Office Use Only

(Revised 7-1-15)

Zoning Official 7.2.5-14-19Building Official 7.2.5-14-19

AP#

1905-19

Date Received

6/6By AS/JW

Permit #

38150

Flood Zone

X Persits

Development Permit

N/A

Zoning

AA

Land Use Plan Map Category

Res.

Comments

Home in Rear of Property out of A Zone 1' Above Rd.
Front 25' Sides 10' Rear 15'

FEMA Map#

N/A

Elevation

Finished Floor

1' Above RiverN/A

In Floodway

N/A☒ Recorded Deed or ☒ Property Appraiser PO ☒ Site Plan ☒ EH # 19-0399 ☐ Well letter OR☒ Existing well ☐ Land Owner Affidavit ☐ Installer Authorization ☐ FW Comp. letter ☒ App Fee Paid☐ DOT Approval ☐ Parent Parcel # ☐ STUP-MH ☒ 911 App☐ Ellisville Water Sys ☐ Assessment Paid on Property ☐ Out County ☐ In County ☒ Sub VF FormProperty ID # 13-3S-16-02112-005

Subdivision

Good Spot S/D Unrec

Lot# 4▪ New Mobile Home ☒ Used Mobile Home ☐ MH Size 28 x 56 Year 2019▪ Applicant Dale Burd Phone # 386-365-7674▪ Address 20619 CR 137, Lake City, FL, 32024▪ Name of Property Owner Tammy Caldwell Phone# 813-473-1294▪ 911 Address 988 NW Moore Rd Lake City FL 32055▪ Circle the correct power company - (FL Power & Light) - Clay Electric
(Circle One) - Suwannee Valley Electric - Duke Energy▪ Name of Owner of Mobile Home Same Phone # SameAddress 988 NW Moore Road, Lake City, FL, 32055▪ Relationship to Property Owner Same▪ Current Number of Dwellings on Property 0▪ Lot Size 190 x 589 Total Acreage 2.68▪ Do you : Have Existing Drive or Private Drive or need Culvert Permit or Culvert Waiver (Circle one)
(Currently using) (Blue Road Sign) (Putting in a Culvert) (Not existing but do not need a Culvert)▪ Is this Mobile Home Replacing an Existing Mobile Home No▪ Driving Directions to the Property US 41 North, TL Moore Road, 1/2 mile to driveway on left▪ Name of Licensed Dealer/Installer William Price Phone # 386-963-4298▪ Installers Address 3360 150th Pl. LC, FL, 32024▪ License Number IH-1041936 Installation Decal # 59495JW sent email 5.16.19

Mobile Home Permit Worksheet

Application Number: _____

Date: _____

Installer: William & Kile License # 14-1041436
Address of home 988 NW Wayne Rd
being installed Lake City FL 32055

Manufacturer WH Length x width 28x52

NOTE: if home is a single wide fill out one half of the blocking plan
if home is a triple or quad wide sketch in remainder of home
I understand Lateral Arm Systems cannot be used on any home (new or used)
where the sidewall ties exceed 5 ft 4 in.

Installer's initials WH

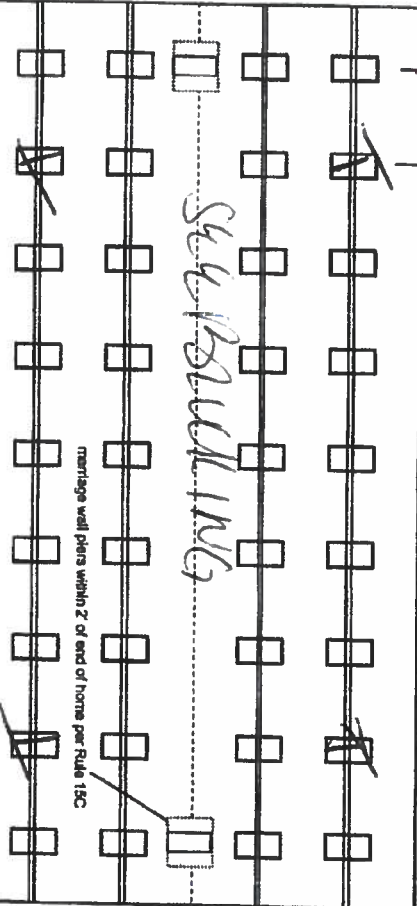

WH 1106V
OLMANS SYSTEM

New Home ☒ Used Home ☐
Home installed to the Manufacturer's Installation Manual
Home is installed in accordance with Rule 15-C

Single wide ☐ Wind Zone II ☒ Wind Zone III ☐
Double wide ☒ Installation Decal # 59495
Triple/Quad ☐ Serial # LOHCA21833778

PIER SPACING TABLE FOR USED HOMES

Load bearing capacity (sq in)	16' x 16" (256)	18 1/2" x 18 1/2" (342)	20' x 20" (400)	22' x 22" (484)	24' x 24" (576)	26' x 26" (676)
1000 psf	3'	4'	5'	6'	7'	8'
1500 psf	4' 6"	6'	7'	8'	8'	8'
2000 psf	6'	8'	8'	8'	8'	8'
2500 psf	7' 6"	8'	8'	8'	8'	8'
3000 psf	8'	8'	8'	8'	8'	8'
3500 psf	8'	8'	8'	8'	8'	8'

* Interpolated from Rule 15C-1 pier spacing table.

PIER PAD SIZES

I-beam pier pad size 12x25
Perimeter pier pad size 10x10
Other pier pad sizes (required by the mfg.) _____

Draw the approximate locations of marriage wall openings 4 foot or greater. Use this symbol to show the piers.

List all marriage wall openings greater than 4 foot and their pier pad sizes below.

Opening 14x8 Pier pad size 12x31

POPULAR PAD SIZES

Pad Size	Sq In
16 x 16	256
18 x 18	288
18.5 x 18.5	342
16 x 22.5	360
17 x 22	374
13 1/4 x 26 1/4	348
20 x 20	400
17 3/16 x 25 3/16	441
17 1/2 x 25 1/2	446
24 x 24	576
26 x 26	676

ANCHORS

4 ft XL 5 ft _____

FRAME TIES

within 2' of end of home spaced at 5' 4" oc _____

TIEDOWN COMPONENTS

Longitudinal Stabilizing Device (LSD)
Manufacturer _____
Longitudinal Stabilizing Device w/ Lateral Arms
Manufacturer _____

OTHER TIES

Number _____
Sidewall _____
Longitudinal _____
Marriage wall _____
Shearwall _____

Mobile Home Permit Worksheet

POCKET PENETROMETER TEST

The pocket penetrometer tests are rounded down to 150 psi or check here to declare 1000 lb. soil without testing.

150 x 150 x 150

POCKET PENETROMETER TESTING METHOD

1. Test the perimeter of the home at 6 locations.
2. Take the reading at the depth of the footer.
3. Using 500 lb. increments, take the lowest reading and round down to that increment.

150 x 150 x 150

TORQUE PROBE TEST

The results of the torque probe test is 275 inch pounds or check here if you are declaring 5' anchors without testing. A test showing 275 inch pounds or less will require 5 foot anchors.

Note: A state approved lateral arm system is being used and 4 ft. anchors are allowed at the sidewall locations. I understand 5 ft. anchors are required at all centerline points where the torque test reading is 275 or less and where the mobile home manufacturer may require anchors with 4000 lb. holding capacity.

Installer's initials

ALL TESTS MUST BE PERFORMED BY A LICENSED INSTALLER

Installer Name

William E. Pate

Date Tested

3/2/15

Electrical

Connect electrical conductors between multi-wide units, but not to the main power source. This includes the bonding wire between multi-wide units. Pg. 12

Plumbing

Connect all sewer drains to an existing sewer tap or septic tank. Pg. 12

Connect all potable water supply piping to an existing water meter, water tap, or other independent water supply systems. Pg. 12

Application Number: _____

Date: _____

Site Preparation

Debris and organic material removed 96 96 163
Water drainage: Natural Swale Pad Other

Fastening multi wide units

Floor: Type Fastener: MS Length: 18" Spacing: 18"
Walls: Type Fastener: MS Length: 18" Spacing: 18"
Roof: Type Fastener: MS Length: 18" Spacing: 18"
For used homes a min. 30 gauge, 8" wide, galvanized metal strip will be centered over the peak of the roof and fastened with galv. roofing nails at 2" on center on both sides of the centerline.

Gasket (weatherproofing requirement)

I understand a properly installed gasket is a requirement of all new and used homes and that condensation, mold, mildew and buckled marriage walls are a result of a poorly installed or no gasket being installed. I understand a strip of tape will not serve as a gasket.

Installer's initials

WEP

Type gasket EPDM

Installed:

Between Floors Yes ✓

Between Walls Yes ✓

Bottom of ridgebeam Yes ✓

Weatherproofing

The bottomboard will be repaired and/or taped. Yes ✓ Pg. 12
Sliding on units is installed to manufacturer's specifications. Yes ✓
Fireplace chimney installed so as not to allow intrusion of rain water. Yes ✓

Miscellaneous

Skirting to be installed. Yes ✓ No ✓

Dryer vent installed outside of skirting. Yes ✓ N/A ✓

Range downflow vent installed outside of skirting. Yes ✓ N/A ✓

Drain lines supported at 4 foot intervals. Yes ✓

Electrical crossovers protected. Yes ✓

Other: _____

Installer verifies all information given with this permit worksheet is accurate and true based on the manufacturer's installation instructions and or Rule 15C-1 & 2

Installer Signature

WEP

Date

3/2/15

* All Plumber
 draws
 14x16 ABS w/
 8x8x16

☒ - Oliver System
Live Oak Homes
MODEL: S-2523G - 28 X 52
3-BEDROOM / 2-BATH

> Divide Frame 7'6" x 11'8"
 Anchor w/ the 5' firm end then 12'0"

* All Plumber Line Anchors 60"

S-2523G

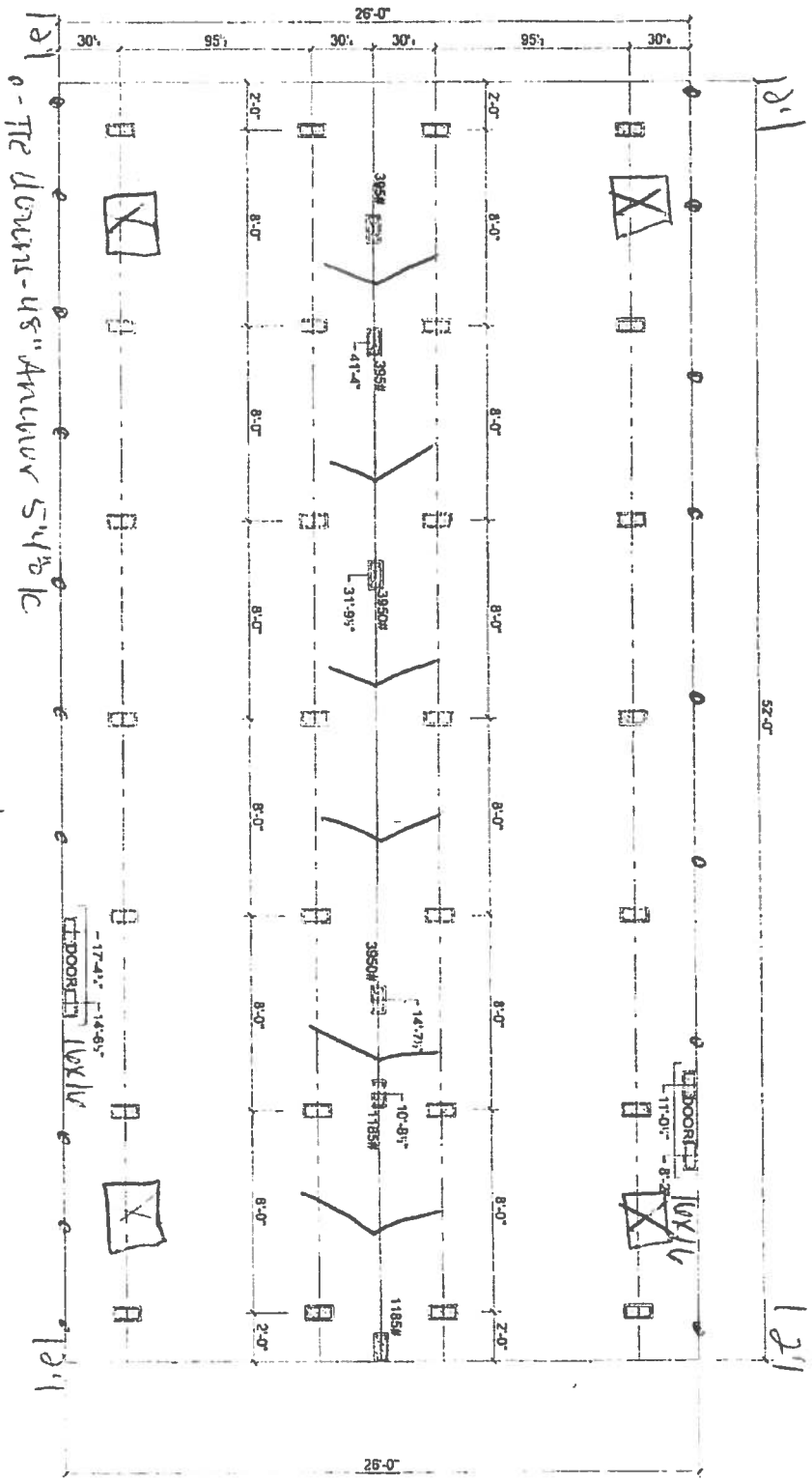

FOUNDATION NOTES:
 - THIS DRAWING IS DESIGNED FOR THE STANDARD WIND ZONE AND IS TO BE USED IN CONJUNCTION WITH THE INSTALLATION MANUAL AND ITS SUPPLEMENTS.
 - FOOTINGS ARE SHOWN FOR EXAMPLE ONLY QUANTITY AND SPACING MAY VARY BASED ON PAD TYPE, SOIL CONDITION, ETC.
 - FOOTINGS ARE REQUIRED AT SUPPORT POSTS. SEE INSTALLATION MANUAL FOR REQUIREMENTS.

- (A) MAIN ELECTRICAL
- (B) ELECTRICAL CROSSOVER
- (C) WATER INLET
- (D) WATER CROSSOVER (IF ANY)
- (E) GAS INLET (IF ANY)
- (F) GAS CROSSOVER (IF ANY)
- (G) DUCT CROSSOVER
- (H) SEWER DROPS
- (I) RETURN AIR (WOPT. HEAT PUMP OR DUCT)
- (J) SUPPLY AIR (WOPT. HEAT PUMP OR DUCT)

District No. 1 - Ronald Williams
District No. 2 - Rocky Ford
District No. 3 - Bucky Nash
District No. 4 - Toby Witt
District No. 5 - Tim Murphy

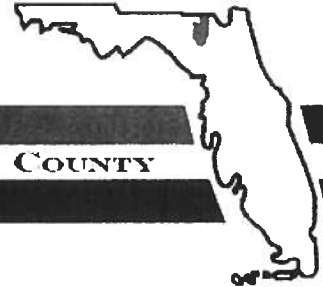

BOARD OF COUNTY COMMISSIONERS • COLUMBIA COUNTY

Address Assignment and Maintenance Document

To maintain the county wide Addressing Policy you must make application for a 9-1-1 Address at the time you apply for a building permit. The established standards for addressing and posting numbers to all principal buildings, dwellings, businesses and industries are contained in Columbia County Ordinance 2001-9. The addressing system is to enable Emergency Services Agencies to locate you in an emergency, and to assist the United States Postal Service and the public in the timely and efficient provision of services to residents and businesses of Columbia County

Date/Time Issued: **5/22/2019 3:45:54 PM**
Address: **988 NW MOORE Rd**
City: **LAKE CITY**
State: **FL**
Zip Code **32055**

Parcel ID **02112-005**

REMARKS: Address Verification.

NOTICE: THIS ADDRESS WAS ISSUED BASED ON LOCATION AND ACCESS INFORMATION RECEIVED FROM THE REQUESTER. SHOULD, AT A LATER DATE, THE LOCATION AND/OR ACCESS INFORMATION BE FOUND TO BE IN ERROR OR CHANGED, THIS ADDRESS IS SUBJECT TO CHANGE.

Address Issued By: **Signed:/ Matt Crews**

Columbia County GIS/911 Addressing Coordinator

**COLUMBIA COUNTY
911 ADDRESSING / GIS DEPARTMENT**

263 NW Lake City Ave., Lake City, FL 32055 Telephone: (386) 758-1125
Email: gis@columbiacountyfla.com

Legend

Parcels

2018 Aerials

- 2018 Aerials
- DevZones1
 - others
 - A-1
 - A-2
 - A-3
 - CG
 - CHI
 - CI
 - CN
 - CSV
 - ESA-2
 - I
 - ILW
 - MUD-1
 - PRD
 - PRRD
 - RMF-1
 - RMF-2
 - RO
 - RR
 - RSF-1
 - RSF-2
 - RSF-3
 - RSF/MH-1
 - RSF/MH-2
 - RSF/MH-3
 - DEFAULT

Roads

- Roads
 - others
 - Dirt
 - Interstate
 - Main
 - Other
 - Paved
 - Private

2018 Flood Zones

- 0.2 PCT ANNUAL CHANCE
- A
- AE
- AH

Columbia County, FLA - Building & Zoning Property Map

Printed: Tue May 14 2019 14:13:05 GMT-0400 (Eastern Daylight Time)



Parcel Information

Parcel No: 13-3S-16-02112-005

Owner: ELLIS WILLIAM JOHN JR & CARO

Subdivision: GOOD SPOT UNR

Lot:

Acres: 2.57851362

Deed Acres: 2.68 Ac

District: District 1 Ronald Williams

Future Land Uses: Residential - Very Low

Flood Zones: A,

Official Zoning Atlas: RR

All data, information, and maps are provided "as is" without warranty or any representation of accuracy, timeliness of completeness. Columbia County, FL makes no warranties, express or implied, as to the use of the information obtained here. There are no implied warranties of merchantability or fitness for a particular purpose. The requester acknowledges and accepts all limitations, including the fact that the data, information, and maps are dynamic and in a constant state of maintenance, and update.

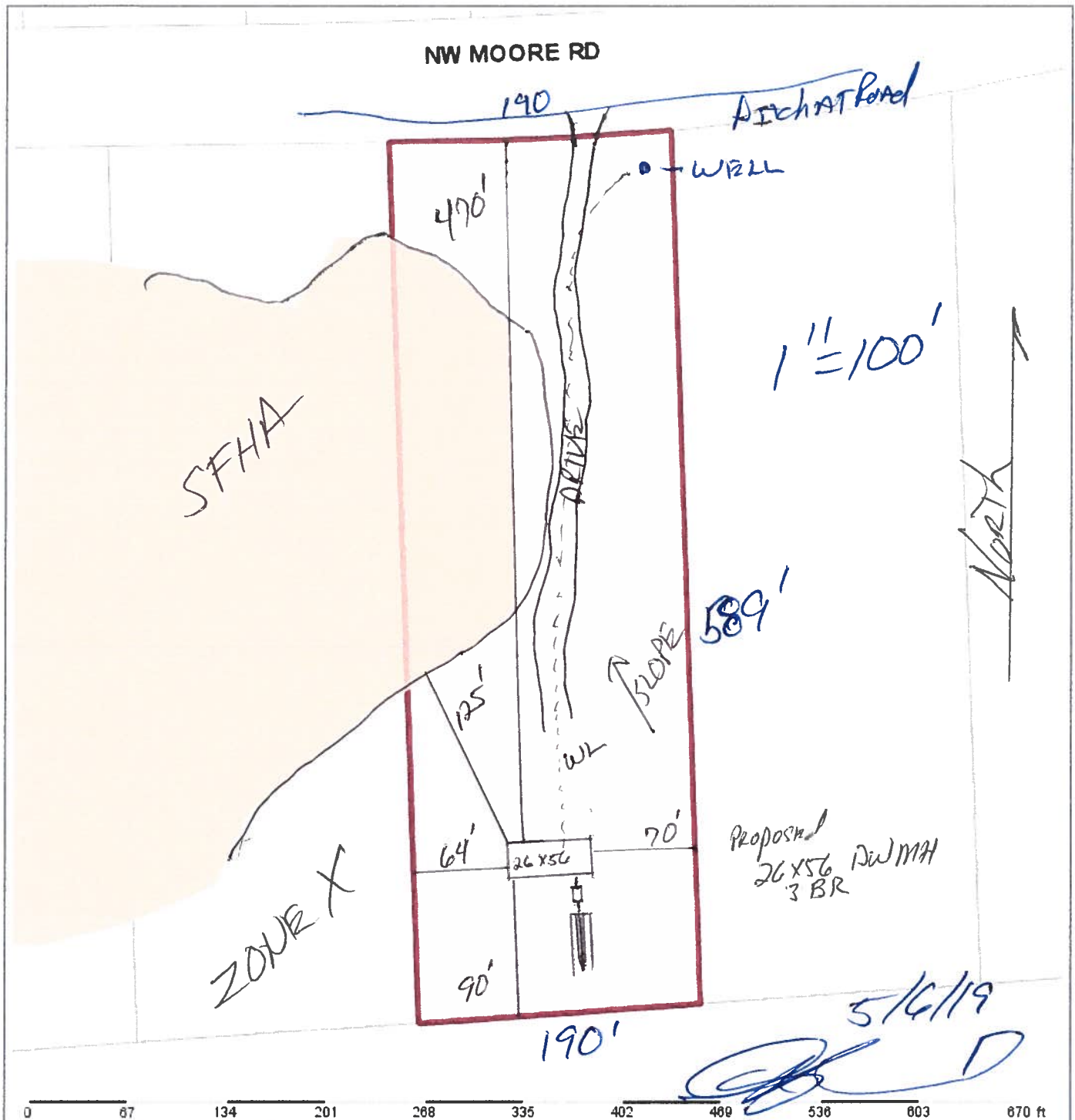

Columbia County Property Appraiser Jeff Hampton | Lake City, Florida | 386-758-1083

PARCEL: 13-3S-16-02112-005 VACANT (000000) 2.68 AC			
COMM NW COR OF SW 1/4 OF SW 1/4, RUN E 779.96 FT FOR POB, RUN N 69.45 FT TO S R/W MOORE RD, E ALONG R/W 189.95 FT, S 613.54 FT, W 190 FT, N 548.28 FT TO			
ELLIS WILLIAM JOHN JR & CAROL		2018 Certified Values	
Owner: 16060 EAST DURAN BLVD		Mkt Lnd	\$23,888
LOXAHATCHEE, FL 33470		Ag Lnd	\$0
Site: 988 MOORE RD, LAKE CITY		Bldg	\$0
Sales 9/1/2005 \$32,500 I (Q)		XFOB	\$0
Info 9/1/2005 \$32,500 I (Q)		Just	\$23,888
4/9/2001 \$100 I (U)		Total	\$23,888
		Taxable	\$23,888
		school	\$23,888

NOTES:

Columbia County, FL

Prepared by:
Elaine R. Davis / Nicole Moore
American Title Services of Lake City, Inc.
321 SW Main Boulevard, Suite 105
Lake City, Florida 32025

File Number: 19-135

Inst: 201912006069 Date: 03/13/2019 Time: 9:20 AM
Page 1 of 1 B: 1380 P: 589, P. DeWitt Cason, Clerk of Court
Columbia County, Fl: BD
Deputy Clerk Doc Stamp Deed: 126.00

General Warranty Deed

Made this March 8, 2019 A.D.

By WILLIAM JOHN ELLIS, JR. and CAROL P. ELLIS, husband and wife, whose address is: 16060 E Duran Blvd., Loxahatchee, Florida 33470, hereinafter called the grantor,

to TAMMY CALDWELL, whose post office address is: 988 NW Moore RD, Lake City, FL 32055, hereinafter called the grantee:

(Whenever used herein the term "grantor" and "grantee" include all the parties to this instrument and the heirs, legal representatives and assigns of individuals, and the successors and assigns of corporations)

Witnesseth, that the grantor, for and in consideration of the sum of Ten Dollars, (\$10.00) and other valuable considerations, receipt whereof is hereby acknowledged, hereby grants, bargains, sells, aliens, remises, releases, conveys and confirms unto the grantee, all that certain land situate in Columbia County, Florida, viz:

TOWNSHIP 3 SOUTH, RANGE 16 EAST

SECTION 13: Commence at the Northwest corner of the SW 1/4 of the SW 1/4 of Section 13, Township 3 South, Range 16 East, Columbia County, Florida and run North 87°24'50" East, along the North line of the SW 1/4 of the SW 1/4 of said Section 13, a distance of 779.96 feet to the Point of Beginning; thence North 01°27'16" West, parallel to the West line of said Section 13, a distance of 69.45 feet to the South right of way line of Moore Road; thence North 88°33'06" East, along said South right of way line, 189.95 feet; thence South 01°27'16" East, parallel to the West line of said Section 13, a distance of 613.54 feet; thence South 87°17'16" West, 190.00 feet; thence North 01°27'16" West, parallel to the West line of said Section 13, a distance of 548.28 feet to the North line of the SW 1/4 of the SW 1/4 of said Section 13, and the Point of Beginning. Also Known as LOT 4 OF GOOD SPOT SUBDIVISION, unrecorded. IN COLUMBIA COUNTY, FLORIDA.

Parcel ID Number: 02112-005

Together with all the tenements, hereditaments and appurtenances thereto belonging or in anywise appertaining.

To Have and to Hold, the same in fee simple forever.

And the grantor hereby covenants with said grantee that the grantor is lawfully seized of said land in fee simple; that the grantor has good right and lawful authority to sell and convey said land; that the grantor hereby fully warrants the title to said land and will defend the same against the lawful claims of all persons whomsoever; and that said land is free of all encumbrances except taxes accruing subsequent to December 31, 2018.

In Witness Whereof, the said grantor has signed and sealed these presents the day and year first above written.

Signed, sealed and delivered in our presence:

Diane Wood
Witness Printed Name: Diane Wood

Diane Wood
Witness Printed Name: Diane Wood

William John Ellis, Jr. (Seal)
WILLIAM JOHN ELLIS, JR.
Address: 16060 E Duran Blvd., Loxahatchee, Florida 33470

Carol P. Ellis (Seal)
CAROL P. ELLIS
Address: 16060 E Duran Blvd., Loxahatchee, FL 33470

State of FLORIDA
County of Polk

The foregoing instrument was acknowledged before me this 8 day of March, 2019, by WILLIAM JOHN ELLIS, JR. and CAROL P. ELLIS, husband and wife, who is/are personally known to me or who has produced DRIVER LICENSE as identification.

Constance T. Hodgson
Notary Public
Print Name: CONSTANCE T. HODGSON
My Commission Expires: 3/7/2022





COLUMBIA COUNTY BUILDING DEPARTMENT
 135 NE Hamando Ave, Suite B-21, Lake City, FL 32055
 Phone: 386-758-1008 Fax: 386-758-2160

LICENSED QUALIFIER AUTHORIZATION

I, Leo G Jackson (license holder name), licensed qualifier for Country Electric LLC (company name), do certify that the below referenced person(s) listed on this form is/are contracted/hired by me, the license holder, or is/are employed by me directly or through an employee leasing arrangement; or, is an officer of the corporation; or, partner as defined in Florida Statutes Chapter 469, and the said person(s) is/are under my direct supervision and control and is/are authorized to purchase and sign permits; call for inspections and sign subcontractor verification forms on my behalf.

Printed Name of Person Authorized	Signature of Authorized Person
1. <u>Dale Bird</u>	1. <u>[Signature]</u>
2. <u>Rocky Ford</u>	2. <u>[Signature]</u>
3. <u>Leo Jackson Jr</u>	3. <u>[Signature]</u>
4.	4.
5.	5.

I, the license holder, realize that I am responsible for all permits purchased, and all work done under my license and fully responsible for compliance with all Florida Statutes, Codes, and Local Ordinances. I understand that the State and County Licensing Boards have the power and authority to discipline a licensee holder for violations committed by him/her, his/her agents, officers, or employees and that I have full responsibility for compliance with all statutes, codes and ordinances inherent in the privilege granted by issuance of such permits.

If at any time the person(s) you have authorized is/are no longer agents, employees(s), or officer(s), you must notify this department in writing of the changes and submit a new letter of authorization form, which will supersede all previous lists. Failure to do so may allow unauthorized persons to use your name and/or license number to obtain permits.

[Signature] License Number FS12001176 Date 4/26/16
 Licensed Qualifier's Signature (Notarized)

NOTARY INFORMATION:

STATE OF FLORIDA COUNTY OF Columbia

The above license holder, whose name is Leo G Jackson, personally appeared before me and is known by me or has produced identification (type of I.D.) FL DL on this 26 day of April, 2016.

[Signature]
 NOTARY'S SIGNATURE

(Seal/Stamp)

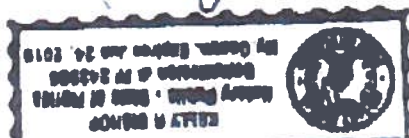



COLUMBIA COUNTY BUILDING DEPARTMENT
135 NE Hernando Ave. Suite B-21, Lake City, FL 32055
Phone: 386-758-1008 Fax: 386-758-2160

LICENSED QUALIFIER AUTHORIZATION

I, Ronald E Bonds Sr (license holder name), licensed qualifier for STYLE CREST ENTERPRISES, INC (company name), do certify that the below referenced person(s) listed on this form is/are contracted/hired by me, the license holder, or is/are employed by me directly or through an employee leasing arrangement; or, is an officer of the corporation; or, partner as defined in Florida Statutes Chapter 468, and the said person(s) is/are under my direct supervision and control and is/are authorized to purchase and sign permits; call for inspections and sign subcontractor verification forms on my behalf.

Printed Name of Person Authorized	Signature of Authorized Person
1. Dale Bird	1.
2. Rocky Ford	2.
3. Kelly Bishop	3.
4.	4.
5.	5.

I, the license holder, realize that I am responsible for all permits purchased, and all work done under my license and fully responsible for compliance with all Florida Statutes, Codes, and Local Ordinances. I understand that the State and County Licensing Boards have the power and authority to discipline a license holder for violations committed by him/her, his/her agents, officers, or employees and that I have full responsibility for compliance with all statutes, codes and ordinances inherent in the privilege granted by issuance of such permits.

If at any time the person(s) you have authorized is/are no longer agents, employee(s), or officer(s), you must notify this department in writing of the changes and submit a new letter of authorization form, which will supersede all previous lists. Failure to do so may allow unauthorized persons to use your name and/or license number to obtain permits.

Ronald E Bonds Sr License Number CRC 1817658 Date 2-16-16
Licensed Qualifiers Signature (Notarized)

NOTARY INFORMATION:

STATE OF: FL COUNTY OF: Bay

The above license holder, whose name is Ronald Edward Bonds Sr personally appeared before me and is known by me or has produced identification (type of I.D.) FEB on this 16th day of FEB, 20 16.

Stacey Ann Hopkins
NOTARY'S SIGNATURE

(Seal/Stamp)



MOBILE HOME INSTALLATION SUBCONTRACTOR VERIFICATION FORM



APPLICATION NUMBER 1905-19 CONTRACTOR William Price PHONE 386-963-4298

THIS FORM MUST BE SUBMITTED PRIOR TO THE ISSUANCE OF A PERMIT

Tammy Caldwell

In Columbia County one permit will cover all trades doing work at the permitted site. It is REQUIRED that we have records of the subcontractors who actually did the trade specific work under the permit. Per Florida Statute 440 and Ordinance 89-6, a contractor shall require all subcontractors to provide evidence of workers' compensation or exemption, general liability insurance and a valid Certificate of Competency license in Columbia County.

Any changes, the permitted contractor is responsible for the corrected form being submitted to this office prior to the start of that subcontractor beginning any work. Violations will result in stop work orders and/or fines.

✓ ELECTRICAL 1503	Print Name <u>Leo Jackson</u> License #: <u>ES 12001176</u> Qualifier Form Attached <input checked="" type="checkbox"/>	Signature  Phone #: <u>386-688-3821</u>
✓ MECHANICAL/ A/C 1669	Print Name <u>Ronald Bonds Sr.</u> License #: <u>CAC 1817658</u> Qualifier Form Attached <input checked="" type="checkbox"/>	Signature  Phone #: <u>800-259-3470</u>

Qualifier Forms cannot be submitted for any Specialty License.

Specialty License	License Number	Sub-Contractors Printed Name	Sub-Contractors Signature
MASON			
CONCRETE FINISHER			

F. S. 440.103 Building permits; identification of minimum premium policy.--Every employer shall, as a condition to applying for and receiving a building permit, show proof and certify to the permit issuer that it has secured compensation for its employees under this chapter as provided in ss. 440.10 and 440.38, and shall be presented each time the employer applies for a building permit.

Revised 10/30/2015



STATE OF FLORIDA
DEPARTMENT OF HEALTH
ONSITE SEWAGE TREATMENT AND DISPOSAL
SYSTEM
APPLICATION FOR CONSTRUCTION PERMIT

1905-19

PERMIT NO. 19-0399
DATE PAID: 5/14/19
FEE PAID: 318.05
RECEIPT #: 1414044

APPLICATION FOR:

☒ New System ☐ Existing System ☐ Holding Tank ☐ Innovative
☐ Repair ☐ Abandonment ☐ Temporary ☐

APPLICANT: Tammy Caldwell

AGENT: ROCKY FORD, A & B CONSTRUCTION

TELEPHONE: 386-497-2311

MAILING ADDRESS: 546 SW Dortch Street, FT. WHITE, FL, 32038

TO BE COMPLETED BY APPLICANT OR APPLICANT'S AUTHORIZED AGENT. SYSTEMS MUST BE CONSTRUCTED BY A PERSON LICENSED PURSUANT TO 489.105(3)(m) OR 489.552, FLORIDA STATUTES. IT IS THE APPLICANT'S RESPONSIBILITY TO PROVIDE DOCUMENTATION OF THE DATE THE LOT WAS CREATED OR PLATTED (MM/DD/YY) IF REQUESTING CONSIDERATION OF STATUTORY GRANDFATHER PROVISIONS.

PROPERTY INFORMATION

LOT: NA BLOCK: NA SUB: NA PLATTED:

PROPERTY ID #: 13-3S-16-02112-005 ZONING: I/M OR EQUIVALENT: [Y / N]

PROPERTY SIZE: 2.68 ACRES WATER SUPPLY: ☒ PRIVATE PUBLIC ☐ ≤ 2000 GPD ☐ > 2000 GPD

IS SEWER AVAILABLE AS PER 381.0065, FS? [Y] ☒ [N] DISTANCE TO SEWER: NA FT

PROPERTY ADDRESS: 988 Moore Rd, Lake City

DIRECTIONS TO PROPERTY: W on NE Franklin St, Turn right onto US-41 N, turn left onto Moore Rd.

BUILDING INFORMATION

☒ RESIDENTIAL ☐ COMMERCIAL

Unit No	Type of Establishment	No. of Bedrooms	Building Area Sqft	Commercial/Institutional System Design Table 1, Chapter 64E-6, FAC
---------	-----------------------	-----------------	--------------------	--

1	SF Residential	3	1456	
2				
3				

☐ Floor/Equipment Drains ☐ Other (Specify)

SIGNATURE: Rocky D 7 DATE: 5/13/2019

STATE OF FLORIDA
DEPARTMENT OF HEALTH
APPLICATION FOR ONSITE SEWAGE DISPOSAL SYSTEM CONSTRUCTION PERMIT

Permit Application Number 19-0399

(Caldwell)

----- PART II - SITEPLAN -----

Scale: 1 inch = 40 feet.

*See
attached*

Notes: _____

Site Plan submitted by: Rocky D 7-D MASTER CONTRACTOR
Plan Approved D Not Approved _____ Date 5/20/19
By [Signature] ESTE Columbia County Health Department

ALL CHANGES MUST BE APPROVED BY THE COUNTY HEALTH DEPARTMENT

19-0399

Caldwell

5-13-19

Rocky D 7

No wells
within 75' of
property line

