



STATE OF FLORIDA
DEPARTMENT OF HEALTH
ONSITE SEWAGE TREATMENT AND DISPOSAL
SYSTEM

APPLICATION FOR CONSTRUCTION PERMIT

CR # 10-7830

PERMIT NO. 20-0892
DATE PAID: 11/12/20
FEE PAID: 310.00
RECEIPT #: 1680887

APPLICATION FOR:

☒ New System ☐ Existing System ☐ Holding Tank ☐ Innovative
☐ Repair ☐ Abandonment ☐ Temporary ☐

APPLICANT: DON LITTLE CONSTRUCTION

AGENT: BRIAN PAPKA

TELEPHONE: (386) 965-8340

MAILING ADDRESS: 1542 LITTLE RD.

LAKE CITY FL 32024

TO BE COMPLETED BY APPLICANT OR APPLICANT'S AUTHORIZED AGENT. SYSTEMS MUST BE CONSTRUCTED BY A PERSON LICENSED PURSUANT TO 489.105(3) (m) OR 489.552, FLORIDA STATUTES. IT IS THE APPLICANT'S RESPONSIBILITY TO PROVIDE DOCUMENTATION OF THE DATE THE LOT WAS CREATED OR PLATTED (MM/DD/YY) IF REQUESTING CONSIDERATION OF STATUTORY GRANDFATHER PROVISIONS.

PROPERTY INFORMATION

LOT: 12 BLOCK: N/A SUBDIVISION: TURKEY CREEK PLATTED: _____

PROPERTY ID #: 23-3S-16-02279-112 ZONING: RES I/M OR EQUIVALENT: ☐ NO ☐

PROPERTY SIZE: 0.251 ACRES WATER SUPPLY: ☐ PRIVATE PUBLIC ☐ $\leq 2000\text{GPD}$ ☒ $> 2000\text{GPD}$

IS SEWER AVAILABLE AS PER 381.0065, FS? ☐ NO ☐ DISTANCE TO SEWER: N/A FT

PROPERTY ADDRESS: NW TURKEY CREEK RUN CT. LAKE CITY

DIRECTIONS TO PROPERTY: 90 WEST TURN RIGHT ON LAKE JEFFERY RD. TURN RIGHT ON NW TURKEY CREEK WAY, TURN LEFT ON NW TURKEY CREEK RUN CT. 1ST LOT ON RIGHT.

BUILDING INFORMATION ☒ RESIDENTIAL ☐ COMMERCIAL

Unit No.	Type of Establishment	No. of Bedrooms	Building Area Sqft	Commercial/Institutional System Design Table 1, Chapter 64E-6, FAC
1	<u>HOUSE</u>	<u>3</u>	<u>1,690</u>	
2				
3				
4				

☐ Floor/Equipment Drains ☐ Other (Specify) _____

SIGNATURE: Brian Papka

DATE: 11/11/20

**Application for Onsite Sewage Disposal System
Construction Permit. Part II Site Plan**

Permit Application Number: 20-0892

ALL CHANGES MUST BE APPROVED BY THE COUNTY HEALTH UNIT

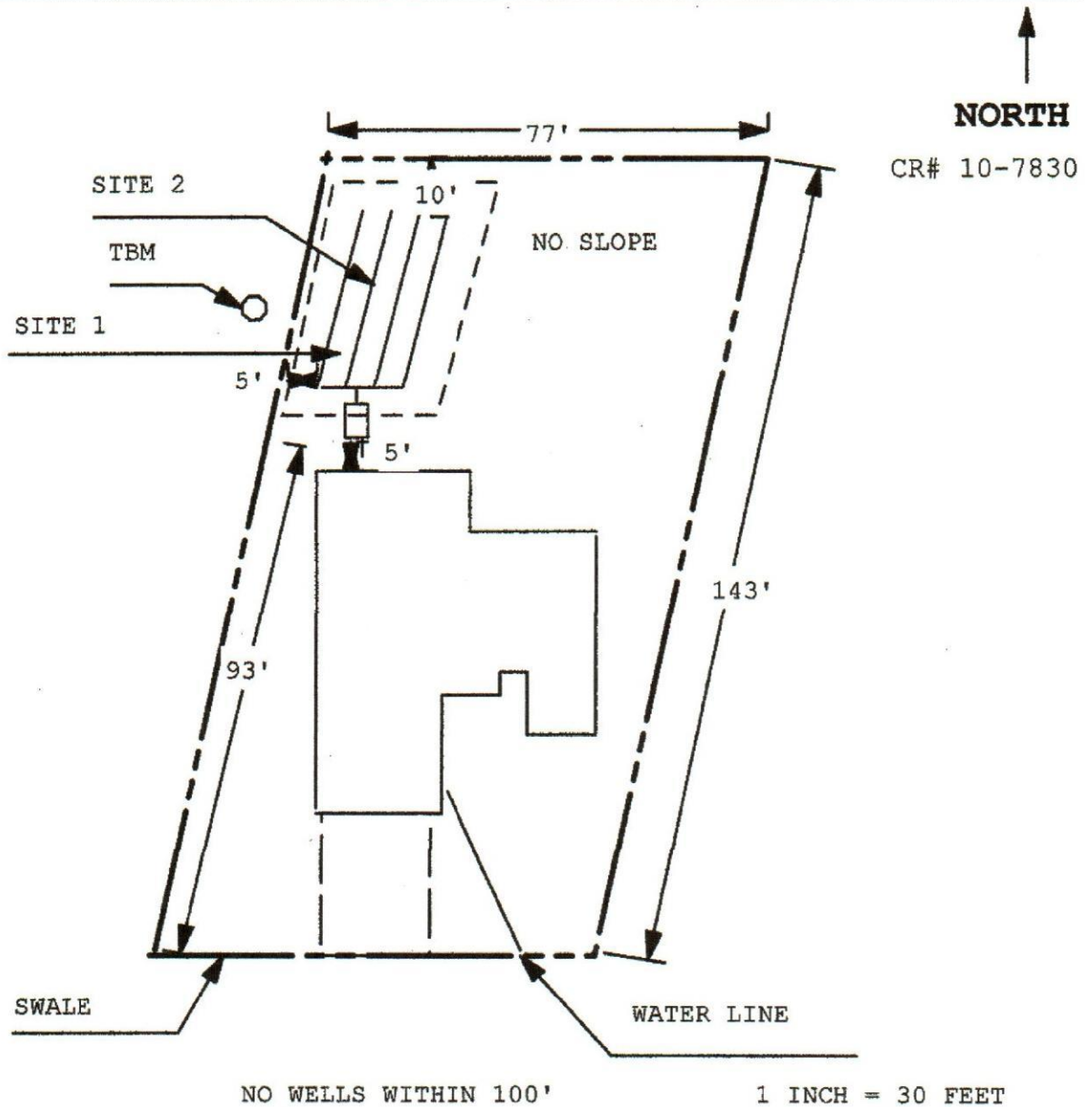

Site Plan Submitted By Paul L. Lyle Date 11/7/20
Plan Approved X Not Approved Date 11/17/20
By [Signature] Columbiana CPHU
Notes: