

NOTE

Simpson Strong-Tie Co. Strong-Drive SDWC TRUSS Screws may be used for uplift connection in lieu of straps. Strong-Drive SDWC TRUSS Screws to be installed per manufacturer's specifications.

Simpson Strong-Tie Co. Titen HD Heavy-Duty Screw Anchors 5/8" x 8", maximum spacing of 6'-0" o.c., may be used in lieu of 5/8"x10" anchor bolts with 3"x3"x1/8" washer. Titen HD Heavy-Duty Screw Anchors shall be installed per manufacturer's specifications.

ROOF SHEATHING FASTENING

- 4" O.C. GABLE END
- 6" O.C. EDGES (ALL ZONES)
- 6" O.C. INTERMEDIATE FRAMING (ZONE 3)
- 12" O.C. INTERMEDIATE FRAMING (ZONES 1 & 2)

SEE FIGURE R803.2.3.1, SECTION R803.1, 2017 FLORIDA BUILDING CODE - RESIDENTIAL, SIXTH EDITION FOR ROOF SHEATHING NAILING ZONES

ROOF NOTES

ROOF PITCH LESS THEN 4/12 DBL LAYER OF UNDERLAYMENT IS REQUIRED

OVERLAP ROOFING UNDERLAYMENT 4"(MIN) OVER HIPs AND RIDGES

BUTTON CAP NAILS ARE USED TO FASTEN UNDERLAYMENT TO ROOF DECK WHEN SHINGLES NOT INSTALLED SAME DAY

DRIP EDGE INSTALLED OVER THE UNDERLAYMENT AT RAKES AND UNDER THE UNDERLAYMENT AT EAVES

ALL ROOF PENETRATIONS ARE PROPERLY FLASHED W/ FLASHING OF THE CORRECT SIZE FOR THE PENETRATION

METAL ROOFING ATTACHED W/ CORRECT FASTENERS PER CODE AND MANUFACTURERS SPECS

1" SPACE IS MAINTAINED BETWEEN THE END OF THE GUTTER AND THE WALL CLADDING

ROOF VENT CALCULATION

FORMULA

1 SQUARE INCH FOR EVERY 300 SQUARE INCHES OF CEILING
1.44 SQUARE INCHES = 1 SQUARE FOOT
BUILDING CEILING (SQ FT) X 1.44 = BUILDING (SQ IN)
BUILDING (SQ IN) /300 = SQ IN OF VENT REQUIRED
SQ IN OF VENT REQUIRED /2 = 50% AT HIGH AND 50% AT LOW

PER FBC SECTION R806.2: 40% MIN, BUT NOT MORE THAN 50% OF VENTILATION MUST BE PROVIDED BY VENTILATORS LOCATED A MIN 3'-0" ABOVE EAVE

BASE OF CALCULATION:

(a) OFF RIDGE VENTS - STAMPCO W/ 36 SQ IN (NFVA) PER LINEAL FT

(b) SOFFIT VENTS - GP T3- 1/3" FULL VENT PERFORATED W/ 9.19 SQ IN (NFVA) PER LINEAL FT

CALCULATED LINEAL FOOT OF SOFFIT VENT SHALL NOT INCLUDE NON-VENTED FIRE RATED SOFFIT LOCATED LESS THAN 5' FROM PROPERTY LINE

	AREA (SQ FT)	REQUIRED		VENTS	PROVIDED		LOW (SQ IN)
		HIGH	LOW		HIGH (SQ IN)	LINEAL FT	
HIGH: (1) 6" VENT = 216 SQ IN LOW: (1) LINEAL FT = 9.19 SQ IN							

SOFFIT TABLE VENT SPECS	
Double 5" perforated soffits have a 6.20 sq. inches/sq. foot rating	
Triple 4" center vent soffit has a 1.956 sq. inches/sq. foot rating	
Triple 4" full vent soffit has a 5.867 sq. inches/sq. foot rating	
Triple 4" basketweave full vent has a 14.34 sq. inches/sq. foot rating	
Triple 4" center vent has a 4.78 sq. inches/sq. foot rating	
Beaded hidden vent soffit has 2.66 sq. inches/sq. foot rating	
Triple 3-1/3" hidden vent soffit has a 9.19 sq. inches/sq. foot rating	

DESIGN SPECIFICATIONS

- DESIGN CODES:
2017 FLORIDA BUILDING CODE (FBC) - RESIDENTIAL
ASCE 7-10, 2005
NDS, ACI, ATIC, AWPA, APA, ICC 600-08
- OCCUPANCY: RESIDENTIAL GROUP R-3 (ONE- AND TWO-FAMILY DWELLINGS)
- DESIGN LOADS:
ROOF CONVENTIONAL FRAMING:
LL 20 PSF RAFTERS
LL 20 PSF CEILING JOISTS
DL 10 PSF RAFTERS
DL 10 PSF CEILING JOISTS
DL 30 PSF ATTICS WITH STORAGE
DL 10 PSF ATTICS W/O STORAGE
FLOORS:
LL 40 PSF TOP CHORD
LL 0 PSF BOTTOM CHORD
DL 10 PSF TOP CHORD
DL 5 PSF BOTTOM CHORD
- MAXIMUM HEIGHT OF STRUCTURE: 18'-10.5"
- NUMBER OF STORIES: 1
- TYPE OF CONSTRUCTION: TYPE V-G, UNPROTECTED, UNSPRINKLERED
- WIND ZONE INFORMATION
BUILDING: ENCLOSED STRUCTURE
ULTIMATE DESIGN WIND SPEED: 130 MPH
NOMINAL DESIGN WIND SPEED: 110 MPH
BUILDING RISK CATEGORY: II
WIND EXPOSURE CATEGORY: C
INTERNAL PRESSURE COEFFICIENT: 0.18 CGpi ±

NOTE

7/16" O.S.B. NAILED WITH 8D 6"
O.C. IN FIELD & 4" O.C. ON EDGES

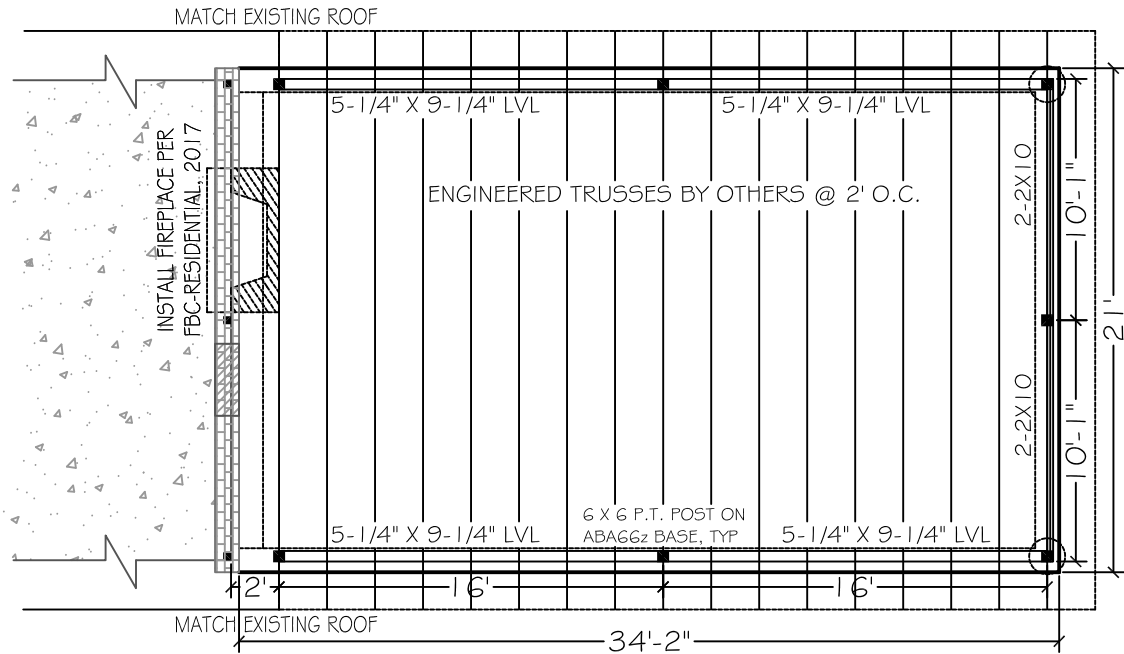

1. EXISTING ROOF PITCH 4:12
2. CONTRACTOR TO VERIFY ROOF OVERHANG PRIOR TO TRUSS DESIGN
3. MATCH EXISTING CEILING IN NEW CARPORT

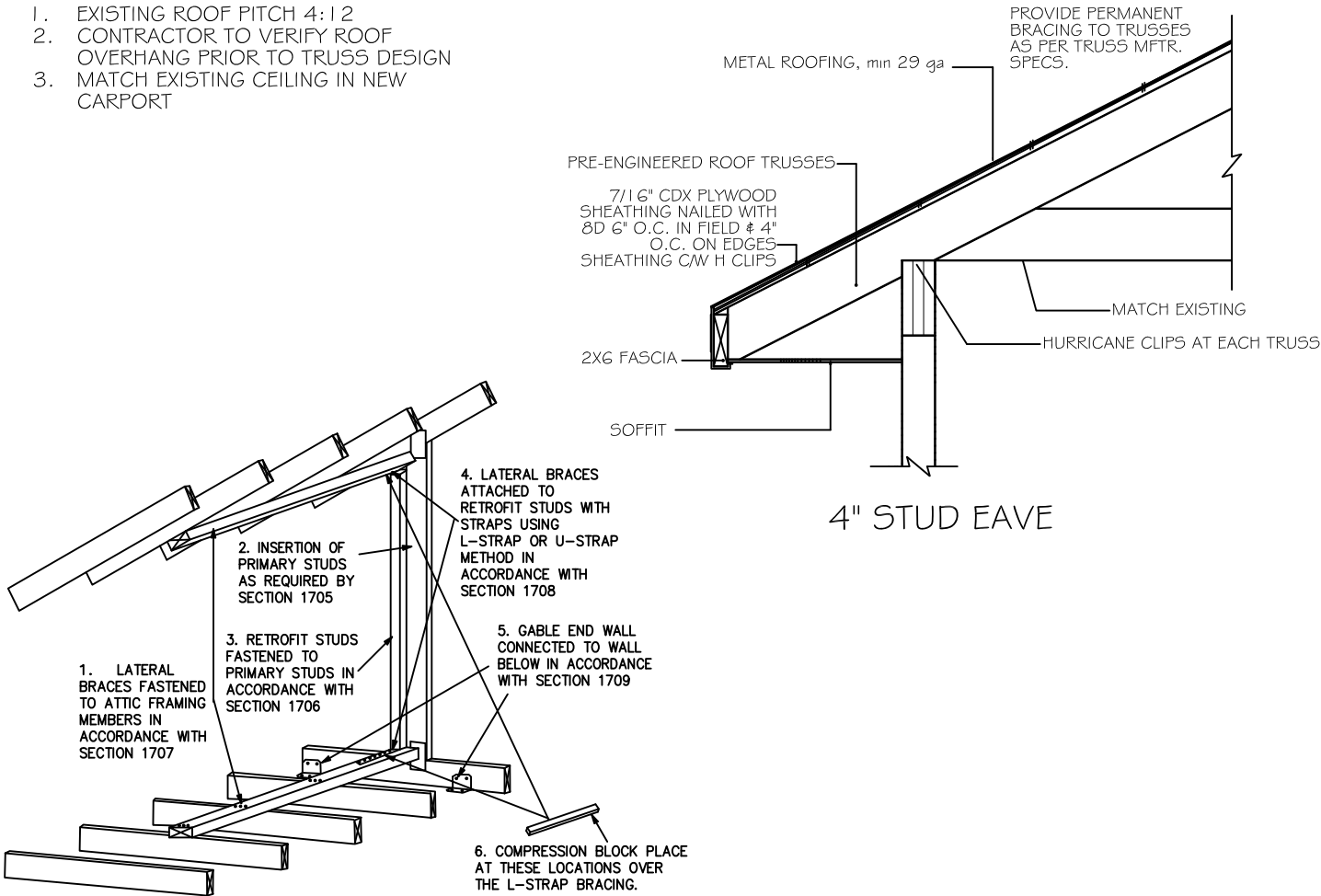

THIS FIGURE SHOWS A TRUSS GABLE END USING THE L-BENT STRAP METHOD IN ORDER TO SHOW STRAPS, COMPRESSION BLOCKS ARE NOT SHOWN. THE METHODOLOGY FOR A CONVENTIONALLY FRAMED GABLE END IS SIMILAR. NOT ALL DETAILS ARE SHOWN.

GABLE END BRACING
NOT TO SCALE

CAROL CHAIWICK
Professional Engineer
No. 82560
STATE OF FLORIDA
EXPIRATION DATE 12/31/2025

REVISION DESCRIPTION
DATE

PREPARED FOR
WALLACE CABLE
423.306.1441

CABLE RESIDENCE
FRAMING DETAILS
299 SW Old Bellamy Road
Fort White, FL

PROJECT NO.
FL20069

DATE
MAY 6, 2020

REVISION DATE

SHEET
S-2