

5/12 PITCH  
24" O/H

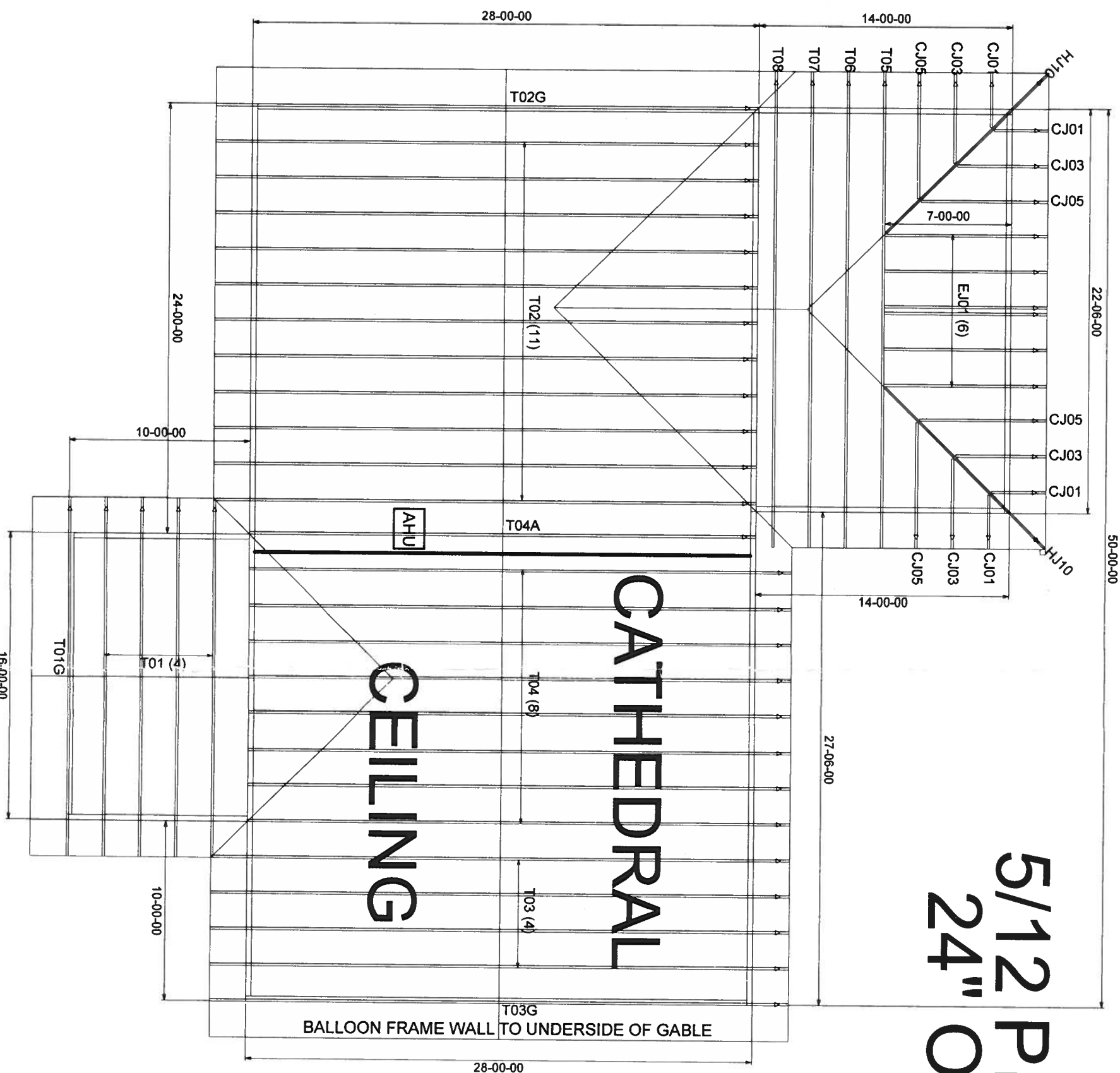

BEARING HEIGHT SCHEDULE

	8' 1-1/8"
	9' 1-1/8"
	10' 1-1/8"
	11' 1-1/8"
	12' 1-1/8"

NOTES:

- 1) REFER TO HD 91 (RECOMMENDATIONS FOR HANDLING INSTALLATION AND TEMPORARY BRACING). REFER TO ENGINEERED DRAWINGS FOR PERMANENT BRACING REQUIRED.
- 2) ALL TRUSSES, INCLUDING TRUSSES UNDER VALLEY FRAMING, MUST BE COMPLETELY DECKED OR REFER TO DETAIL Y05 FOR ALTERNATE BRACING REQUIREMENTS.
- 3) ALL VALLEYS ARE TO BE CONVENTIONALLY FRAMED BY BUILDER.
- 4) ALL TRUSSES ARE DESIGNED FOR 7' o.c. MAXIMUM SPACING, UNLESS OTHERWISE NOTED.
- 5) ALL WALLS SHOWN ON PLACEMENT PLAN ARE CONSIDERED TO BE LOAD BEARING, UNLESS OTHERWISE NOTED.
- 6) 5/42 TRUSSES MUST BE INSTALLED WITH THE TOP BEING UP.
- 7) BEARING ADDED/INTEL. (RFR) TO BE FURNISHED BY BUILDER.



Jacksonville  
Tampa  
Lake City

PHONE: 904-772-6100 FAX: 904-772-1473  
PHONE: 813-621-9031 FAX: 813-628-9956  
PHONE: 386-755-6994 FAX: 386-755-7973

NORRIS CONST.  
RATLIFF RES.

DATE	10-26-19	BY	KLH	2145911
DATE	10-26-19	BY	KLH	2145911

FL Approval Codes - Mitek Plates #'s 2197.2 - 2197.4, Versa-Lam #1644-R4 & BCI Joists #1392-R4