

Columbia County Property Appraiser
Jeff Hampton

2025 Working Values
updated: 12/12/2024

Parcel. 18-4S-17-08479-117 (31605)

Owner & Property Info

Owner	BICKERSTAFF NANCY COMBS COMBS LAQUEZ D'JUAN 284 SW HUDSON LN LAKE CITY, FL 32025		
Site	284 SW HUDSON LN, LAKE CITY		
Description*	COMM SE COR SEC, RUN N 1417.87 FT, W 577 FT, N 503.5 FT, W 884 FT FOR POB, CONT W 150 FT, N 215 FT TO S RM OF RD, E 150 FT, S 215 FT TO POB, AKA W1/2 OF LOT 17 GREENRIDGE ESTATES SOUTH (UNREC), 575-035, 778-1090, 785-788, 886-666, WD 1368-584, DC 1368-58 .more>>>		
Area	0.73 AC	S/T/R	18-4S-17
Use Code**	SINGLE FAMILY (0100)	Tax District	2
*The Description above is not to be used as the Legal Description for this parcel in any legal transaction. **The Use Code is a FL Dept. of Revenue (DOR) code and is not maintained by the Property Appraiser's office. Please contact your city or county Planning and Zoning office for specific zoning information.			

Property & Assessment Values

2024 Certified Values		2025 Working Values	
Mkt Land	\$22,500	Mkt Land	\$22,500
Ag Land	\$0	Ag Land	\$0
Building	\$135,962	Building	\$135,962
XFOB	\$900	XFOB	\$900
Just	\$159,362	Just	\$159,362
Class	\$0	Class	\$0
Appraised	\$159,362	Appraised	\$159,362
SOH/10% Cap	\$71,677	SOH/10% Cap	\$69,046
Assessed	\$87,685	Assessed	\$90,316
Exempt	HX HB \$50,000	Exempt	HX HB \$50,000
Total Taxable	county:\$37,685 city:\$0 other:\$0 school:\$62,685	Total Taxable	county:\$40,316 city:\$0 other:\$0 school:\$85,316

NOTE: Property ownership changes can cause the Assessed value of the property to reset to full Market value, which could result in higher property taxes.

Aerial Viewer Pictometry Google Maps
© 2023 2022 2019 2016 2013 Sales

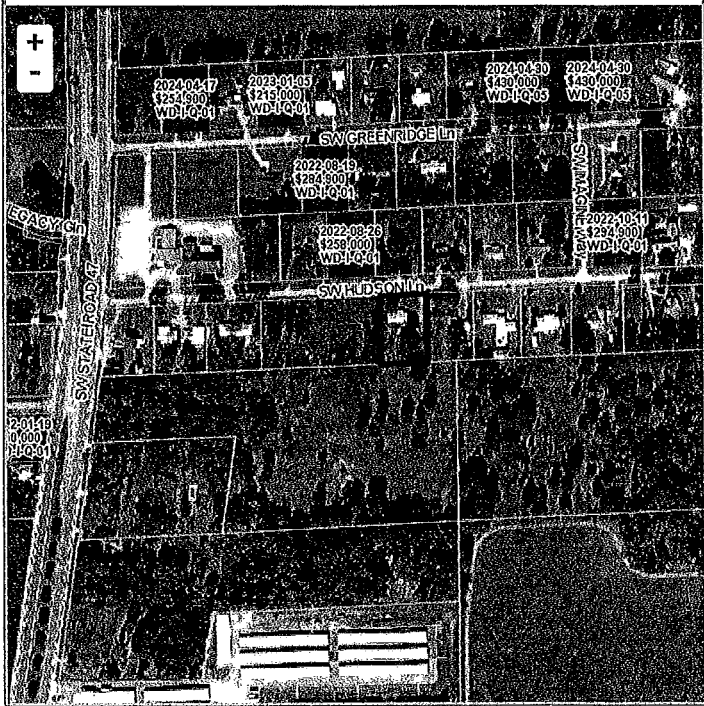

Sales History

Sale Date	Sale Price	Book/Page	Deed	V/I	Qualification (Codes)	RCODE
9/6/2018	\$100	1368 / 584	WD	I	U	30
8/5/1999	\$49,300	886 / 666	WD	I	Q	03
1/17/1994	\$34,000	785 / 788	WD	I	Q	04
8/10/1993	\$0	778 / 1090	CT	I	Q	04
9/1/1977	\$35,000	385 / 719	WD	I	Q	

Building Characteristics

Bldg Sketch	Description*	Year Blt	Base SF	Actual SF	Bldg Value
Sketch	SINGLE FAM (0100)	1976	1638	2306	\$135,962

*Bldg Desc determinations are used by the Property Appraisers office solely for the purpose of determining a property's Just Value for ad valorem tax purposes and should not be used for any other purpose.

Extra Features & Out Buildings

Code	Desc	Year Blt	Value	Units	Dims
0296	SHED METAL	0	\$800.00	1.00	16 x 20
0252	LEAN-TO W/O FLOOR	2013	\$100.00	1 00	0 x 0

Land Breakdown

Code	Desc	Units	Adjustments	Eff Rate	Land Value
0100	SFR (MKT)	1.000 LT (0.730 AC)	1.0000/1.0000 1.0000/ /	\$22,500 /LT	\$22,500

© Columbia County Property Appraiser | Jeff Hampton | Lake City, Florida | 386-758-1083

by: GrizzlyLogic.com

The information presented on this website was derived from data which was compiled by the Columbia County Property Appraiser solely for the governmental purpose of property assessment. This information should not be relied upon by anyone as a determination of the ownership of property or market value. The GIS Map image is not a survey and shall not be used in a Title Search or any official capacity. No warranties, expressed or implied, are provided for the accuracy of the data herein, its use, or its interpretation. This website was last updated: 12/12/2024 and may not reflect the data currently on file at our office.