

550 019306280



STATE OF FLORIDA
DEPARTMENT OF ENVIRONMENTAL PROTECTION
ONSITE SEWAGE TREATMENT AND DISPOSAL
SYSTEM (OSTDS)

PERMIT NO. 23-0051
DATE PAID: 1/17/23
FEE PAID: 425.00
RECEIPT #: 1231787

APPLICATION FOR CONSTRUCTION PERMIT

APPLICATION FOR:

☒ New System ☒ Existing System ☐ Holding Tank ☐ Innovative
☐ Repair ☐ Abandonment ☐ Temporary ☐

APPLICANT: Donald Heesen 352-642-6666 EMAIL: provisionpermitting@gmail.com
AGENT: Sony North TELEPHONE: 863-517-5701
MAILING ADDRESS: 3311 SW State Rd 247 Lake City FL 32024

TO BE COMPLETED BY APPLICANT OR APPLICANT'S AUTHORIZED AGENT. SYSTEMS MUST BE CONSTRUCTED BY A PERSON LICENSED PURSUANT TO 489.105(3) (m) OR 489.552, FLORIDA STATUTES. IT IS THE APPLICANT'S RESPONSIBILITY TO PROVIDE DOCUMENTATION OF THE DATE THE LOT WAS CREATED OR PLATTED (MM/DD/YY) IF REQUESTING CONSIDERATION OF STATUTORY GRANDFATHER PROVISIONS.

PROPERTY INFORMATION

OSTDS REMEDIATION PLAN? [Y / N]

LOT: _____ BLOCK: _____ SUBDIVISION: _____ PLATTED: _____

PROPERTY ID #: 24-55-16-03700-002 ZONING: _____ I/M OR EQUIVALENT: [Y / N]

PROPERTY SIZE: 4 ACRES WATER SUPPLY: ☒ PRIVATE PUBLIC ☐ ≤2000GPD ☐ >2000GPD

IS SEWER AVAILABLE AS PER 381.0065, FS? [Y / N] DISTANCE TO SEWER: _____ FT

PROPERTY ADDRESS: 1583 SW Nautilus Rd Lake City FL 32024

DIRECTIONS TO PROPERTY: L on SW Main Blvd, R on 47S,
L on SW Walter Ave, Continue on SW Old Wire Rd,
R on SW Nautilus Rd, property on L

BUILDING INFORMATION

☒ RESIDENTIAL ☐ COMMERCIAL

Unit No	Type of Establishment	No. of Bedrooms	Building Area Sqft	Commercial/Institutional System Design Table I, Chapter 62-6, FAC
1	mobile Home	3	1595	
2				
3				
4				

[] Floor/Equipment Drains [] Other (Specify) _____

SIGNATURE: Sony North DATE: 1/16/23

Permit Application Number 23-005

Scale: Each block represents 10 feet and 1 inch = 40 feet.

This image shows a full page of blank graph paper. The grid consists of small squares formed by thin black lines. There are approximately 20 columns and 20 rows of squares across the page. The paper is white, and the grid covers almost the entire area, leaving a small margin at the top and bottom.

Notes: _____

Site Plan submitted by: Song North

Plan Approved ✓ Not Approved ✓ Date 1/3/23

By [Signature] [Signature] County Health Department

ALL CHANGES MUST BE APPROVED BY THE COUNTY HEALTH DEPARTMENT

DEP 4015, 06-21-2022 (Obsoletes previous editions which may not be used)

Incorporated: 62-6.004, F.A.C.

23-0051

1" = 60'

100'

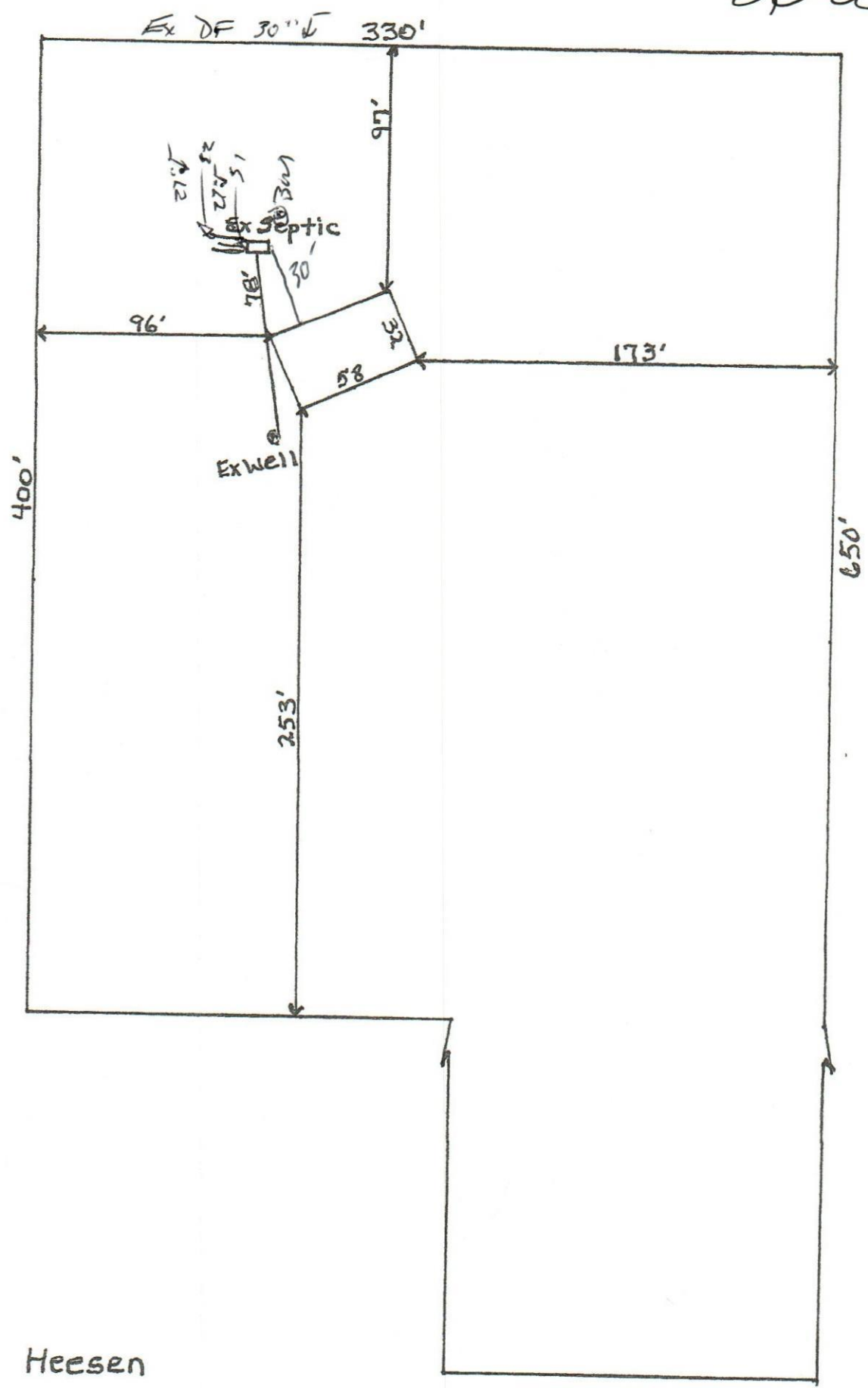

Heesen

1583 SW Nautilus Rd