

## Columbia County Property Appraiser

Jeff Hampton

Parcel: &lt;&lt; 11-4S-16-02919-136 (13086) &gt;&gt;

2024 Working Values

updated: 5/2/2024

## Owner &amp; Property Info

Result: 1 of 1

Owner	BUSHELL JOSEPH W JR 145 SW EMERALD ST LAKE CITY, FL 32024
Site	145 SW EMERALD ST, LAKE CITY
Description*	LOT 36 EMERALD FOREST PHASE 2. ORB 764-195, 845-1714, 947-811, NAME CHNGE 1000-311. WD 1017-151, WD 1310-1333
Area	0.51 AC
Use Code**	SINGLE FAMILY (0100)
S/T/R	11-4S-16
Tax District	2

\*The Description above is not to be used as the Legal Description for this parcel in any legal transaction.  
\*\*The Use Code is a FL Dept. of Revenue (DOR) code and is not maintained by the Property Appraiser's office. Please contact your city or county Planning & Zoning office for specific zoning information.

## Property &amp; Assessment Values

2023 Certified Values		2024 Working Values	
Mkt Land	\$28,000	Mkt Land	\$30,000
Ag Land	\$0	Ag Land	\$0
Building	\$139,255	Building	\$142,805
XFOB	\$10,908	XFOB	\$11,708
Just	\$178,163	Just	\$184,513
Class	\$0	Class	\$0
Appraised	\$178,163	Appraised	\$184,513
SOH Cap [?]	\$44,785	SOH Cap [?]	\$46,334
Assessed	\$133,378	Assessed	\$138,179
Exempt	HX HB	Exempt	HX HB
Total	county:\$83,378 city:\$0	Total	county:\$88,179 city:\$0
Taxable	other:\$0 school:\$108,378	Taxable	other:\$0 school:\$113,179

Aerial Viewer Pictometry Google Maps

2023 2022 2019 2016 2013 Sales

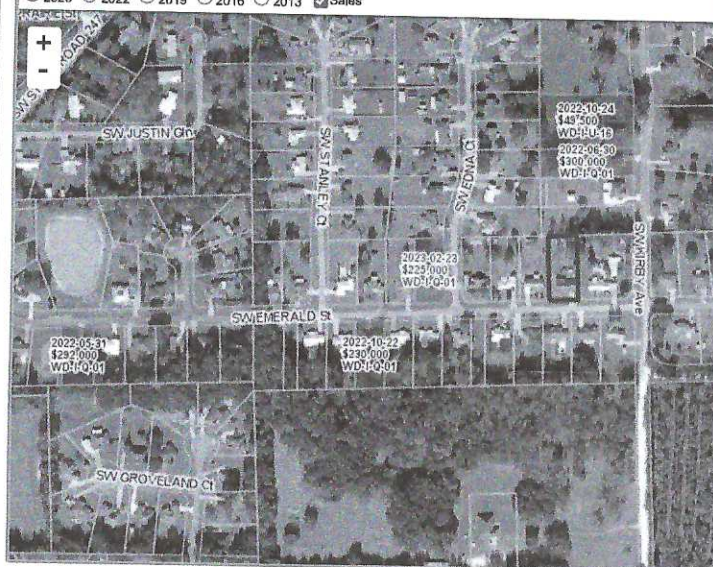

## Sales History

Sale Date	Sale Price	Book/Page	Deed	V/I	Qualification (Codes)	RCode
2/29/2016	\$131,500	1310/1333	WD	I	Q	01
5/28/2004	\$112,000	1017/0151	WD	I	Q	
2/22/2002	\$89,500	0947/0811	WD	I	Q	
9/15/1997	\$80,000	0845/1714	WD	I	Q	
8/13/1992	\$9,500	0764/0195	WD	V	U	12

## Building Characteristics

Bldg Sketch	Description*	Year Blt	Base SF	Actual SF	Bldg Value
Sketch	SINGLE FAM (0100)	1993	1581	2350	\$142,805

\*Bldg Desc determinations are used by the Property Appraisers office solely for the purpose of determining a property's Just Value for ad valorem tax purposes and should not be used for any other purpose.

## Extra Features &amp; Out Buildings

Code	Desc	Year Blt	Value	Units	Dims
0166	CONC,PAVMT	0	\$1,492.00	1066.00	0 x 0
0280	POOL R/CON	1995	\$5,600.00	200.00	20 x 10
0166	CONC,PAVMT	1995	\$315.00	210.00	0 x 0
0120	CLFENCE 4	1993	\$405.00	90.00	0 x 0
0294	SHED WOOD/VINYL	1993	\$600.00	80.00	8 x 10
0282	POOL ENCL	2009	\$2,496.00	416.00	16 x 26
0296	SHED METAL	2023	\$800.00	1.00	x

## Land Breakdown

Code	Desc	Units	Adjustments	Eff Rate	Land Value
0100	QFR (MKT)	1.000 LT (0.510 AC)	1.0000/1.0000 1.0000/ /	\$30,000 /LT	\$30,000

Search Result: 1 of 1

© Columbia County Property Appraiser | Jeff Hampton | Lake City, Florida | 386-758-1083

by: GrizzlyLogic.com

The information presented on this website was derived from data which was compiled by the Columbia County Property Appraiser Office solely for the governmental purpose of property assessment. This information should not be relied upon by anyone as a determination of the ownership of property or market value. No warranties, expressed or implied, are provided for the accuracy of the data herein, it's use, or it's interpretation. This website was last updated: 5/2/2024 and may not reflect the data currently on file at our office.