

END WALL BRACING FOR CEILING DIAPHRAGM
 NTS (ALTERNATIVE TO BALLOON FRAMING)
 NOTE: ALL WOOD TO BE NUMBER 2 GRADE SOUTHERN YELLOW PINE

| ROOF SHEATHING FASTENINGS | | | |
|---------------------------|----------------------------|--|--|
| NAILING ZONE | SHEATHING TYPE | FASTENER | SPACING |
| 1 | | | 6 in. o.c. EDGE 6 in. o.c. FIELD |
| 2 | 1/8" x 0.5 B. OR 15/32 CDX | 2 1/2"x0.131" RING SHANK NAILS OR 3"x0.120" RING SHANK NAILS | 6 in. o.c. EDGE 6 in. o.c. FIELD |
| 3 | | | 4 in. o.c. @ GABLE ENDWALL OR GABLE TRUSS 6 in. o.c. EDGE 6 in. o.c. FIELD |

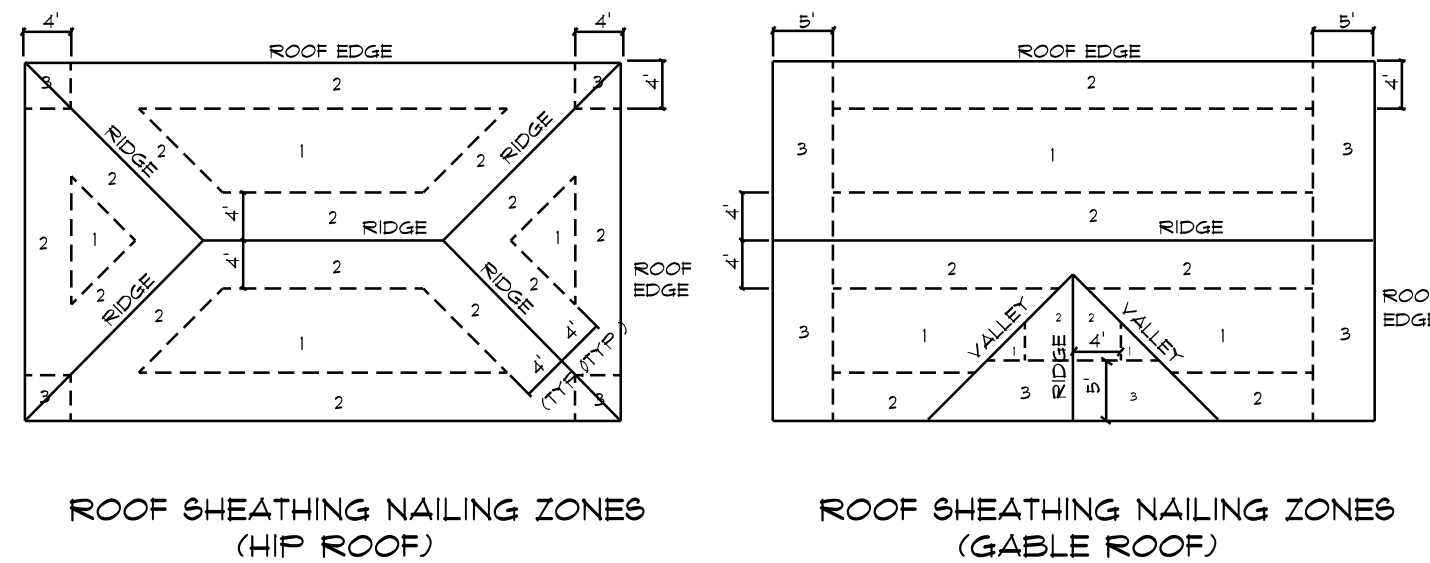

Roof Nail Pattern DET.
 SCALE: NONE

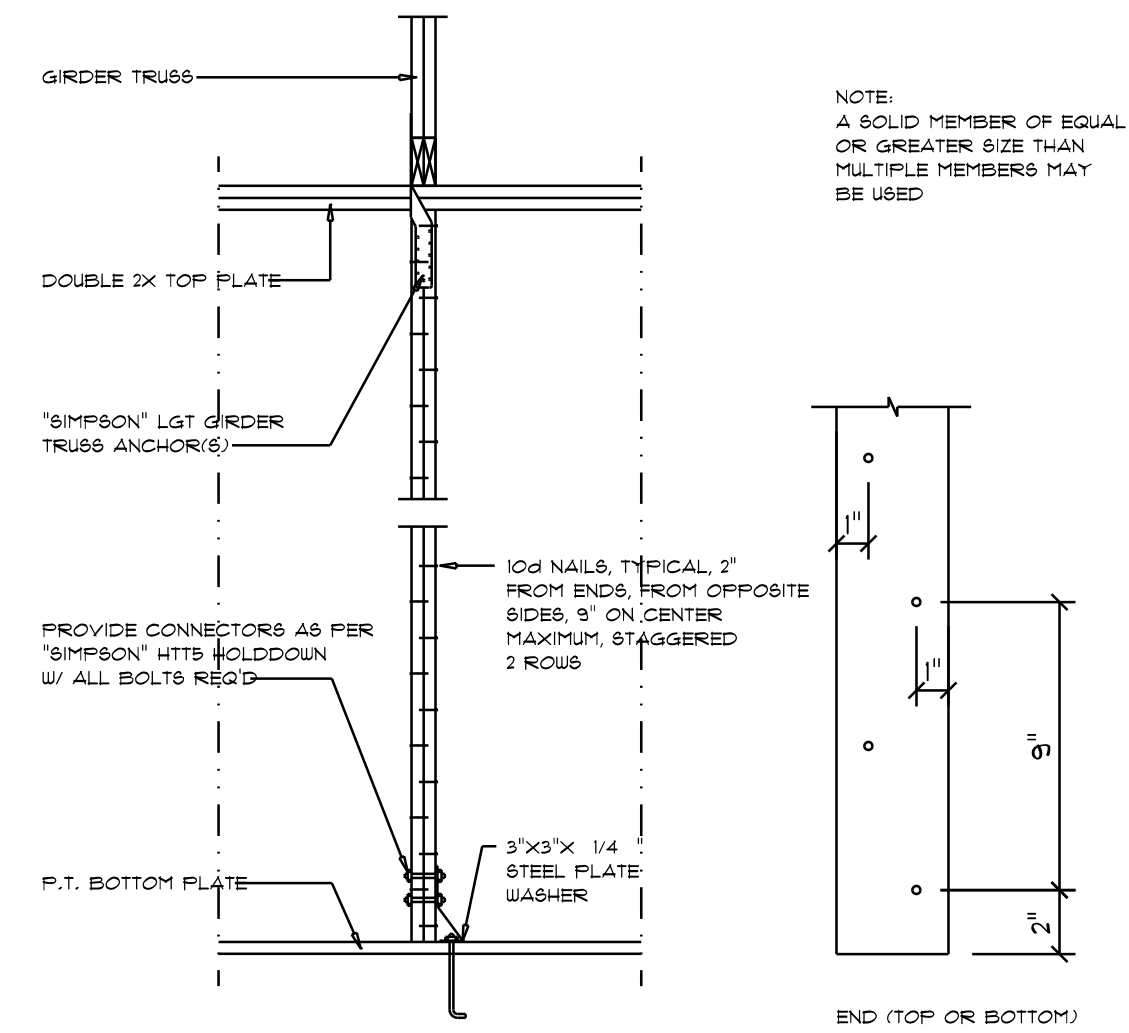

Girder Truss Column DET.
 SCALE: 1/2" = 1'-0"

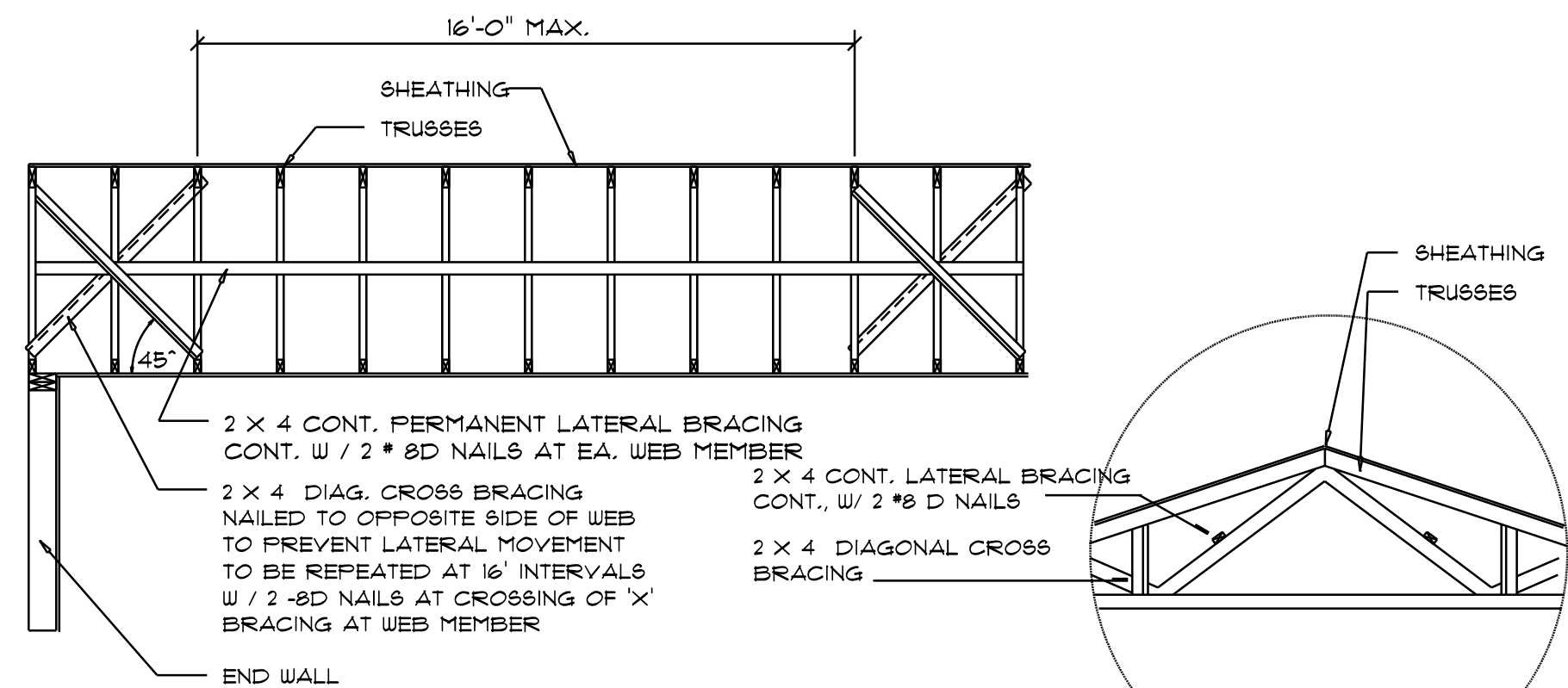

TYP. PERMANENT TRUSS BRACING DIA.
 NTS
 NOTE: ALL WOOD TO BE NUMBER 2 GRADE SOUTHERN YELLOW PINE

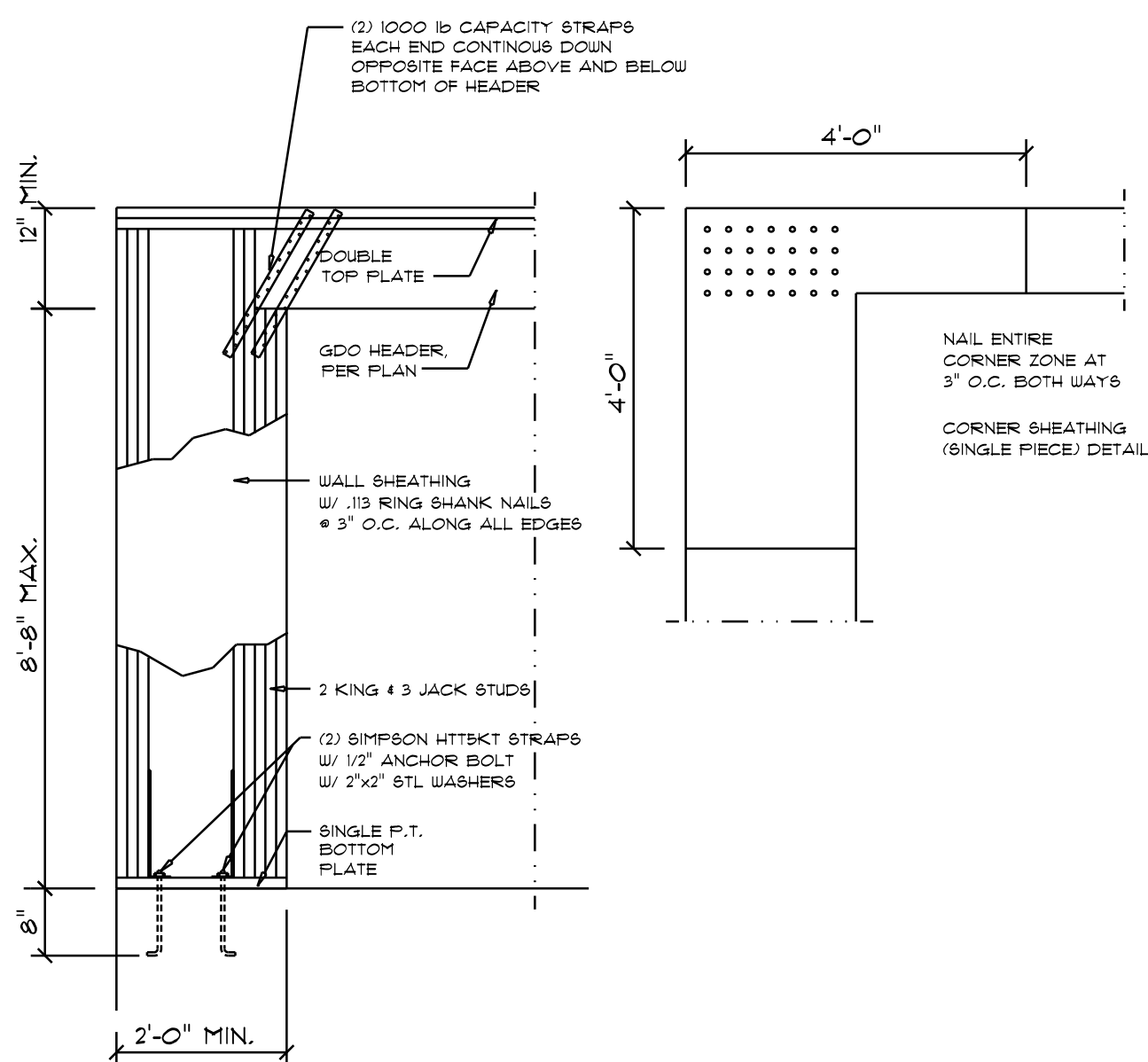

Garage End Wall DETAILS
 SCALE: 1/2" = 1'-0"

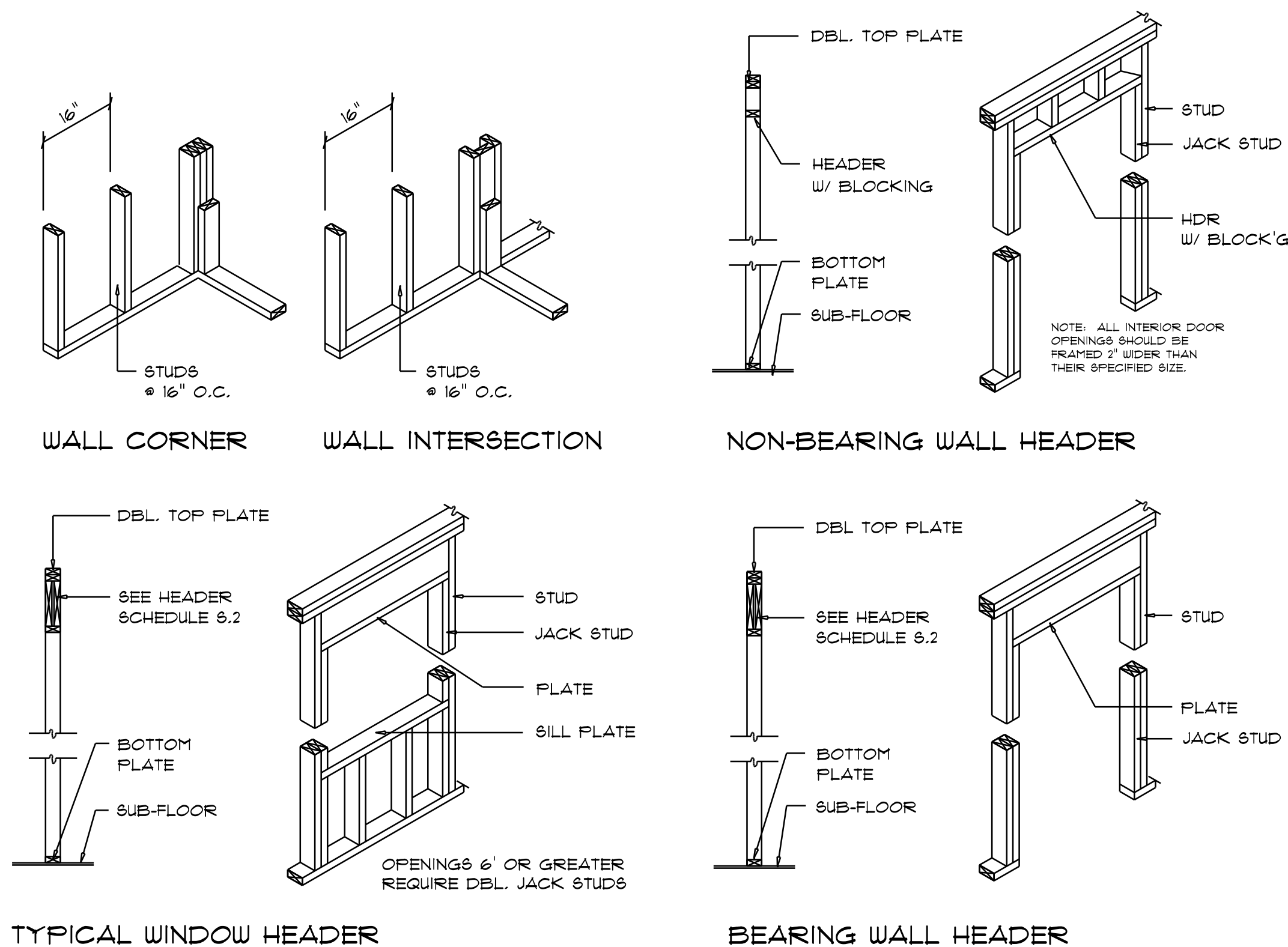

Wall Framing/Header DETAILS
 SCALE: NONE

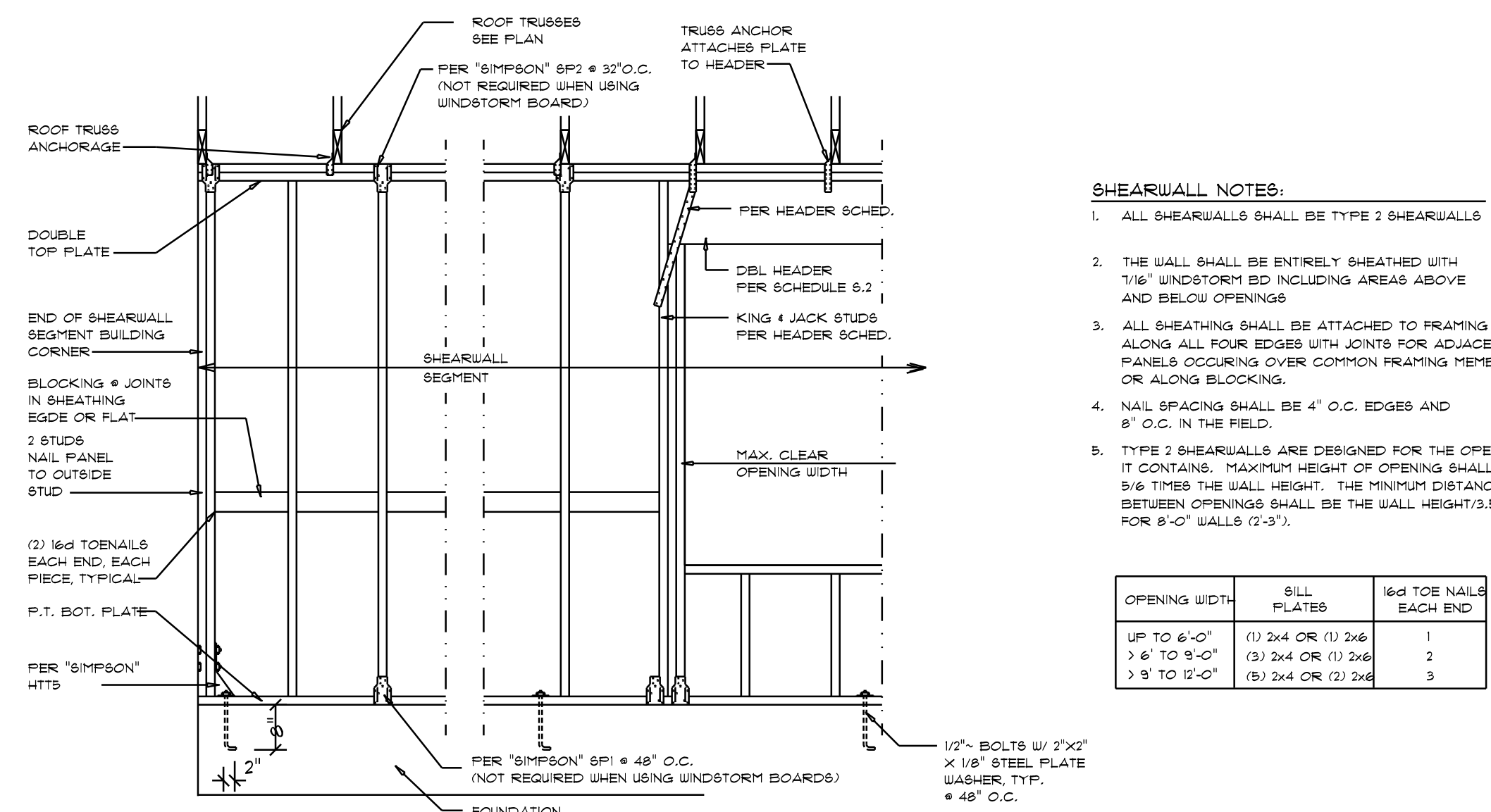

Shear Wall DETAILS
 SCALE: NONE

| REVISIONS | DATE | BY | CHKD |
|-----------|------------------|----|------|
| | April 16th, 2025 | | |

CUSTOM HOME FOR:
JONES RESIDENCE
 COLUMBIA COUNTY, FLORIDA

NICHOLAS PAUL GEISLER ARCHITECT
 1758 NW Brown Rd.
 Lake City, FL 32055
 N.C.A.R.B. Certified

SHEET NUMBER
S.4
 OF 4 SHEETS

Nicholas Geisler
 Digitally signed by Nicholas Geisler
 Date: 2025.04.16 14:23:52 -0400
 AR0007005