

WOOD ACRES UNIT 2
BLOCK F
LOT 6

LOT 8

SOUTHWOOD ACRES UNIT 2
BLOCK F
LOT 5

S 51°23'55" E 169.85' (S)
S51°25'25" E 170.00' (P)

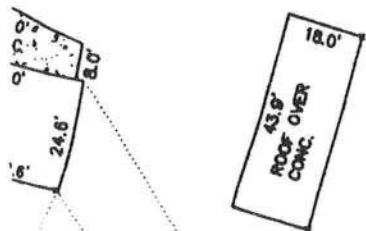
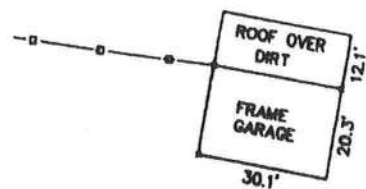

LOT 10
BLOCK F
SOUTHWOOD ACRES UNIT 2

S56°35'00" W 351.58' (P)
S 56°23'53" W 350.86' (S)

SURVEYORS NOTES

1. BEARING BASED ON PLAT.
2. THIS SURVEY BASED ON LEGAL DESCRIPTION FURNISHED. THE PUBLIC RECORDS, WERE NOT SEARCHED BY THIS SURVEYOR FOR EASEMENTS, TITLE, COVENANTS, RESTRICTIONS, CLOSURES, TAKINGS OR ORDINANCES, ETC., THERE COULD BE OTHER MATTER OF RECORD THAT EFFECT THIS PARCEL.

I HEREBY CERTIFY THIS SURVEY WAS DONE UNDER MY DIRECT SUPERVISION AND IT MEETS THE MINIMUM TECHNICAL STANDARDS FOR LAND SURVEYING PURSUANT TO CHAPTER 81G17-6, FLORIDA ADMINISTRATION CODE, CHAPTER 472, FLORIDA STATUTES.

WILLIAM N. KITCHEN PSM 5490

William N. Kitchen 3-31-2005

NOT VALID WITHOUT THE SIGNATURE AND THE ORIGINAL RAISED SEAL OF A FLORIDA LICENSED SURVEYOR AND MAPPER.

REV:

WILLIAM N. KITCHEN
PROFESSIONAL SURVEYOR AND MAPPER
152 N MARION AVENUE
LAKE CITY, FLORIDA 32055
PHONE (386) 755-7786

DRAWN BY: WNK FIELD BOOK: 05120

SCALE: 1" = 40'

SURVEY DATE: MARCH 28, 2005

JOB NUMBER

SHEET

CLIENT: STUART M. & MELINDA J. JOHNSON

05120

1 OF 1

SHOWING LOT 9, BLOCK F, SOUTHWOOD ACRES, UNIT 2, A SUBDIVISION ACCORDING TO THE PLAT THEREOF AS RECORDED IN PLAT BOOK 3, PAGE 82, PUBLIC RECORDS OF COLUMBIA COUNTY, FLORIDA.

SOUTHV

N 79°13'29" E 413.02' (S)
REFERENCE BEARING
N79°13'29"E 413.55' (P)

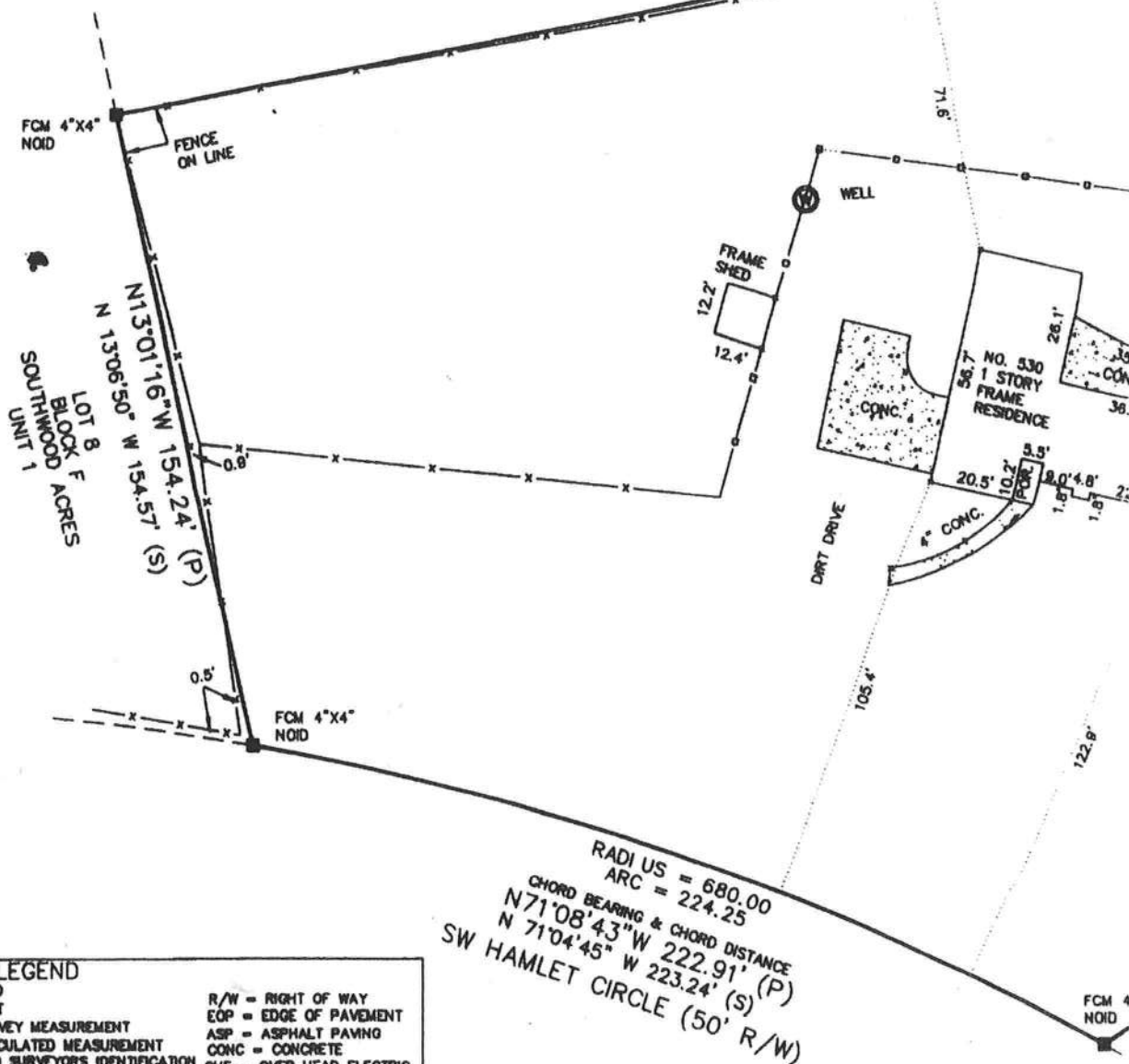

LEGEND

(D) = DEED	R/W = RIGHT OF WAY
(P) = PLAT	EOP = EDGE OF PAVEMENT
(S) = SURVEY MEASUREMENT	ASP = ASPHALT PAVING
(C) = CALCULATED MEASUREMENT	CONC = CONCRETE
NID = NO SURVEYORS IDENTIFICATION	OHE = OVER HEAD ELECTRIC
LS = LAND SURVEYOR	
LB = LICENSE BUSINESS	
PIR = FOUND IRON ROD	□ = WOOD POWER POLE
FIP = FOUND IRON PIPE	S.T. = SEPTIC TANK
FCM = FOUND CONCRETE MONUMENT	X—X = WIRE FENCE
SIR = SET IRON ROD	□—□ = WOOD FENCE
SCM = SET CONCRETE MONUMENT	
PRM = PERMANENT REFERENCE MONUMENT	
C/L = CENTER LINE	UGE = UNDER GROUND ELECTRIC