



STATE OF FLORIDA
DEPARTMENT OF HEALTH
ONSITE SEWAGE TREATMENT AND DISPOSAL
SYSTEM
APPLICATION FOR CONSTRUCTION PERMIT

PERMIT NO. 21-0894
DATE PAID: 10/28/21
FEE PAID: 200.00
RECEIPT #: 1760412

APPLICATION FOR:

☐ New System ☒ Existing System ☐ Holding Tank ☐ Innovative
☐ Repair ☐ Abandonment ☐ Temporary ☐

APPLICANT: Christopher and Monta Hetrick

AGENT: ROCKY FORD, A & B CONSTRUCTION

TELEPHONE: 386-497-2311

MAILING ADDRESS: 546 SW Dortch Street, FT. WHITE, FL, 32038

=====

TO BE COMPLETED BY APPLICANT OR APPLICANT'S AUTHORIZED AGENT. SYSTEMS MUST BE CONSTRUCTED BY A PERSON LICENSED PURSUANT TO 489.105(3) (m) OR 489.552, FLORIDA STATUTES. IT IS THE APPLICANT'S RESPONSIBILITY TO PROVIDE DOCUMENTATION OF THE DATE THE LOT WAS CREATED OR PLATTED (MM/DD/YY) IF REQUESTING CONSIDERATION OF STATUTORY GRANDFATHER PROVISIONS.

=====

PROPERTY INFORMATION

LOT: 38 BLOCK: NA SUB: Suwannee Valley Farms Ph 2 PLATTED: _____

PROPERTY ID #: 29-2S-16-01777-138 ZONING: _____ I/M OR EQUIVALENT: ☒ Y ☐ N

PROPERTY SIZE: 5.01 ACRES WATER SUPPLY: ☒ PRIVATE PUBLIC ☐ <=2000GPD ☐ >2000GPD

IS SEWER AVAILABLE AS PER 381.0065, FS? ☒ Y ☐ N DISTANCE TO SEWER: NA FT

PROPERTY ADDRESS: 446 NW Cambridge Hill Way, Lake City, FL

DIRECTIONS TO PROPERTY: TR onto US-41 N, TL onto NW Suwannee Valley Rd, TL onto NW Cambridge Hill way

BUILDING INFORMATION

☒ RESIDENTIAL ☐ COMMERCIAL

Unit No	Type of Establishment	No. of Bedrooms	Building Area Sqft	Commercial/Institutional System Design Table 1, Chapter 64E-6, FAC
---------	-----------------------	-----------------	--------------------	--

1	Existing SF Residential	3	2216	(Heated & cooled)
2	Carport addition	0	931	(NOT heated & cooled)
3	Pool house addition	0	584	(Heated & cooled)
	Covered porch addition	0	611	(NOT heated & cooled)

[] Floor/Equipment Drains [] Other (Specify) _____

2800 SF of heated & cooled space

SIGNATURE: William D. Bishop II

DATE: 10/20/2021

52062

STATE OF FLORIDA
DEPARTMENT OF HEALTH
APPLICATION FOR ONSITE SEWAGE DISPOSAL SYSTEM CONSTRUCTION PERMIT

Permit Application Number

21-0894

Hetrick

----- PART II - SITEPLAN -----

Scale: 1 inch = ~~40~~ feet.

60

All
attached

Notes: _____

Site Plan submitted by: William D. Bishop II

MASTER CONTRACTOR

Plan Approved X

Not Approved _____

Date 10-20-21

By _____

Columbus County Health Department

11/1/21

ALL CHANGES MUST BE APPROVED BY THE COUNTY HEALTH DEPARTMENT

William O. Bishop II

↑N

Hetrick
10-20-21

1 in = 60 ft.

21-0894

452.02

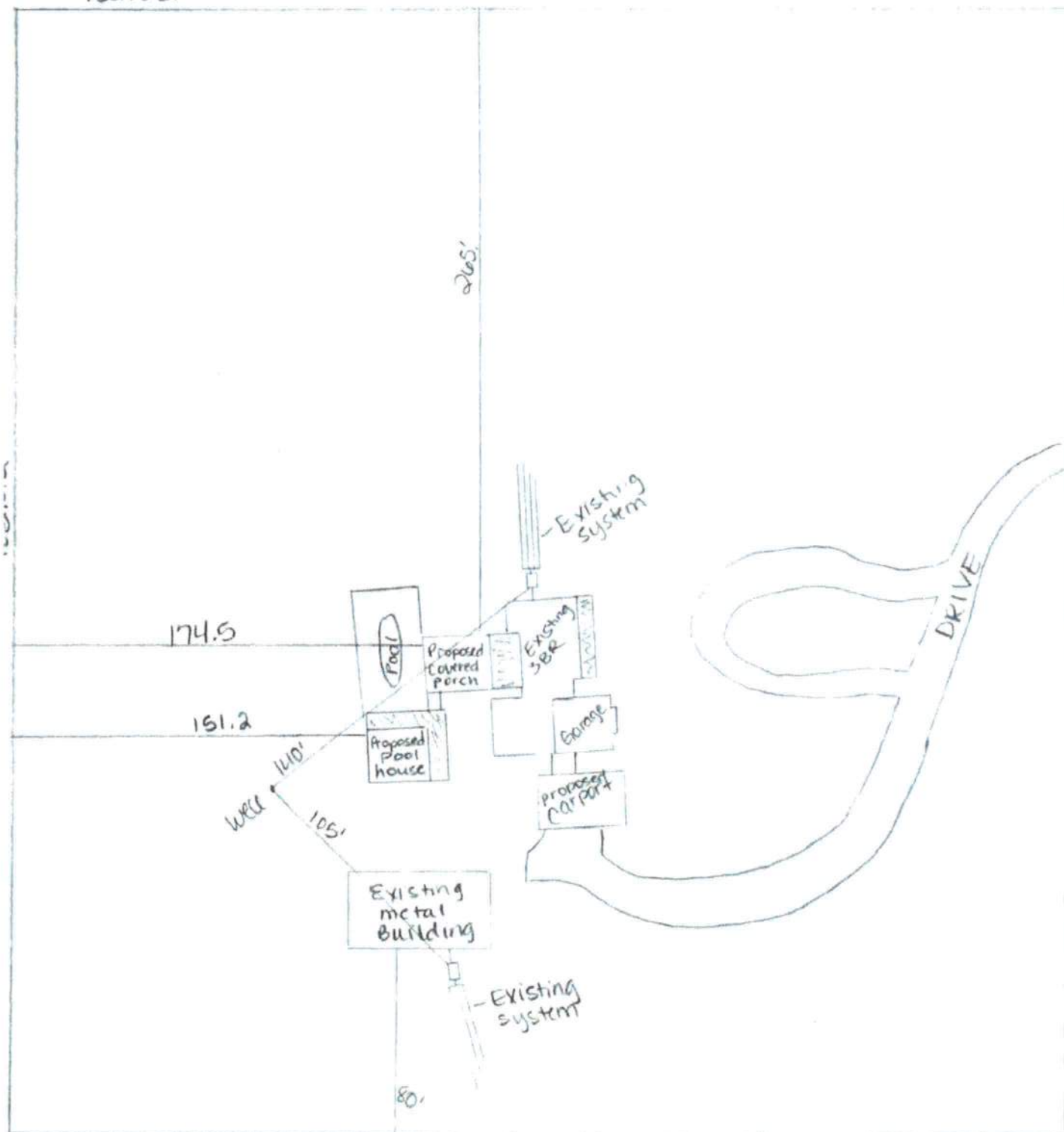

452.02