



STATE OF FLORIDA  
DEPARTMENT OF HEALTH  
ONSITE SEWAGE TREATMENT AND DISPOSAL  
SYSTEM

PERMIT #: **12-SC-2705174**  
APPLICATION #: **AP1963921**  
DATE PAID: **5.9.23**  
FEE PAID: **310.00**  
RECEIPT #:  
DOCUMENT #: **PR1937803**

CONSTRUCTION PERMIT FOR: OSTDS New  
APPLICANT: DONNA\*\*23-0337 LITTLE  
PROPERTY ADDRESS: 153 HOLLY Lake City, FL 32024  
LOT: \_\_\_\_\_ BLOCK: \_\_\_\_\_ SUBDIVISION: \_\_\_\_\_  
PROPERTY ID #: 03390-024 [SECTION, TOWNSHIP, RANGE, PARCEL NUMBER]  
[OR TAX ID NUMBER]

SYSTEM MUST BE CONSTRUCTED IN ACCORDANCE WITH SPECIFICATIONS AND STANDARDS OF SECTION 381.0065, F.S., AND CHAPTER 64E-6, F.A.C. DEPARTMENT APPROVAL OF SYSTEM DOES NOT GUARANTEE SATISFACTORY PERFORMANCE FOR ANY SPECIFIC PERIOD OF TIME. ANY CHANGE IN MATERIAL FACTS, WHICH SERVED AS A BASIS FOR ISSUANCE OF THIS PERMIT, REQUIRE THE APPLICANT TO MODIFY THE PERMIT APPLICATION. SUCH MODIFICATIONS MAY RESULT IN THIS PERMIT BEING MADE NULL AND VOID. ISSUANCE OF THIS PERMIT DOES NOT EXEMPT THE APPLICANT FROM COMPLIANCE WITH OTHER FEDERAL, STATE, OR LOCAL PERMITTING REQUIRED FOR DEVELOPMENT OF THIS PROPERTY.

SYSTEM DESIGN AND SPECIFICATIONS

T [ 900 ] GALLONS / GPD \_\_\_\_\_ Septic Tank \_\_\_\_\_ CAPACITY  
A [ ] GALLONS / GPD \_\_\_\_\_ N/A \_\_\_\_\_ CAPACITY  
N [ ] GALLONS GREASE INTERCEPTOR CAPACITY [MAXIMUM CAPACITY SINGLE TANK:1250 GALLONS]  
K [ ] GALLONS DOSING TANK CAPACITY [ ] GALLONS @ [ ] DOSES PER 24 HRS #Pumps [ ]

D [ 375 ] SQUARE FEET \_\_\_\_\_ Drainfield \_\_\_\_\_ SYSTEM  
R [ ] SQUARE FEET \_\_\_\_\_ N/A \_\_\_\_\_ SYSTEM  
A TYPE SYSTEM: [x] STANDARD [ ] FILLED [ ] MOUND [ ]  
I CONFIGURATION: [x] TRENCH [ ] BED [ ]

F LOCATION OF BENCHMARK: Nail in 3" post north of system site

I ELEVATION OF PROPOSED SYSTEM SITE [ 60.00 ] [ INCHES / FT ] [ ABOVE / BELOW ] BENCHMARK/REFERENCE POINT

E BOTTOM OF DRAINFIELD TO BE [ 78.00 ] [ INCHES / FT ] [ ABOVE / BELOW ] BENCHMARK/REFERENCE POINT

L  
D FILL REQUIRED: [ 0.00 ] INCHES EXCAVATION REQUIRED: [ 0.00 ] INCHES

O The system is sized for 3 bedrooms with a maximum occupancy of 6 persons (2 per bedroom), for a total estimated flow of 500 gpd.  
T  
H  
E  
R

SPECIFICATIONS BY: PAUL LLOYD TITLE: PSE

APPROVED BY: Cassandra Bonds TITLE: Environmental Specialist I Columbia CHD

DATE ISSUED: 05/11/2023 EXPIRATION DATE: 11/11/2024

DH 4016, 08/09 (Obsoletes all previous editions which may not be used)  
Incorporated: 64E-6.003, FAC

SP



STATE OF FLORIDA  
DEPARTMENT OF ENVIRONMENTAL PROTECTION  
ONSITE SEWAGE TREATMENT AND DISPOSAL  
SYSTEM (OSTDS)

CR # 20-00223

PERMIT NO. 23-0337  
DATE PAID: 5/9/23  
FEE PAID: 310.00  
RECEIPT #: 2964425

APPLICATION FOR CONSTRUCTION PERMIT

APPLICATION FOR:

☒ New System ☐ Existing System ☐ Holding Tank ☐ Innovative  
☐ Repair ☐ Abandonment ☐ Temporary ☐

APPLICANT: DONNA LITTLE

AGENT: LITTLE CONSTRUCTION

TELEPHONE: (386) 697-1246

MAILING ADDRESS: 1859 LITTLE ROAD

LAKE CITY FL 32025

TO BE COMPLETED BY APPLICANT OR APPLICANT'S AUTHORIZED AGENT. SYSTEMS MUST BE CONSTRUCTED BY A PERSON LICENSED PURSUANT TO 489.105(3)(m) OR 489.552, FLORIDA STATUTES. IT IS THE APPLICANT'S RESPONSIBILITY TO PROVIDE DOCUMENTATION OF THE DATE THE LOT WAS CREATED OR PLATTED (MM/DD/YY) IF REQUESTING CONSIDERATION OF STATUTORY GRANDFATHER PROVISIONS.

PROPERTY INFORMATION

LOT: N/A BLOCK: N/A SUBDIVISION: METES AND BOUNDS PLATTED: \_\_\_\_\_

PROPERTY ID #: 01-5S-16-03390-024-16549 ZONING: RES I/M OR EQUIVALENT: ☐ NO ☐

PROPERTY SIZE: 1.100 ACRES WATER SUPPLY: ☒ PRIVATE PUBLIC ☐  $\leq 2000$  GPD ☐  $> 2000$  GPD

IS SEWER AVAILABLE AS PER 381.0065, FS? ☐ NO ☐ DISTANCE TO SEWER: N/A FT

PROPERTY ADDRESS: 153 HOLLY GLENN

DIRECTIONS TO PROPERTY: TAKE STATE ROAD 47 SOUTH. TURN LEFT ON WALTERS AVENUE. TURN LEFT ON LITTLE ROAD. TURN RIGHT ON HOLLY GLENN. SITE IS SECOND ON RIGHT.

BUILDING INFORMATION ☒ RESIDENTIAL ☐ COMMERCIAL

Unit No.	Type of Establishment	No. of Bedrooms	Building Area Sqft	Commercial/Institutional System Design Table 1, Chapter 62-6, FAC
1	<u>HOUSE</u>	<u>2</u>	<u>1,400</u>	
2	<u>Storage Building</u>	<u>0</u>	<u>1120</u>	
3				
4				

☐ Floor/Equipment Drains ☐ Other (Specify) \_\_\_\_\_

SIGNATURE: Donna Little

DATE: 5/9/23

Application for Onsite Sewage Disposal System  
Construction Permit. Part II Site Plan  
Permit Application Number: 23-0337

ALL CHANGES MUST BE APPROVED BY THE COUNTY HEALTH UNIT

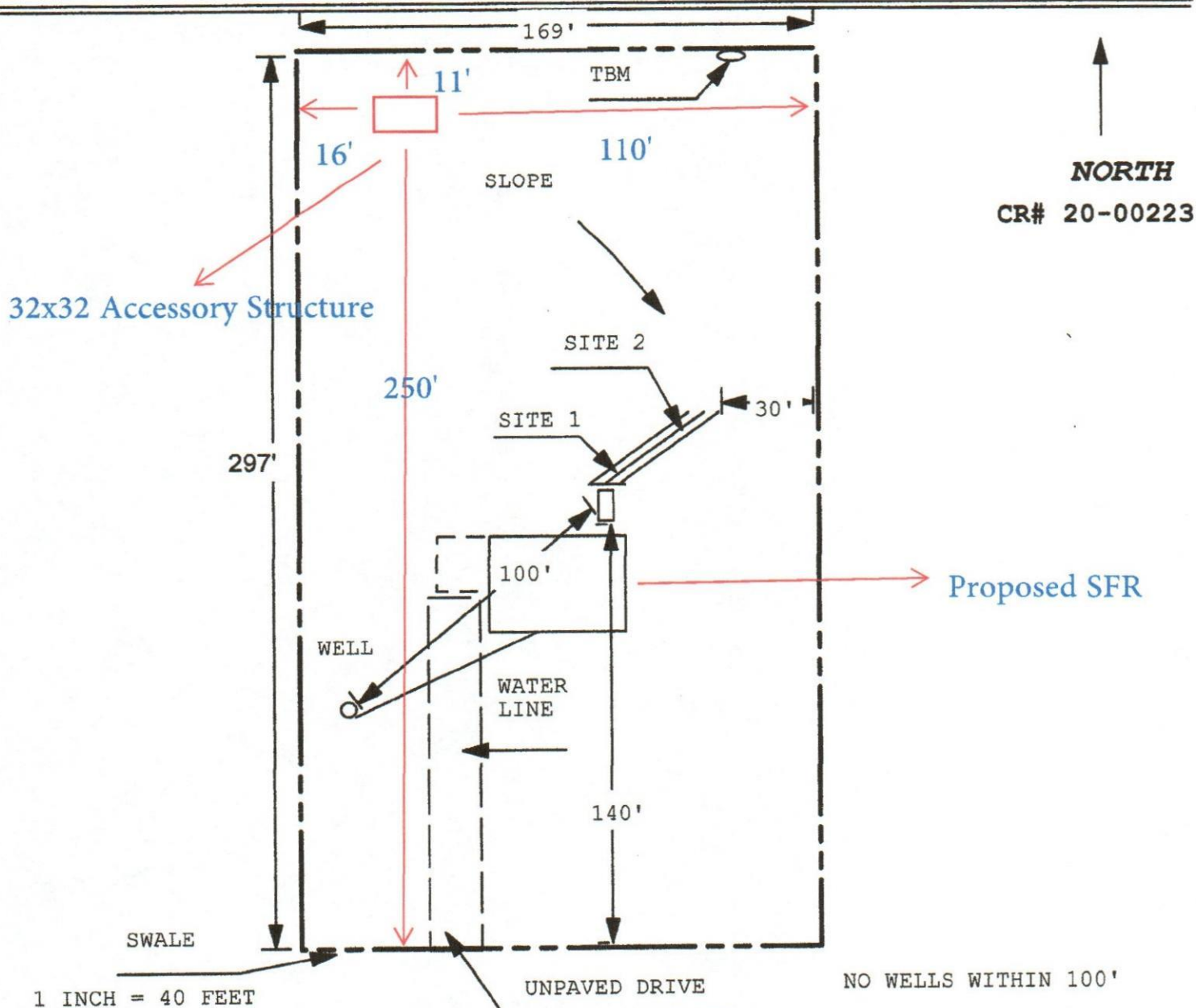

Site Plan Submitted By Paul L. Lundy Date 4/27/23  
Plan Approved \_\_\_\_\_ Not Approved \_\_\_\_\_ Date 5/11/23  
By Cassandra Bonds EST Columbia CPHU

Notes: \_\_\_\_\_