

Parcel: 09-3S-16-02047-000

Owner & Property Info

Result: 1 of 1

Owner	BRADLEY GLORIA NEWSOME MCINTOSH & MAMIE J WILSON & KAYLA J WILSON (JTWRS) 6600 NW LAKE JEFFREY RD LAKE CITY, FL 32055		
Site	6600 LAKE JEFFERY RD, LAKE CITY		
Description*	BEG 20 FT E OF INTERS WHITE SPRINGS RD & N LINE OF NW1/4 OF NW1/4, RUN W 420 FT, S 210 FT, E 420 FT, N 210 FT TO POB. ALSO A PARCEL AS DESC ORB 682-585. ORB 571-485,1018-1849 WD 1191-1414,WD 1192-1746		
Area	2 AC	S/T/R	09-3S-16
Use Code**	MOBILE HOM (000200)	Tax District	3

*The Description above is not to be used as the Legal Description for this parcel in any legal transaction.

**The Use Code is a FL Dept. of Revenue (DOR) code and is not maintained by the Property Appraiser's office. Please contact your city or county Planning & Zoning office for specific zoning information.

Property & Assessment Values

2019 Certified Values		2020 Working Values	
Mkt Land (2)	\$23,873	Mkt Land (2)	\$23,873
Ag Land (0)	\$0	Ag Land (0)	\$0
Building (1)	\$20,010	Building (1)	\$22,233
XFOB (0)	\$0	XFOB (0)	\$0
Just	\$43,883	Just	\$46,106
Class	\$0	Class	\$0
Appraised	\$43,883	Appraised	\$46,106
SOH Cap [?]	\$4,498	SOH Cap [?]	\$5,815
Assessed	\$39,385	Assessed	\$40,291
Exempt	HX H3 \$25,000	Exempt	HX H3 \$25,000
Total Taxable	county:\$14,385	Total Taxable	county:\$15,291
	city:\$14,385		city:\$15,291
	other:\$14,385		other:\$15,291
	school:\$14,385		school:\$15,291



Columbia County Property Appraiser										Jeff Hampton Lake City, Florida 386-758-1083		
PARCEL: 09-3S-16-02047-000 HX H3 MOBILE HOM (000200) 2 AC										NOTES:		 Columbia County, FL
BEG 20 FT E OF INTERS WHITE SPRINGS RD & N LINE OF NW1/4 OF NW1/4, RUN W 420 FT, S 210 FT, E 420 FT, N 210 FT TO POB. ALSO A PARCEL AS DESC ORB 682-58												
BRADLEY GLORIA NEWSOME												
MCINTOSH & MAMIE J WILSON &												
Owner: KAYLA J WILSON (JTWRS)												
6600 NW LAKE JEFFREY RD												
LAKE CITY, FL 32055												
Site: 6600 LAKE JEFFREY RD, LAKE CITY												

MOBILE HOME INSTALLATION SUBCONTRACTOR VERIFICATION FORM

APPLICATION NUMBER _____ CONTRACTOR Robert Sheppard PHONE 386-623-2203

THIS FORM MUST BE SUBMITTED PRIOR TO THE ISSUANCE OF A PERMIT

Mamie Wilson

In Columbia County one permit will cover all trades doing work at the permitted site. It is REQUIRED that we have records of the subcontractors who actually did the trade specific work under the permit. Per Florida Statute 440 and Ordinance 89-6, a contractor shall require all subcontractors to provide evidence of workers' compensation or exemption, general liability insurance and a valid Certificate of Competency license in Columbia County.

Any changes, the permitted contractor is responsible for the corrected form being submitted to this office prior to the start of that subcontractor beginning any work. Violations will result in stop work orders and/or fines.

ELECTRICAL	Print Name <u>Glenn Whittington</u>	Signature <u></u>
	License #: <u>EC 13002957</u>	Phone #: <u>386-972-1700</u>
	Qualifier Form Attached <input checked="" type="checkbox"/>	
MECHANICAL/ A/C	Print Name <u>Ronald Bonds Sr.</u>	Signature <u></u>
	License #: <u>CAC1817658</u>	Phone #: <u>800-259-3470</u>
	Qualifier Form Attached <input checked="" type="checkbox"/>	

Qualifier Forms cannot be submitted for any Specialty License.

Specialty License	License Number	Sub-Contractors Printed Name	Sub-Contractors Signature
MASON			
CONCRETE FINISHER			

F. S. 440.103 Building permits; identification of minimum premium policy.--Every employer shall, as a condition to applying for and receiving a building permit, show proof and certify to the permit issuer that it has secured compensation for its employees under this chapter as provided in ss. 440.10 and 440.38, and shall be presented each time the employer applies for a building permit.

Revised 10/30/2015



COLUMBIA COUNTY BUILDING DEPARTMENT
135 NE Hernando Ave, Suite B-21, Lake City, FL 32055
Phone: 386-758-1008 Fax: 386-758-2160

LICENSED QUALIFIER AUTHORIZATION

I, Ronald E Bonds Sr (license holder name), licensed qualifier for STYLE CREST ENTERPRISES, INC (company name), do certify that the below referenced person(s) listed on this form is/are contracted/hired by me, the license holder, or is/are employed by me directly or through an employee leasing arrangement; or, is an officer of the corporation; or, partner as defined in Florida Statutes Chapter 468, and the said person(s) is/are under my direct supervision and control and is/are authorized to purchase and sign permits; call for inspections and sign subcontractor verification forms on my behalf.

Printed Name of Person Authorized	Signature of Authorized Person
1. Dale Burd	1.
2. Rocky Ford	2.
3. Kelly Bishop	3.
4.	4.
5.	5.

I, the license holder, realize that I am responsible for all permits purchased, and all work done under my license and fully responsible for compliance with all Florida Statutes, Codes, and Local Ordinances. I understand that the State and County Licensing Boards have the power and authority to discipline a license holder for violations committed by him/her, his/her agents, officers, or employees and that I have full responsibility for compliance with all statutes, codes and ordinances inherent in the privilege granted by issuance of such permits.

If at any time the person(s) you have authorized is/are no longer agents, employee(s), or officer(s), you must notify this department in writing of the changes and submit a new letter of authorization form, which will supersede all previous lists. Failure to do so may allow unauthorized persons to use your name and/or license number to obtain permits.

Licensed Qualifiers Signature (Notarized) CRC 1817658 2-16-16
License Number Date

NOTARY INFORMATION:

STATE OF: FL COUNTY OF: Bay

The above license holder, whose name is Ronald Edward Bonds Sr personally appeared before me and is known by me or has produced identification (type of I.D.) _____ on this 16th day of FEB, 20 16.

Stacey Ann Hopkins
NOTARY'S SIGNATURE

(Seal/Stamp)





COLUMBIA COUNTY BUILDING DEPARTMENT
135 NE Hernando Ave, Suite B-21, Lake City, FL 32055
Phone: 386-758-1008 Fax: 386-758-2160

LICENSED QUALIFIER AUTHORIZATION

I, Glenn Whittington (license holder name), licensed qualifier
for Whittington Electric Inc (company name), do certify that
the below referenced person(s) listed on this form is/are contracted/hired by me, the license
holder, or is/are employed by me directly or through an employee leasing arrangement; or, is an
officer of the corporation; or, partner as defined in Florida Statutes Chapter 468, and the said
person(s) is/are under my direct supervision and control and is/are authorized to purchase and
sign permits; call for inspections and sign subcontractor verification forms on my behalf.

Printed Name of Person Authorized	Signature of Authorized Person
1. <u>Mark Ford</u>	1. <u>[Signature]</u>
2. <u>Rocky Ford</u>	2. <u>[Signature]</u>
3.	3.
4.	4.
5.	5.

I, the license holder, realize that I am responsible for all permits purchased, and all work done
under my license and fully responsible for compliance with all Florida Statutes, Codes, and
Local Ordinances. I understand that the State and County Licensing Boards have the power and
authority to discipline a license holder for violations committed by him/her, his/her agents,
officers, or employees and that I have full responsibility for compliance with all statutes, codes
and ordinances inherent in the privilege granted by issuance of such permits.

If at any time the person(s) you have authorized is/are no longer agents, employee(s), or
officer(s), you must notify this department in writing of the changes and submit a new letter of
authorization form, which will supersede all previous lists. Failure to do so may allow
unauthorized persons to use your name and/or license number to obtain permits.

[Signature] License Qualifiers Signature (Notarized) FL13002957 License Number 3/7/16 Date

NOTARY INFORMATION:

STATE OF: FL COUNTY OF: Columbia

The above license holder, whose name is Glenn Whittington,
personally appeared before me and is known by me or has produced identification
(type of I.D.) FL DL on this 7 day of MARCH, 20 16.

[Signature]
NOTARY'S SIGNATURE



Mobile Home Permit Worksheet

Application Number: _____

Date: _____

Installer: Robert Sheppard License # IF-1025386
 Address of home being installed: 16000 Hwy Lake Jeffrey Rd.
Lake City, FL 32055

Manufacturer: Live Oak Length x width: 36 x 32

NOTE: if home is a single wide fill out one half of the blocking plan
 if home is a triple or quad wide sketch in remainder of home
 Understand Lateral Arm Systems cannot be used on any home (new or used)
 where the sidewall ties exceed 5 ft 4 in.

Installer's initials: R.S.

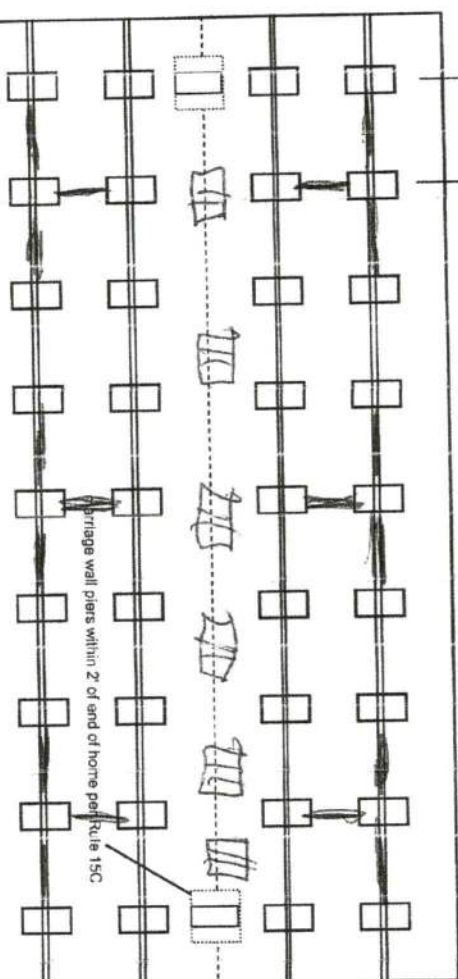

New Home ☒ Used Home ☐

Home installed to the Manufacturer's Installation Manual ☒
 Home is installed in accordance with Rule 15-C ☐

Single wide ☐ Wind Zone II ☒ Wind Zone III ☐

Double wide ☒ Installation Decal # 61850

Triple/Quad ☐ Serial # 1011412021121 AB

PIER SPACING TABLE FOR USED HOMES

Load bearing capacity (sq in)	10' x 16" (256)	18 1/2" x 18 (342)	20' x 20" (400)	22' x 22" (484)	24' x 24" (576)	26' x 26" (676)
1000 psf	3'	4'	5'	6'	7'	8'
1500 psf	4'	6'	7'	8'	8'	8'
2000 psf	6'	8'	8'	8'	8'	8'
2500 psf	7'	8'	8'	8'	8'	8'
3000 psf	8'	8'	8'	8'	8'	8'
3500 psf	8'	8'	8'	8'	8'	8'

* Interpolated from Rule 15C-1 pier spacing table.

PIER PAD SIZES

I-beam pier pad size: 17x25
 Perimeter pier pad size: 16x16
 Other pier pad sizes (required by the mfg.): 17x25

POPULAR PAD SIZES

Pad Size	Sq In
16 x 16	256
16 x 18	288
18.5 x 18.5	342
16 x 22.5	360
17 x 22	374
13 1/4 x 26 1/4	348
20 x 20	400
17 3/16 x 25 3/16	441
17 1/2 x 25 1/2	446
24 x 24	576
26 x 26	676

Draw the approximate locations of marriage wall openings 4 foot or greater. Use this symbol to show the piers.

List all marriage wall openings greater than 4 foot and their pier pad sizes below.

Opening: _____ Pier pad size: _____

ANCHORS

4 ft ☒ 5 ft ☐

FRAME TIES

within 2' of end of home spaced at 5' 4" oc ☒

TIEDOWN COMPONENTS

Longitudinal Stabilizing Device (LSD)
 Manufacturer: Live Oak
 Longitudinal Stabilizing Device w/ Lateral Arms
 Manufacturer: Live Oak

OTHER TIES

Number: 26
 Sidewall: 8
 Longitudinal: 4
 Marriage wall: 4
 Shearwall: 4

Mobile Home Permit Worksheet

POCKET PENETROMETER TEST

The pocket penetrometer tests are rounded down to _____ psf or check here to declare 1000 lb. soil ☒ without testing.

X _____ X _____ X _____

POCKET PENETROMETER TESTING METHOD

1. Test the perimeter of the home at 6 locations.
2. Take the reading at the depth of the footer.
3. Using 500 lb. increments, take the lowest reading and round down to that increment.

X _____ X _____ X _____

TORQUE PROBE TEST

The results of the torque probe test is 295 inch pounds or check here if you are declaring 5' anchors without testing. A test showing 275 inch pounds or less will require 5 foot anchors.

Note: A state approved lateral arm system is being used and 4 ft. anchors are allowed at the sidewall locations. I understand 5 ft anchors are required at all centerline tie points where the torque test reading is 275 or less and where the mobile home manufacturer may require anchors with 4000 lb holding capacity.

P.S. Installer's initials

ALL TESTS MUST BE PERFORMED BY A LICENSED INSTALLER

Installer Name Robert Shepard

Date Tested 5-19-2020

Electrical

Connect electrical conductors between multi-wide units, but not to the main power source. This includes the bonding wire between multi-wide units. Pg. 28

Plumbing

Connect all sewer drains to an existing sewer tap or septic tank. Pg. 28

Connect all potable water supply piping to an existing water meter, water tap, or other independent water supply systems. Pg. 28

Application Number: _____ Date: _____

Site Preparation

Debris and organic material removed ☒ Swale ☒ Pad ☒ Other _____

Fastening multi wide units

Floor: Type Fastener: lags Length: 5 Spacing: 16"
Walls: Type Fastener: SCBWS Length: 4 Spacing: 16"
Roof: Type Fastener: lags Length: 6 Spacing: 16"
For used homes a min. 30 gauge, 8" wide, galvanized metal strip will be centered over the peak of the roof and fastened with galv. roofing nails at 2" on center on both sides of the centerline.

Gasket (weatherproofing requirement)

I understand a properly installed gasket is a requirement of all new and used homes and that condensation, mold, mildew and buckled marriage walls are a result of a poorly installed or no gasket being installed. I understand a strip of tape will not serve as a gasket.

Installer's initials P.S.

Type gasket FOAM
Pg. 22

Installed:
Between Floors Yes ☒
Between Walls Yes ☒
Bottom of ridgebeam Yes ☒

Weatherproofing

The bottomboard will be repaired and/or taped. Yes ☒ Pg. 4
Siding on units is installed to manufacturer's specifications. Yes ☒
Fireplace chimney installed so as not to allow intrusion of rain water. Yes ☒

Miscellaneous

Skirting to be installed. Yes ☒ NO ☒
Dryer vent installed outside of skirting. Yes ☒ N/A ☒
Range downflow vent installed outside of skirting. Yes ☒ N/A ☒
Drain lines supported at 4 foot intervals. Yes ☒
Electrical crossovers protected. Yes ☒
Other: _____

Installer verifies all information given with this permit worksheet is accurate and true based on the manufacturer's installation instructions and or Rule 15C-1 & 2

Installer Signature Robert Shepard Date 5/19/20

Live Oak Homes
MODEL: P-3563D - 32 X 60
3-BEDROOM / 2-BATH

P-3563D-XTR

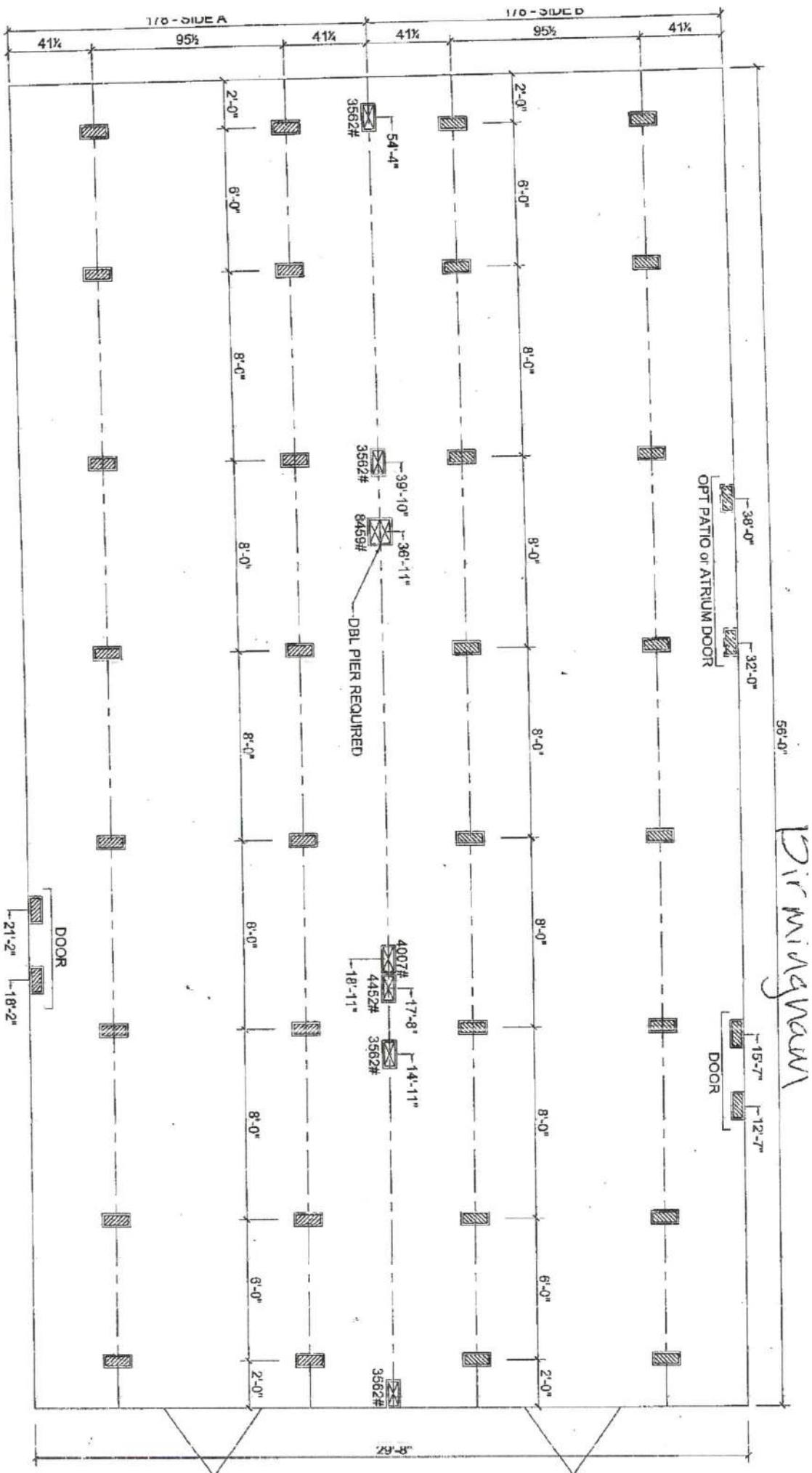
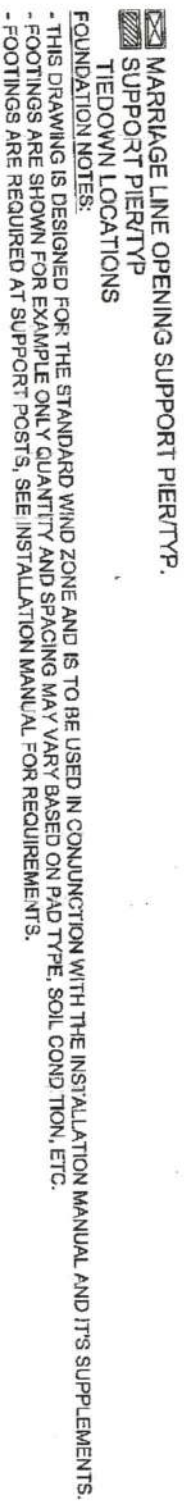

District No. 1 - Ronald Williams
District No. 2 - Rocky Ford
District No. 3 - Bucky Nash
District No. 4 - Toby Witt
District No. 5 - Tim Murphy



BOARD OF COUNTY COMMISSIONERS • COLUMBIA COUNTY

Address Assignment and Maintenance Document

To maintain the county wide Addressing Policy you must make application for a 9-1-1 Address at the time you apply for a building permit. The established standards for addressing and posting numbers to all principal buildings, dwellings, businesses and industries are contained in Columbia County Ordinance 2001-9. The addressing system is to enable Emergency Services Agencies to locate you in an emergency, and to assist the United States Postal Service and the public in the timely and efficient provision of services to residents and businesses of Columbia County

Date/Time Issued: **5/14/2020 7:57:57 PM**
Address: **6600 NW LAKE JEFFERY Rd**
City: **LAKE CITY**
State: **FL**
Zip Code **32055**

Parcel ID **02047-000**

REMARKS: Address Verification.

NOTICE: THIS ADDRESS WAS ISSUED BASED ON LOCATION AND ACCESS INFORMATION RECEIVED FROM THE REQUESTER. SHOULD, AT A LATER DATE, THE LOCATION AND/OR ACCESS INFORMATION BE FOUND TO BE IN ERROR OR CHANGED, THIS ADDRESS IS SUBJECT TO CHANGE.

Address Issued By: **Signed:/ Matt Crews**

Columbia County GIS/911 Addressing Coordinator

**COLUMBIA COUNTY
911 ADDRESSING / GIS DEPARTMENT**

263 NW Lake City Ave., Lake City, FL 32055 Telephone: (386) 758-1125
Email: gis@columbiacountyfla.com

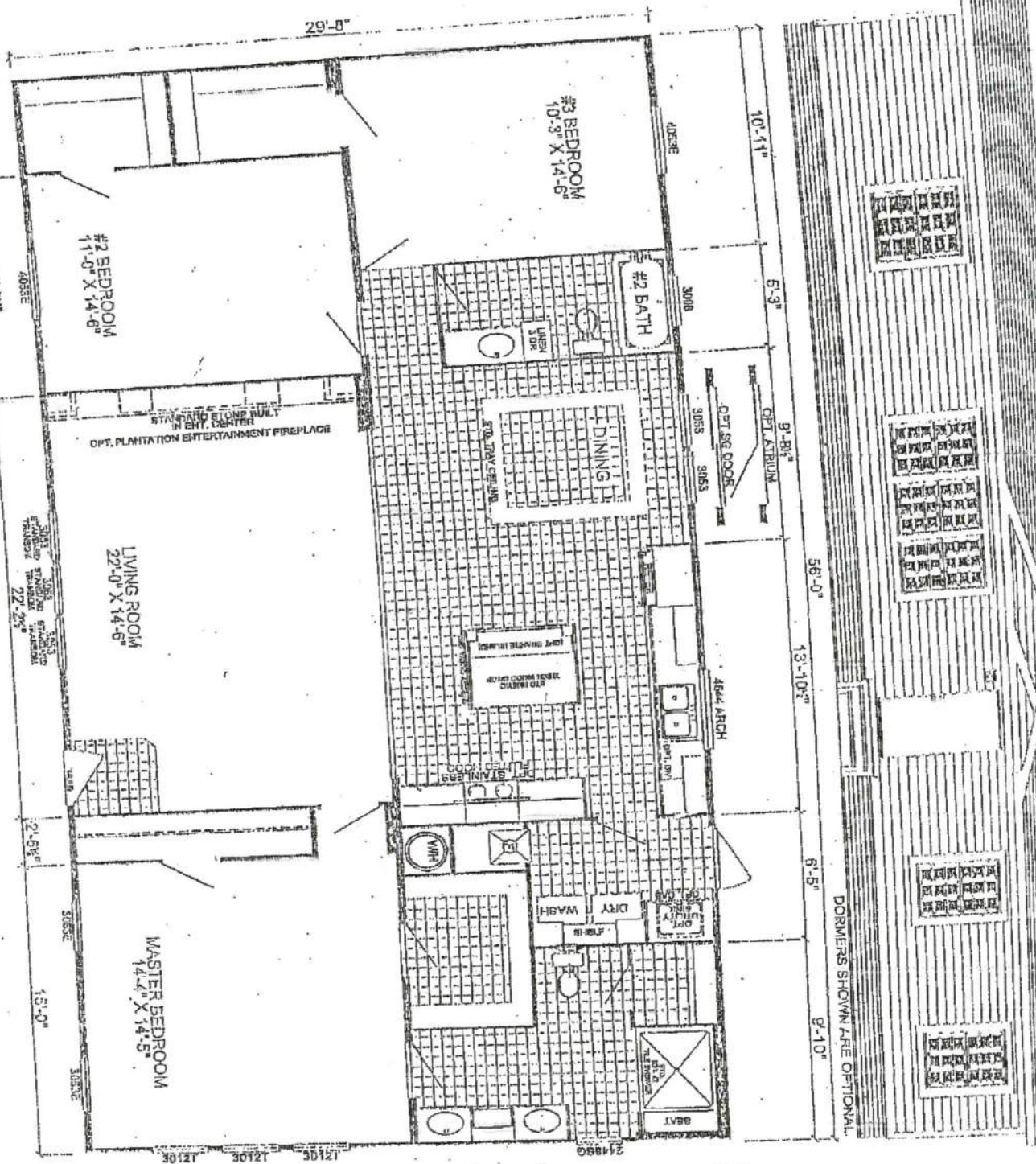

P-3563D
3-BEDROOM / 2-BATH
32 X 60 - APPROX. 1674 Sq. Ft.

Extreme

Wilson

Proposed

5/14/20

Date: 11/01/18
All room dimensions include doors and square footage figures are approximate.
Foundation windows are available on optional 9'-0" sidewalk houses only.

