

Columbia County Property Appraiser

Jeff Hampton

Parcel: 36-4S-16-03322-010 (16386) (X)

Owner & Property Info

Result: 2 of 2

Owner	GROMKO DAVID GROMKO MEREDITH 333 SW SWEETBRIAR DR LAKE CITY, FL 32024
Site	333 SW SWEETBRIAR DR, LAKE CITY
Description	COMM SE COR, RUN N 37.54 FT FOR POB, CONT N 264.63 FT TO SE COR OF LOT 9 SOUTHWOOD ACRES UNIT 4, RUN W 330.31 FT, S 264.61 FT, E 328.56 FT TO POB, 801-1749, 993-195, CT 1271-842 WD 1282-535, ESM 1293-2439, WD 1408-1733.
Area	2 AC
Use Code	SINGLE FAMLY (0100)
S/T/R	36-4S-16
Tax District	3

*The Description above is not to be used as the legal description for this parcel in any legal transaction.
**The Use Code is a FL Dept. of Revenue (DOR) code and is not maintained by the Property Appraiser's office. Please contact your city or county Planning & Zoning office for specific zoning information.

Property & Assessment Values

2023 Certified Values		2024 Working Values	
Mkt Land	\$30,000	Mkt Land	\$30,000
Ag Land	\$0	Ag Land	\$0
Building	\$141,537	Building	\$139,865
XFOB	\$12,922	XFOB	\$12,922
Just	\$184,459	Just	\$182,787
Class	\$0	Class	\$0
Appraised	\$184,459	Appraised	\$182,787
SOH Cap [?]	\$0	SOH Cap [?]	\$0
Assessed	\$184,459	Assessed	\$182,787
Exempt	\$0	Exempt	\$0
Total Taxable	county:\$184,459 city:\$0 other:\$0 school:\$184,459	Total Taxable	county:\$182,787 city:\$0 other:\$0 school:\$182,787

Sales History

Sale Date	Sale Price	Book/Page	Deed	V/I	Qualification (Codes)	RCode
3/18/2020	\$171,000	1408/1733	WD	I	Q	01
9/22/2014	\$107,000	1282/0535	WD	I	U	12
3/5/2014	\$100	1271/0842	CT	I	U	18
8/27/2003	\$110,900	0893/0195	WD	I	Q	
2/13/1995	\$8,800	0801/1749	WD	V	Q	

Building Characteristics

Bldg Sketch	Description	Year Bld	Base SF	Actual SF	Bldg Value
Sketch	SINGLE FAM (0100)	1985	1270	1422	\$139,865

Extra Features & Out Buildings

Code	Desc	Year Bld	Value	Units	Dim's
0190	FPLC PF	1995	\$1,200.00	1.00	0 x 0
0166	CONC.PAVMT	1993	\$8,922.00	5676.00	0 x 0
0294	SHED WOOD/MINYL	2019	\$2,000.00	1.00	0 x 0
0296	SHED METAL	2019	\$800.00	1.00	0 x 0

Land Breakdown

Code	Desc	Units	Adjustments	Eff Rate	Land Value
0100	SFR (MKT)	2.000 AC	1.0000/1.0000 1.0000/1.0000 /	\$15,000 /AC	\$30,000

© Columbia County Property Appraiser | Jeff Hampton | Lake City, Florida | 386-798-1083

Search Result: 2 of 2

The information presented on this website was derived from data which was compiled by the Columbia County Property Appraiser Office solely for the governmental purpose of property assessment. This information should not be relied upon by anyone as a determination of the ownership of property or market value. No warranties, expressed or implied, are provided for the accuracy of the data herein, its use, or its interpretation. This website was last updated: 4/25/2024 and may not reflect the data currently on file at our office.

by: GrizzlyLogic.com

2024 Working Values
updated: 4/25/2024

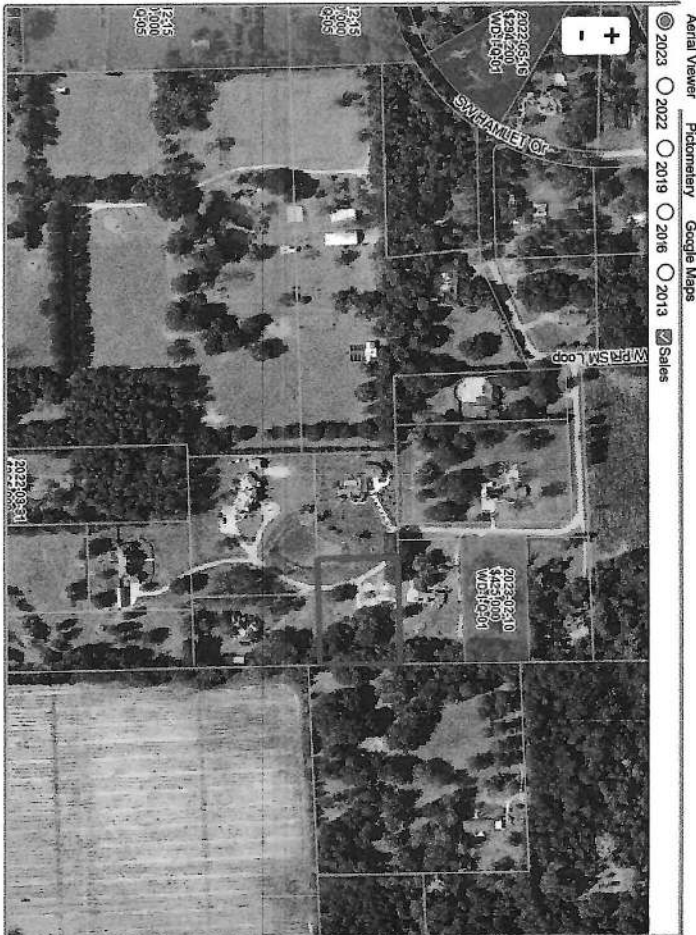

Aerial Viewer
2023 2022 2019 2016 2013
Pictometry Google Maps
Sales