



ONE STORY WALL SECTION
SCALE: 3/4" = 1'-0"

TYPICAL PORCH POST DETAIL
SCALE: 1/2" = 1'-0"

SCALE: N.T.S.

SCALE: N.T.S.

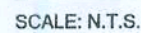

TYPICAL HEADLAMP STRAPING DETAIL
SCALE: 1/2" = 1'-0"

OF 3 SHEETS

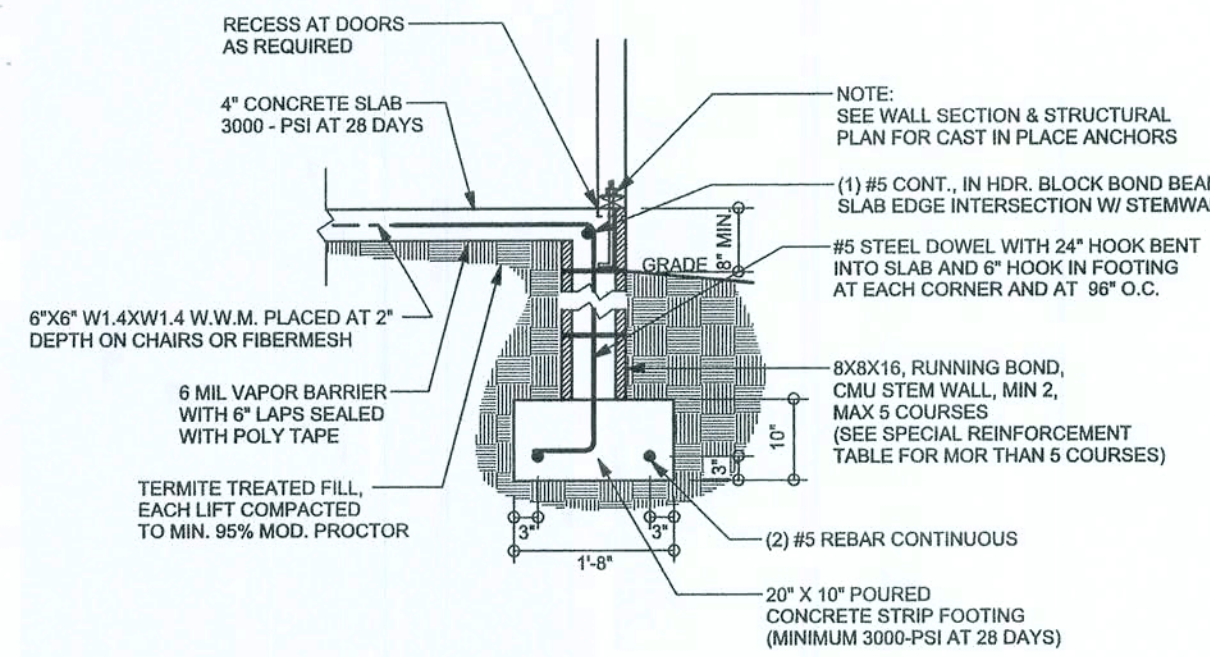

F9 S-2 STEM WALL FOOTING
SCALE: 1/2" = 1'-0"

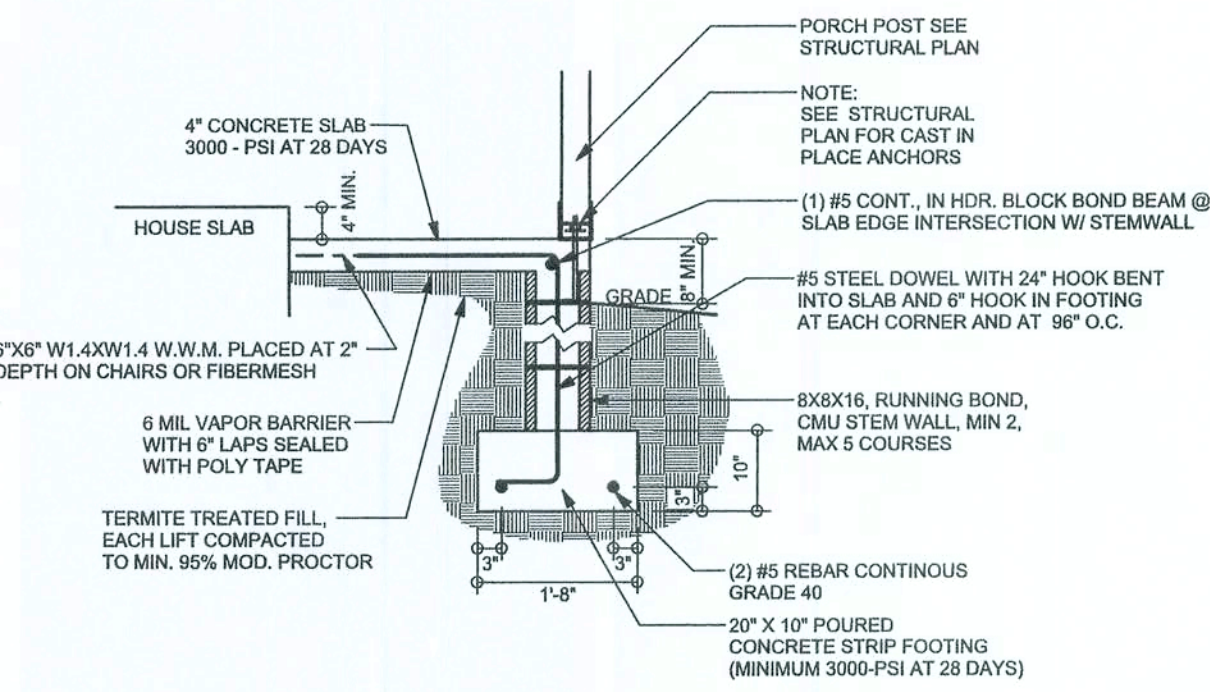

F12 S-2 ALT. STEM WALL PORCH FOOTING
SCALE: 1/2" = 1'-0"

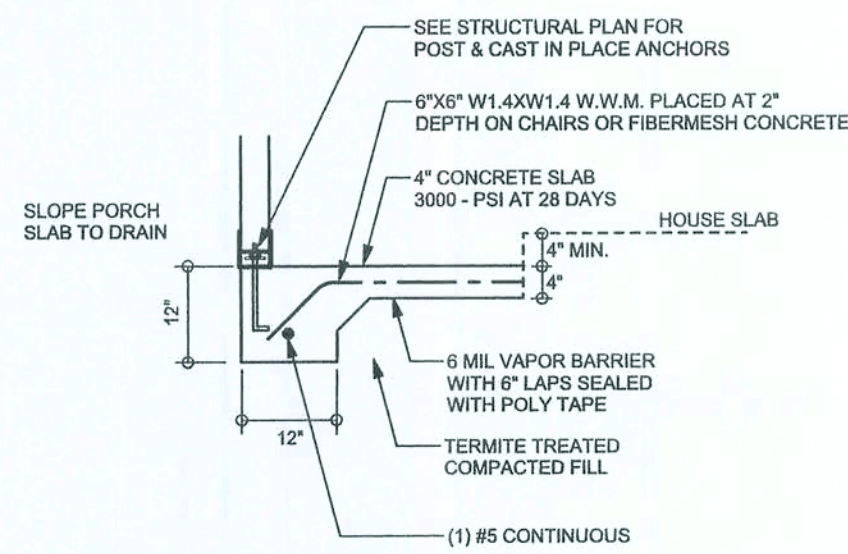

F5 S-2 PORCH FOOTING
SCALE: 1/2" = 1'-0"

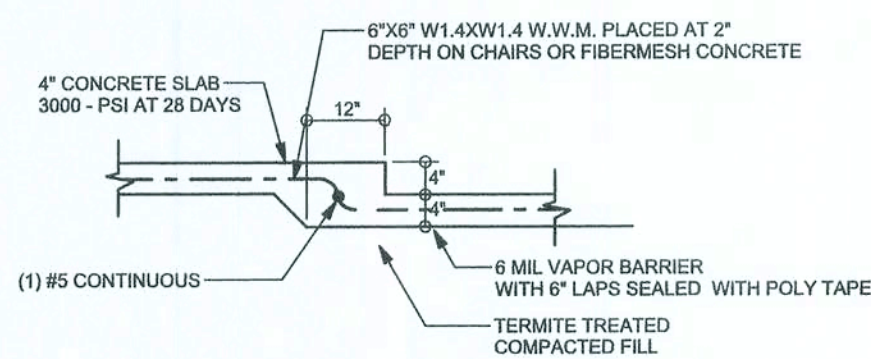

F6 S-2 TYPICAL NON - BEARING STEP FOOTING
SCALE: 1/2" = 1'-0"

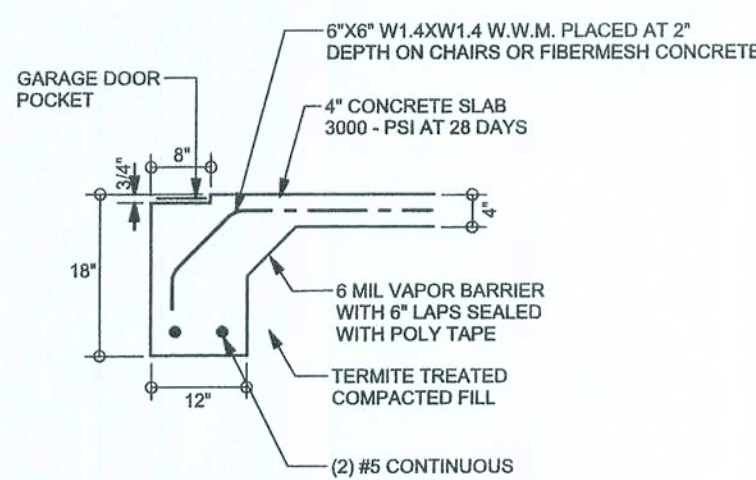

F4 S-2 GARAGE DOOR FOOTING
SCALE: 1/2" = 1'-0"

TALL SEM WALL TABLE

The table assumes 60 ksi reinforcing bars with 6" hook in the footing and bent 24" into the reinforced slab the top. The vertical steel is to be placed toward the tension side of the CMU wall (away from the soil pressure, within 2" of the exterior side of the wall). If the wall is over 8' high, add Durowall ladder reinforcement at 16"OC vertically or a horizontal bond beam with 16"continuous at mid height. For higher parts of the wall 12" CMU may be used with reinforcement as shown in the table below.

STEM WALL BALANCED HEIGHT (FEET)	BACKFILL HEIGHT	VERTICAL REINFORCEMENT FOR 8" CMU STEM WALL (INCHES O.C.)			VERTICAL REINFORCEMENT FOR 12" CMU STEM WALL (INCHES O.C.)		
		#5	#7	#8	#5	#7	#8
3.3	3.0	96	96	96	96	96	96
4.0	3.7	96	96	96	96	96	96
4.7	4.3	88	96	96	96	96	96
5.3	5.0	56	96	96	96	96	96
6.0	5.7	40	80	96	80	96	96
6.7	6.3	32	56	80	56	96	96
7.3	7.0	24	40	56	40	80	96
8.0	7.7	16	32	48	32	64	80
8.7	8.3	8	24	32	24	48	64
9.3	9.0	8	16	24	16	40	48

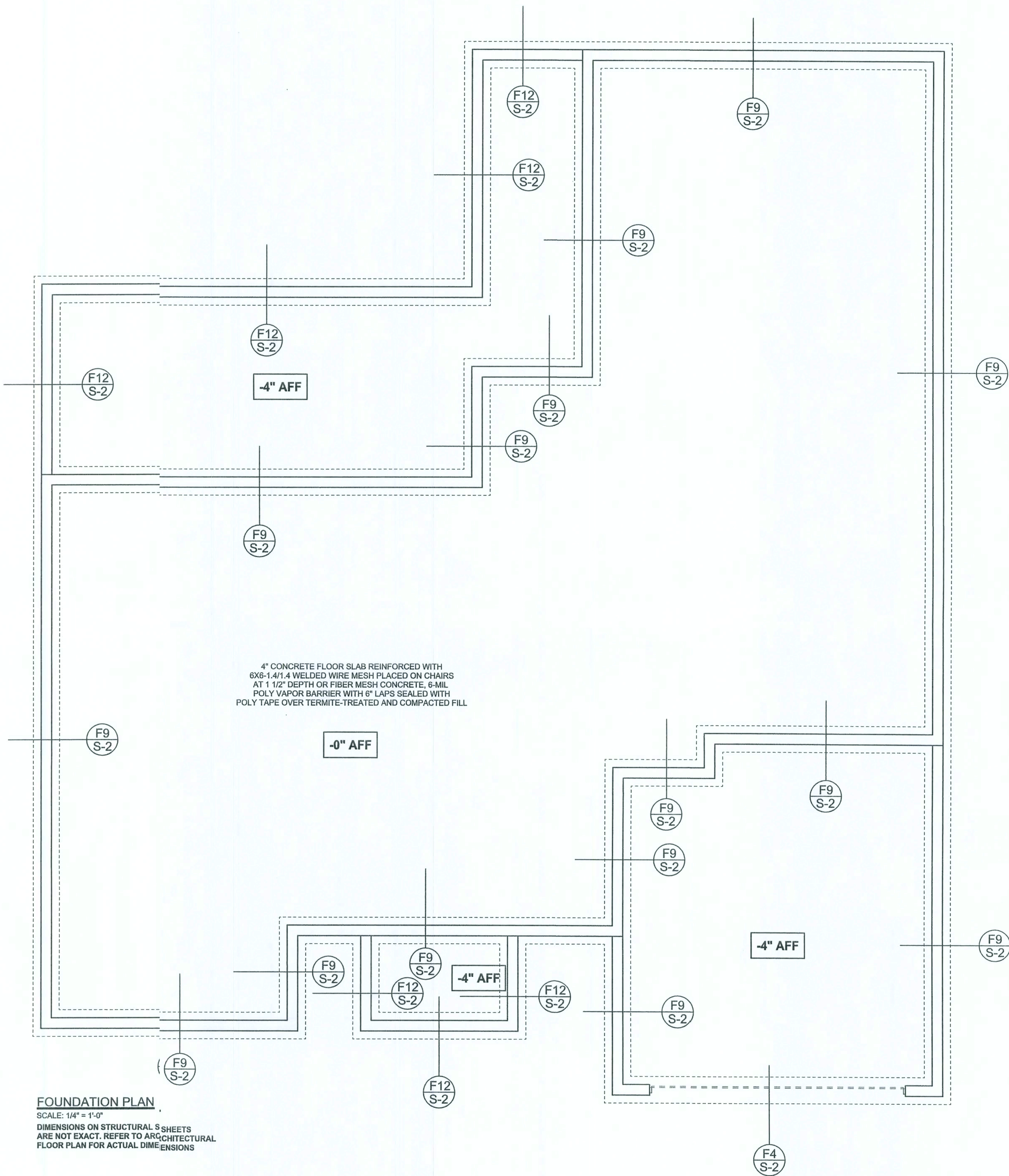

FOUNDATION PLAN
SCALE: 1/4" = 1'-0"
DIMENSIONS ON STRUCTURAL SHEETS ARE NOT EXACT. REFER TO ARCHITECTURAL FLOOR PLAN FOR ACTUAL DIMENSIONS

REVISIONS	

SOFTPLAN
ARCHITECTURAL DESIGN SOFTWARE

WINDLOAD ENGINEER: Mark Disosway,
PE No. 53915, POB 666, Lake City, FL
32056, 386-754-5419

DIMENSIONS:
Stated dimensions supercede called
dimensions. Refer all questions to
Mark Disosway, P.E. for resolution.
Do not proceed without clarification.

COPYRIGHTS AND PROPERTY RIGHTS:
Mark Disosway, P.E. hereby expressly reserves
its common law copyrights an property right in
these instruments of service. This document is
not to be reproduced, altered or copied in any
form or manner without first in express written
permission and consent of Mark Disosway.

CERTIFICATION: I hereby certify that I have
examined this plan, and that th applicable
portions of the plan, relating to wind engineering
comply with section R301.2.1, Florida building
code residential 2004, to the best of my
knowledge.

LIMITATION: This design is valid for one
building, at specified location.

MARK DISOSWAY
P.E. 53915

SEAL

Dion Taylor

Spec House

ADDRESS:
208 SW Poppy Glen
Columbia County Florida

Mark Disosway P.E.
P.O. Box 668
Lake City, Florida 32056
Phone: (386) 754 - 5419
Fax: (386) 269 - 4871

PRINTED DATE:
January 09, 2008

STRUCTURAL BY:

FINALS DATE:
09 / Jan / 08

JOB NUMBER:
801092

DRAWING NUMBER
S-2
OF 3 SHEETS

