

Legend

Lake City Limits



Parcels



Addresses

2018 Flood Zones

0.2 PCT ANNUAL CHANCE



A



AE



AH

Roads

Roads

others



Dirt



Interstate



Main



Other



Paved



Private

SRWMD Wetlands



DevZones1



others



A-1



A-2



A-3



CG



CHI



CI



CN



CSV



ESA-2



I



ILW



MUD-1



PRD



PRRD



RMF-1



RMF-2



RO



RR



RSF-1



RSF-2



RSF-3



RSF/MH-1



RSF/MH-2



RSF/MH-3

DEFAULT

2018Aerials



LidarElevations



Columbia County, FLA - Building & Zoning Property Map

Printed: Wed Oct 28 2020 09:53:16 GMT-0400 (Eastern Daylight Time)

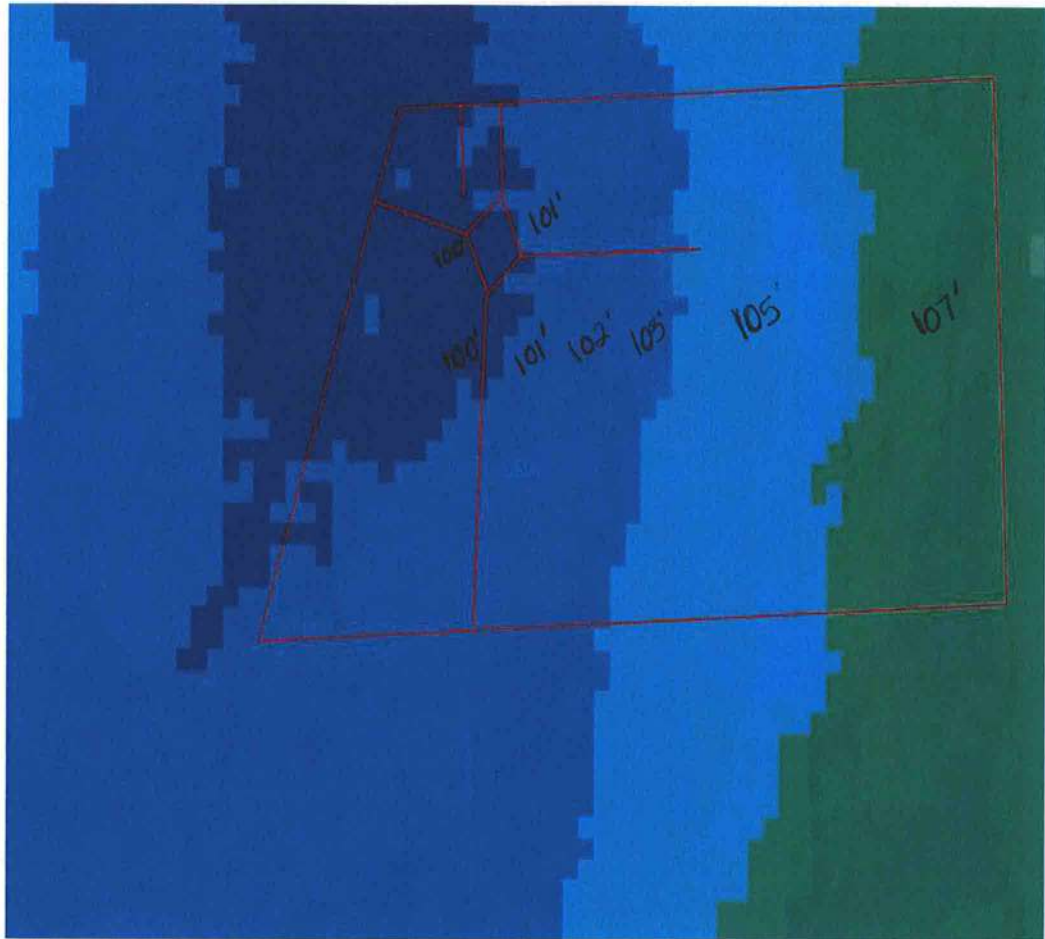

Parcel Information

Parcel No: 15-4S-17-08360-217

Owner: PRICE MARIE H TRUSTEE

Subdivision: ROLLING HILLS

Lot: 17

Acres: 0.626055241

Deed Acres:

District: District 5 Tim Murphy

Future Land Uses: Residential - Low

Flood Zones:

Official Zoning Atlas: RSF-2

All data, information, and maps are provided "as is" without warranty or any representation of accuracy, timeliness of completeness. Columbia County, FL makes no warranties, express or implied, as to the use of the information obtained here. There are no implied warranties of merchantability or fitness for a particular purpose. The requester acknowledges and accepts all limitations, including the fact that the data, information, and maps are dynamic and in a constant state of maintenance, and update.