

# Columbia County, FLA - Building & Zoning Property Map

Printed: Mon Apr 28 2025 14:34:35 GMT-0400 (Eastern Daylight Time)

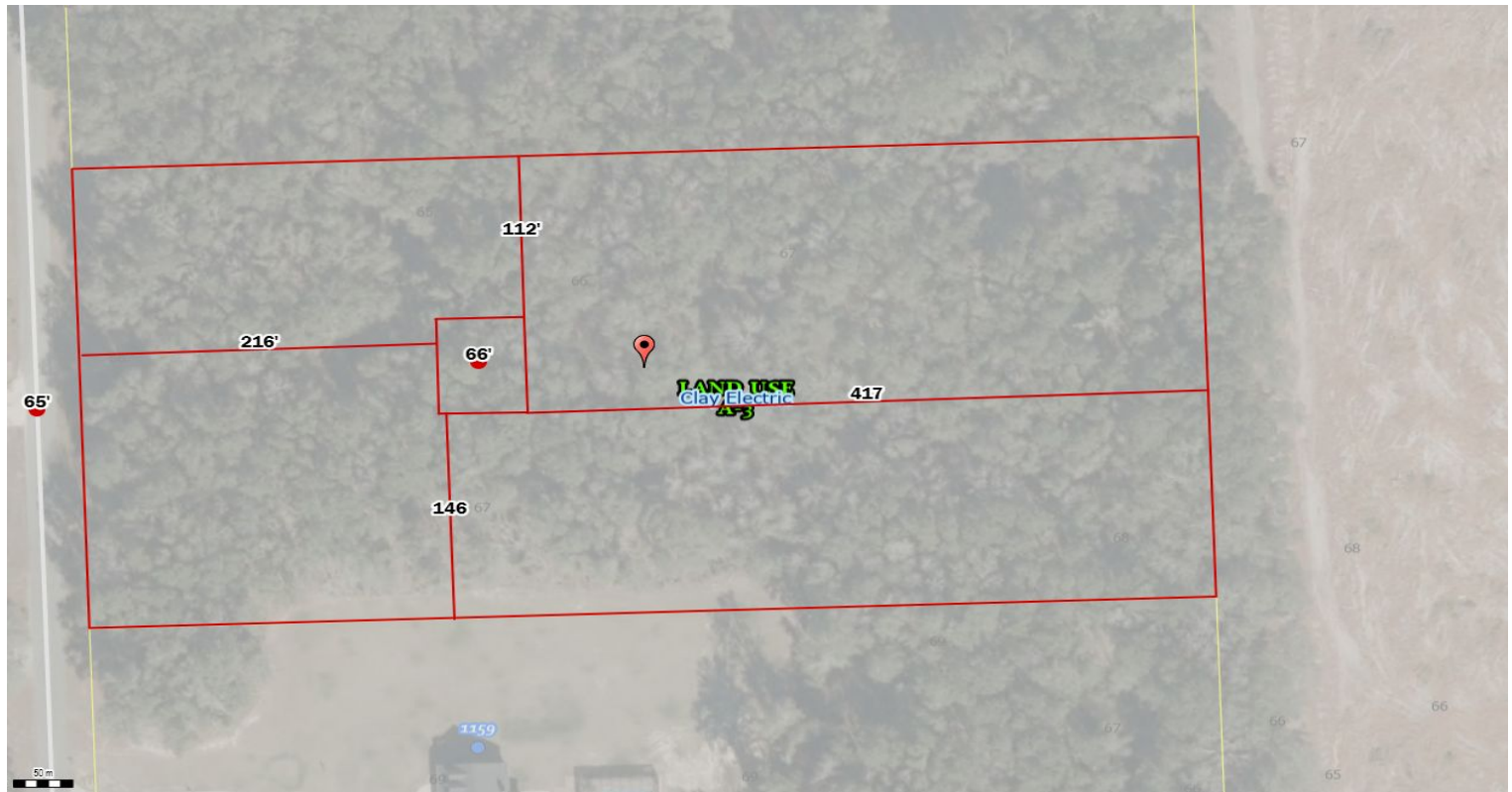

Parcel No: 16-7S-17-10006-234

Owner: BOUSQUET WAYNE P II, BOUSQUET VERONICA

Subdivision: RIVER RISE RESIDENTIAL UNIT 2

Lot: 34

Acres: 5.15579557

Deed Acres: 5.16 Ac

District: District 4 Everett Phillips

Future Land Uses: Agriculture - 3

Flood Zones:

Official Zoning Atlas: A-3

All data, information, and maps are provided "as is" without warranty or any representation of accuracy, timeliness of completeness. Columbia County, FL makes no warranties, express or implied, as to the use of the information obtained here. There are no implied warranties of merchantability or fitness for a particular purpose. The requester acknowledges and accepts all limitations, including the fact that the data, information, and maps are dynamic and in a constant state of maintenance, and update.