

NOTE! REFER TO FOUNDATION PLAN FOR SLAB REINFORCING, TYP. I I

NOTE! 2X4(6) WALL STUDS SHALL BE AT 16" O.C., TYPICAL, T.O. I I

MONO. SLAB/FTG. W/ Frame Wall

SCALE: 3/4" = 1'-0"

(M)

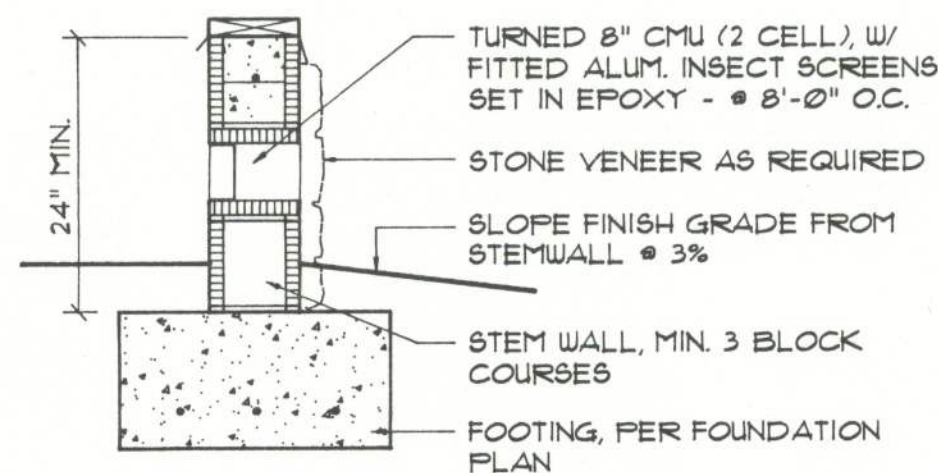

Foundation Vent DET.

SCALE: 3/4" = 1'-0"

(P)

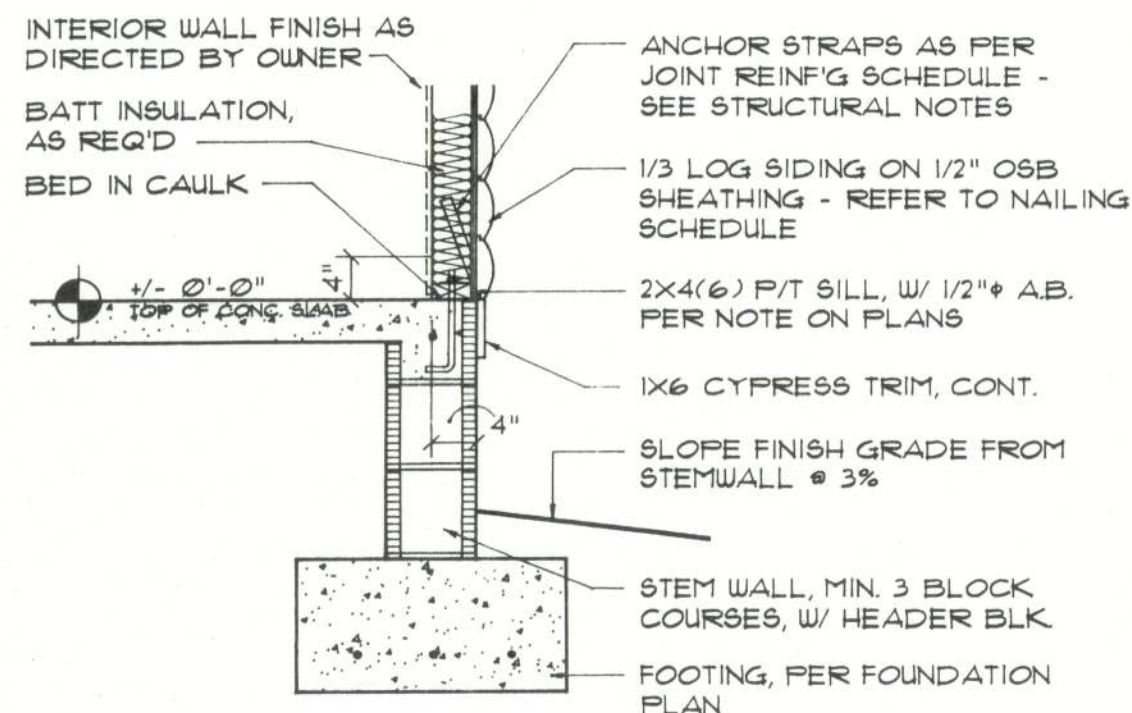

NOTE! 2X4(6) WALL STUDS SHALL BE AT 16" O.C., TYPICAL, T.O. I I

SLAB / STEM WALL W/ Frame Wall

SCALE: 3/4" = 1'-0"

(N)

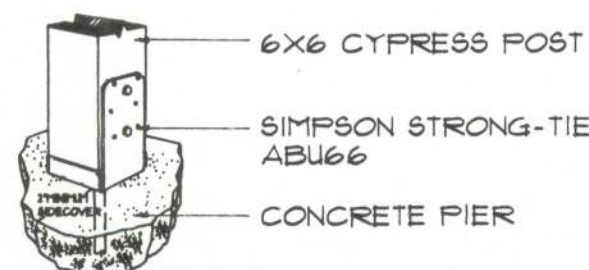

Post Base ANCHOR

SCALE: 3/4" = 1'-0"

(Q)

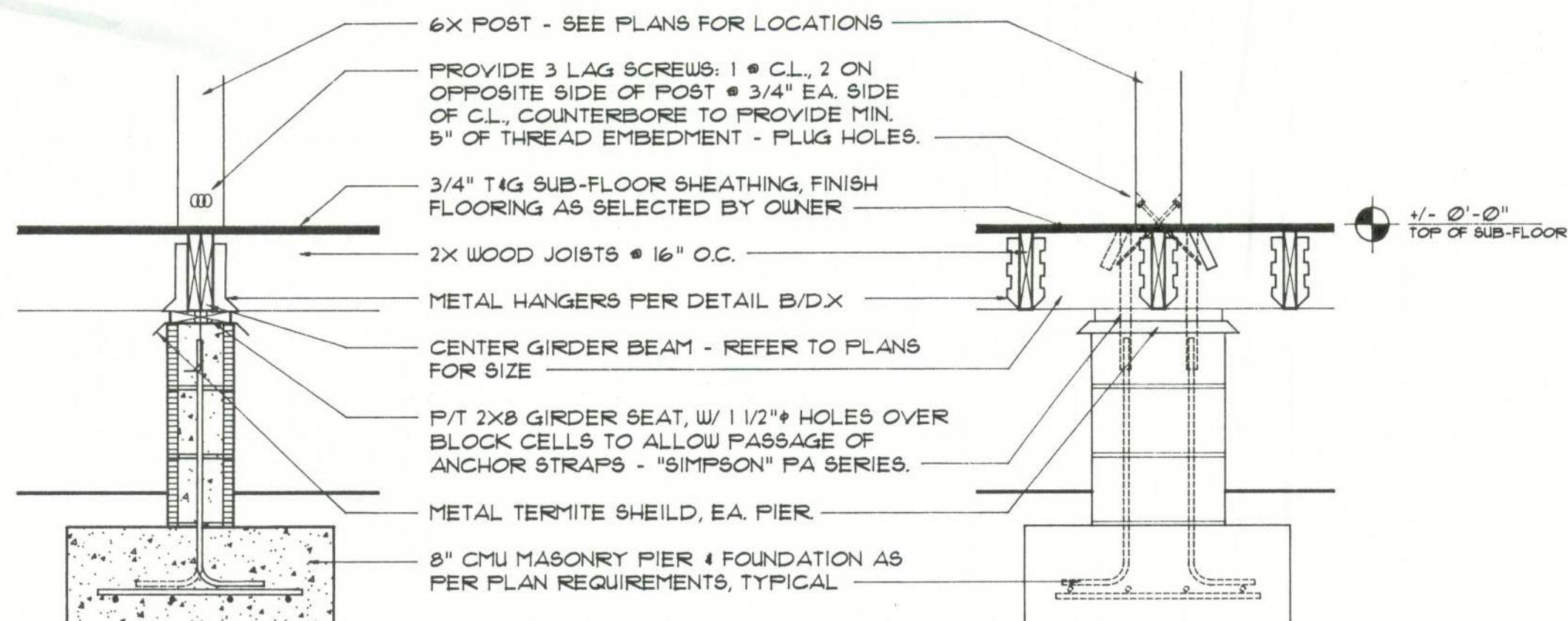

SECTION @ RIGHT ANGLE TO GIRDER

SECTION PARALLEL TO GIRDER

Pier / Girder SECTION

SCALE: 3/4" = 1'-0"

(R)

NOTE! INSULATION NOT SHOWN, FOR CLARITY - MIN. R-11 BATT INSULATION REQUIRED, T.O.

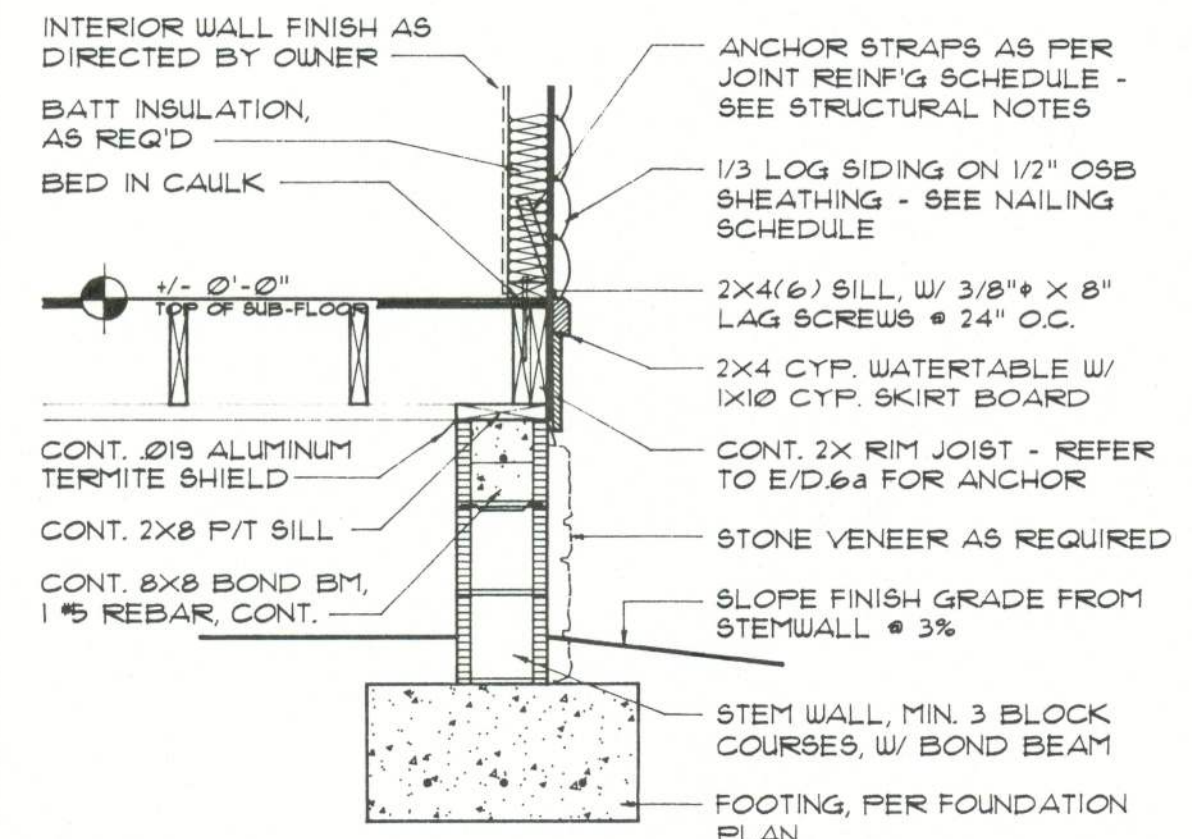

NOTE! 2X4(6) WALL STUDS SHALL BE AT 16" O.C., TYPICAL, T.O. I I

WOOD DECK / STEM WALL W/ Frame Wall

SCALE: 3/4" = 1'-0"

(O)

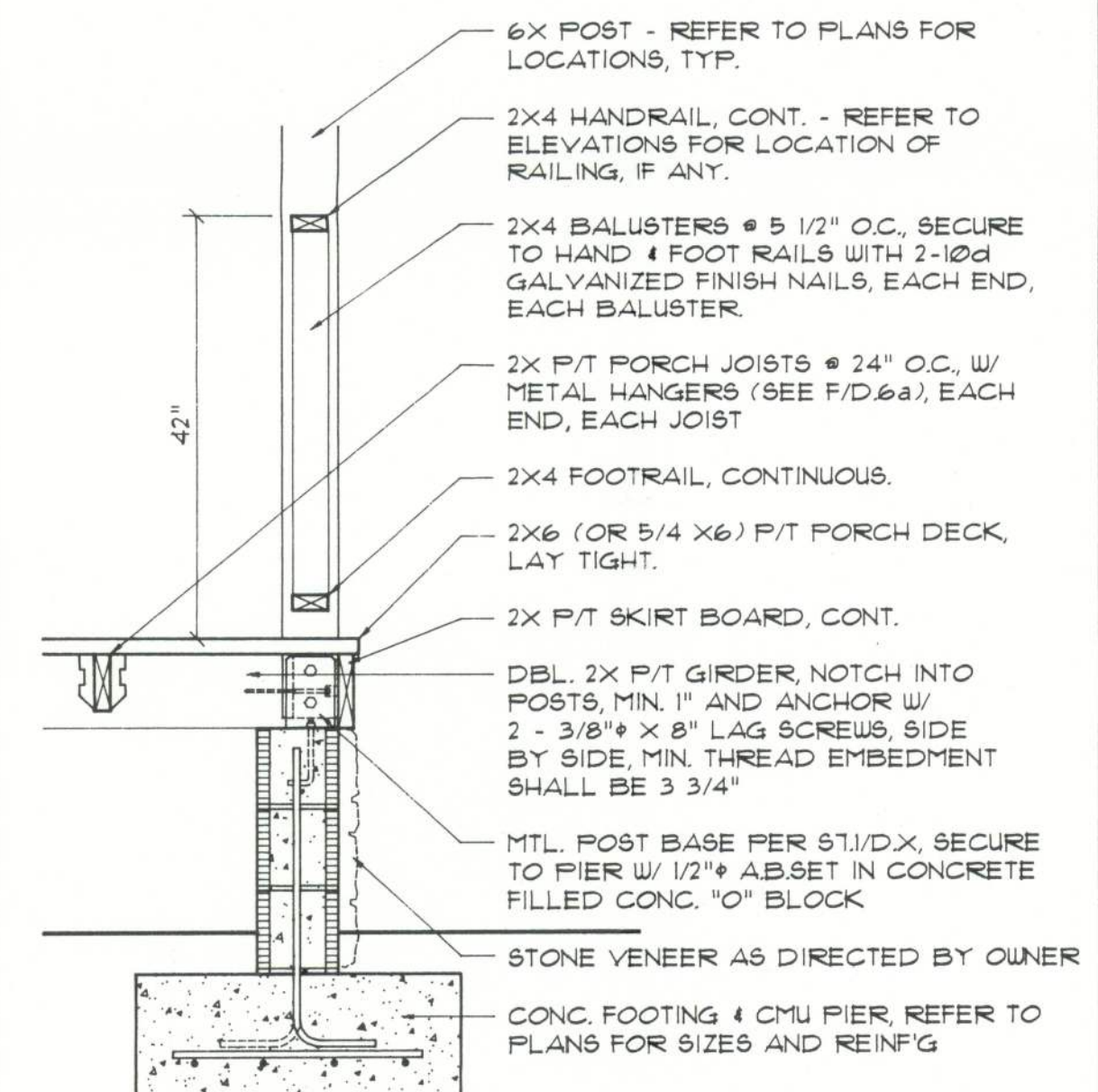

Porch Post / Deck DET.

SCALE: 3/4" = 1'-0"

(S)

SHEET: D.60

REVISION:

DRAWN: NPG

DATE: 01NOV96
COM: SRLH

Custom Log Home Standard Details:
FOUNDATION DETAILS

DO NOT VARY IN LOCAL CODES/ORDINANCES WHICH TAKE NO WARRANTY AS TO PLANS AND CONFORMANCE. THE CUSTOMER IS RESPONSIBLE FOR APPROVAL BY A LICENSED PROFESSIONAL ENGINEER. THESE PLANS ARE THE PROPERTY OF S&H.

SUWANNEE RIVER LOG HOMES, INC.
Manufacturers
Specializing in Cypress & Cedar Custom Homes
4345 HIGHWAY 90, WELLSBORO, FLORIDA 32094
904.363.1000 / 1800.362.1000