

HUMPHREYS

PERMIT WORKSHEET

page 1 of 2

PERMIT NUMBER

Installer

DAVID ALBRIGHT

License #

1H1129420

Address of home being installed

230 S.W. ELIZABETH COURT
LAKE CITY, FL

Manufacturer

LIVE OAK

Length x width

28 X 56 / 60

NOTE: if home is a single wide fill out one half of the blocking plan
if home is a triple or quad wide sketch in remainder of home

I understand Lateral Arm Systems cannot be used on any home (new or used)
where the sidewall ties exceed 5 ft 4 in.

Installer's initials

DA

Typical pier spacing

2' 5'

lateral

longitudinal

Show locations of Longitudinal and Lateral Systems
(use dark lines to show these locations)

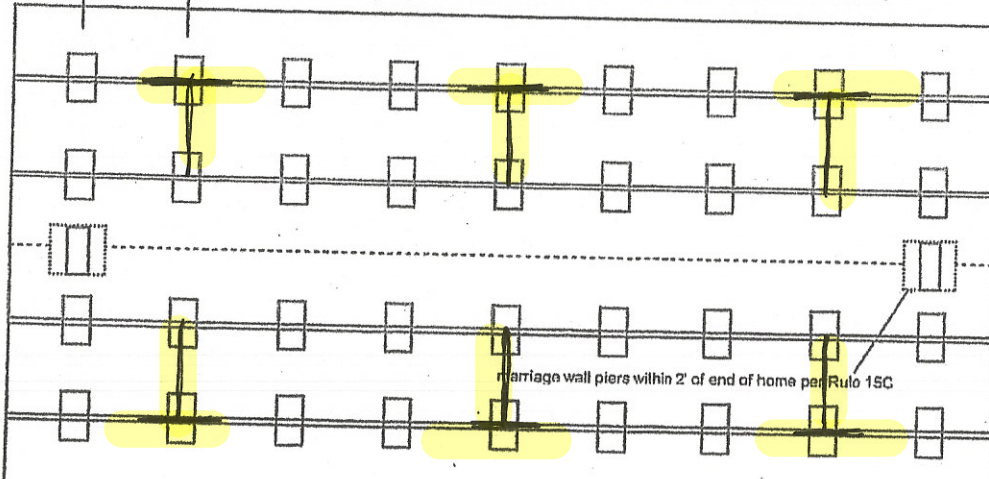

Laurie
Hodson

Digitally signed
by Laurie
Hodson

Date: 2020.05.27
11:13:17 -04'00'

New Home



Used Home



Home installed to the Manufacturer's Installation Manual



Home is installed in accordance with Rule 15-C



Single wide



Wind Zone II



Wind Zone III



Double wide



Installation Decal #

69305

Triple/Quad



Serial #

LOHGA22035330 AB

PIER SPACING TABLE FOR USED HOMES

Load bearing capacity	Footer size (sq in)	16" x 16" (256)	18 1/2" x 18 1/2" (342)	20" x 20" (400)	22" x 22" (484)*	24" X 24" (576)*	26" x 26" (676)
1000 psf		3'	4'	5'	6'	7'	8'
1500 psf		4' 6"	6'	7'	8'	8'	8'
2000 psf		6'	8'	8'	8'	8'	8'
2500 psf		7' 6"	8'	8'	8'	8'	8'
3000 psf		8'	8'	8'	8'	8'	8'
3500 psf		8'	8'	8'	8'	8'	8'

* Interpolated from Rule 15C-1 pier spacing table.

PIER PAD SIZES

I-beam pier pad size

17x22

Perimeter pier pad size

16 x 16

Other pier pad sizes
(required by the mfg.)

23 x 31

Draw the approximate locations of marriage wall openings 4 foot or greater. Use this symbol to show the piers.

List all marriage wall openings greater than 4 foot and their pier pad sizes below.

Opening

Pier pad size

FACTORY DIAGRAM

TIEDOWN COMPONENTS

Longitudinal Stabilizing Device (LSD)

Manufacturer

Longitudinal Stabilizing Device w/ Lateral Arms

Manufacturer

POPULAR PAD SIZES

Pad Size	Sq In
16 x 16	256
16 x 18	288
18.5 x 18.5	342
16 x 22.5	360
17 x 22	374
13 1/4 x 26 1/4	348
20 x 20	400
17 1/2 x 22 1/2	432
17 3/16 x 25 3/16	441
24 x 24	576
26 x 26	676

ANCHORS

4 ft

5 ft

FRAME TIES

within 2' of end of home
spaced at 5' 4" oc

OTHER TIES

	Number
Sidewall	23
Longitudinal	6
Marriage wall	5-5' 5-4'
Shearwall	2

PERMIT WORKSHEET

page 2 of 2

PERMIT NUMBER _____

POCKET PENETROMETER TEST

The pocket penetrometer tests are rounded down to 1500 psf or check here to declare 1000 lb. soil _____ without testing.

X 1500

X 1500

X 1500

POCKET PENETROMETER TESTING METHOD

1. Test the perimeter of the home at 6 locations.
2. Take the reading at the depth of the footer.
3. Using 500 lb. increments, take the lowest reading and round down to that increment.

X 1500

X 1500

X 1500

TORQUE PROBE TEST

The results of the torque probe test is 285 inch pounds or check here if you are declaring 5' anchors without testing _____. A test showing 275 inch pounds or less will require 5 foot anchors.

Note: A state approved lateral arm system is being used and 4 ft. anchors are allowed at the sidewall locations. I understand 5 ft anchors are required at all centerline tie points where the torque test reading is 275 or less and where the mobile home manufacturer may requires anchors with 4000 lb holding capacity.

DA Installer's initials

ALL TESTS MUST BE PERFORMED BY A LICENSED INSTALLER

Installer Name

DAVID ALBRIGHT

Date Tested

Electrical

Connect electrical conductors between multi-wide units, but not to the main power source. This includes the bonding wire between multi-wide units. Pg. 78-79

Plumbing

Connect all sewer drains to an existing sewer tap or septic tank. Pg. 79-80

Connect all potable water supply piping to an existing water meter, water tap, or other independent water supply systems. Pg. 78, 110

Site Preparation

Debris and organic material removed ☒

Water drainage: Natural _____ Swale _____ Pad ☒ Other _____

Fastening multi wide units

Floor: Type Fastener: LAGS Length: 6" Spacing: 2'
Walls: Type Fastener: SCREWS Length: 3" Spacing: 18"
Roof: Type Fastener: LAGS Length: 6" Spacing: 2'
For used homes a min. 30 gauge, 8" wide, galvanized metal strip will be centered over the peak of the roof and fastened with galv. roofing nails at 2" on center on both sides of the centerline.

Gasket (weatherproofing requirement)

I understand a properly installed gasket is a requirement of all new and used homes and that condensation, mold, mildew and buckled marriage walls are a result of a poorly installed or no gasket being installed. I understand a strip of tape will not serve as a gasket.

Installer's initials

DA

Type gasket FACTORY
Pg. 71

Installed:

Between Floors Yes ☒
Between Walls Yes ENDS
Bottom of ridgebeam Yes ☒

Weatherproofing

The bottomboard will be repaired and/or taped. Yes ☒ Pg. 124
Siding on units is installed to manufacturer's specifications. Yes ☒
Fireplace chimney installed so as not to allow intrusion of rain water. Yes ☒

Miscellaneous

Skirting to be installed. Yes ☒ No ☒
Dryer vent installed outside of skirting. Yes ☒ N/A ☒
Range downflow vent installed outside of skirting. Yes ☒ N/A ☒
Drain lines supported at 4 foot intervals. Yes ☒
Electrical crossovers protected. Yes ☒
Other : _____

Installer verifies all information given with this permit worksheet is accurate and true based on the

Installer Signature

David Albright

Date

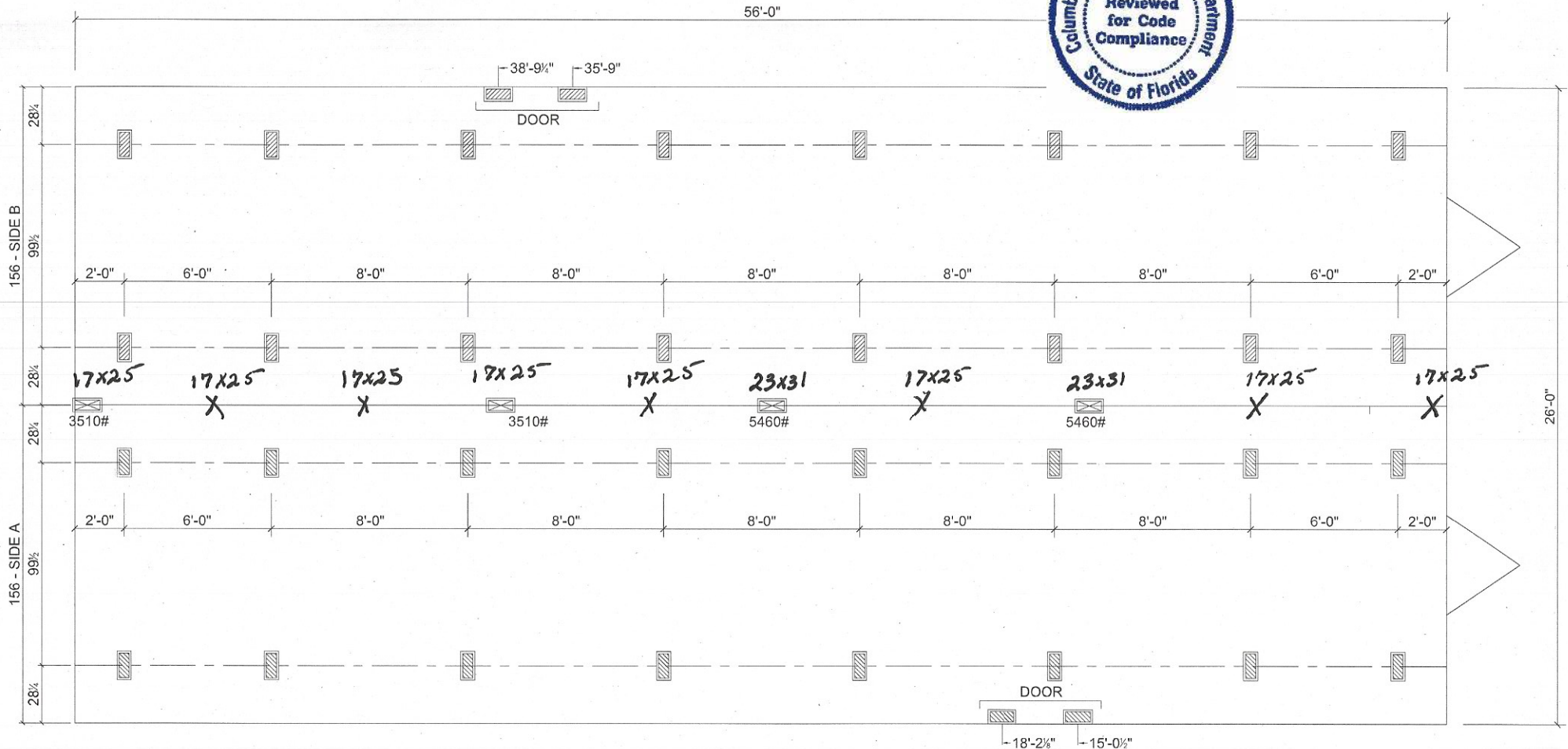

- MARRIAGE LINE OPENING SUPPORT PIER/TYP.
 SUPPORT PIER/TYP

1-9-2014

FOUNDATION NOTES:

- THIS DRAWING IS DESIGNED FOR THE STANDARD WIND ZONE AND IS TO BE USED IN CONJUNCTION WITH THE INSTALLATION MANUAL AND IT'S SUPPLEMENTS.
- FOOTINGS ARE SHOWN FOR EXAMPLE ONLY QUANTITY AND SPACING MAY VARY BASED ON PAD TYPE, SOIL CONDITION, ETC.
- FOOTINGS ARE REQUIRED AT SUPPORT POSTS, SEE INSTALLATION MANUAL FOR REQUIREMENTS.

Live Oak Homes
MODEL: L-2563G - 28 X 56
3-BEDROOM / 2-BATH

- | | |
|------------------------------|---|
| (A) MAIN ELECTRICAL | (G) DUCT CROSSOVER |
| (B) ELECTRICAL CROSSOVER | (H) SEWER DROPS |
| (C) WATER INLET | (I) RETURN AIR (W/OPT. HEAT PUMP OH DUCT) |
| (D) WATER CROSSOVER (IF ANY) | (J) SUPPLY AIR (W/OPT. HEAT PUMP OH DUCT) |
| (E) GAS INLET (IF ANY) | |
| (F) GAS CROSSOVER (IF ANY) | |

L-2563G

License Number: IH / 1129420 / 1 Name: DAVID E ALBRIGHT

Order #: 4321	Label #: 69305	Manufacturer: <u>LIVE OAK</u>	(Check Size of Home)
Homeowner: <u>HUMPHREYS</u>	Year Model: <u>2020</u>		Single <u> </u>
Address: <u>230 S.W. ELIZABETH</u>	Length & Width: <u>56/60 x 28</u>		Double <u>✓</u>
City/State/Zip: <u>LAKE CITY FL 32024</u>	Type Longitudinal System: <u>OTI 6</u>		Triple <u> </u>
Phone #:	Type Lateral Arm System: <u>OTI 6</u>		HUD Label #:
Date Installed:	New Home: <u>✓</u> Used Home: <u> </u>		Soil Bearing / PSF:
Installed Wind Zone: <u>#</u>	Data Plate Wind Zone: <u>II</u>		Torque Probe / in-lbs:
Note:			Permit #:



STATE OF FLORIDA
INSTALLATION CERTIFICATION LABEL

69305

LABEL #	DATE OF INSTALLATION
DAVID E ALBRIGHT	

NAME

IH / 1129420 / 1

4321

LICENSE #

ORDER #

CERTIFIES THAT THE INSTALLATION OF THIS MOBILE HOME IS
IN ACCORDANCE WITH FLORIDA STATUTES 320.8249, 320.8325
AND RULES OF THE HIGHWAY SAFETY AND MOTOR VEHICLES.

INSTRUCTIONS

PLEASE WRITE DATE OF
INSTALLATION AND AFFIX
LABEL NEXT TO HUD LABEL.
USE PERMANENT INK PEN
OR MARKER ONLY.
COMPLETE INFORMATION
ABOVE AND KEEP ON FILE
FOR A MINIMUM OF 2 YEARS.
YOU ARE REQUIRED TO
PROVIDE COPIES WHEN
REQUESTED.