



Lumber design values are in accordance with ANSI/TPI 1 section 6.3  
These truss designs rely on lumber values established by others.

RE: Ingrid\_Cox - Ingrid Cox

MiTek USA, Inc.  
6904 Parke East Blvd.  
Tampa, FL 33610-4115

**Site Information:**

Customer Info: Lee Holloway Project Name: . Model: .  
Lot/Block: . Subdivision: .  
Address: ., .  
City: Columbia County State: FL

**Name Address and License # of Structural Engineer of Record, If there is one, for the building.**

Name: License #:  
Address:  
City: State:

**General Truss Engineering Criteria & Design Loads (Individual Truss Design Drawings Show Special Loading Conditions):**

Design Code: FBC2020/TPI2014 Design Program: MiTek 20/20 8.4  
Wind Code: N/A Wind Speed: 130 mph  
Roof Load: 40.0 psf Floor Load: N/A psf

This package includes 13 individual, Truss Design Drawings and 0 Additional Drawings.  
With my seal affixed to this sheet, I hereby certify that I am the Truss Design Engineer and this index sheet conforms to 61G15-31.003, section 5 of the Florida Board of Professional Engineers Rules.

No.	Seal#	Truss Name	Date
1	T22844030	A1GE	2/15/21
2	T22844031	A2	2/15/21
3	T22844032	A3	2/15/21
4	T22844033	A4GE	2/15/21
5	T22844034	B1GE	2/15/21
6	T22844035	B2	2/15/21
7	T22844036	C1GE	2/15/21
8	T22844037	C2	2/15/21
9	T22844038	C3	2/15/21
10	T22844039	C4	2/15/21
11	T22844040	C5GIR	2/15/21
12	T22844041	PB01GE	2/15/21
13	T22844042	PB02	2/15/21

The truss drawing(s) referenced above have been prepared by MiTek USA, Inc.  
under my direct supervision based on the parameters  
provided by Mayo Truss Company, Inc..

Truss Design Engineer's Name: Reviewed

My license renewal date for the state of Florida is February 28, 2023.

**IMPORTANT NOTE:** The seal on these truss component designs is a certification that the engineer named is licensed in the jurisdiction(s) identified and that the designs comply with ANSI/TPI 1. These designs are based upon parameters shown (e.g., loads, supports, dimensions, shapes and design codes), which were given to MiTek or TRENCO. Any project specific information included is for MiTek's or TRENCO's customers file reference purpose only, and was not taken into account in the preparation of these designs. MiTek or TRENCO has not independently verified the applicability of the design parameters or the designs for any particular building. Before use, the building designer should verify applicability of design parameters and properly incorporate these designs into the overall building design per ANSI/TPI 1, Chapter 2.

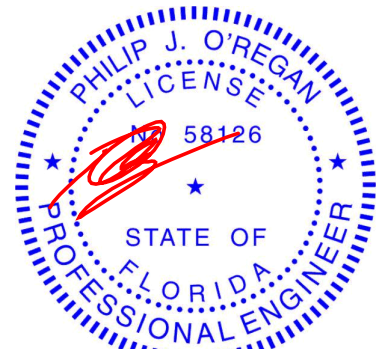

Philip J. O'Regan PE No.58126  
MiTek USA, Inc. FL Cert 6634  
6904 Parke East Blvd. Tampa FL 33610  
Date:

February 15, 2021

Job	Truss	Truss Type	Qty	Ply	Ingrid Cox	T22844030
INGRID_COX	A1GE	Piggyback Base Structural Gable COMMON	1	1		
Job Reference (optional)						

Mayo Truss Company, Inc., Mayo, FL - 32066,

8.430 s Nov 30 2020 MiTek Industries, Inc. Mon Feb 15 08:50:13 2021 Page 1

ID:hTaKyHYfTNpsmf4XFKv3DPzlsJr-sicBfC2Fibtegh9MkSCfKgCYIDKm3hI6E1h5gzxjO

1-6-0 5-4-9 10-2-4 15-0-0 16-5-10 21-6-6 29-8-8 33-7-13 38-0-0 39-6-0  
1-6-0 5-4-9 4-9-12 4-9-12 1-5-10 5-0-12 8-2-2 3-11-5 4-4-3 1-6-0

Scale = 1:75.4

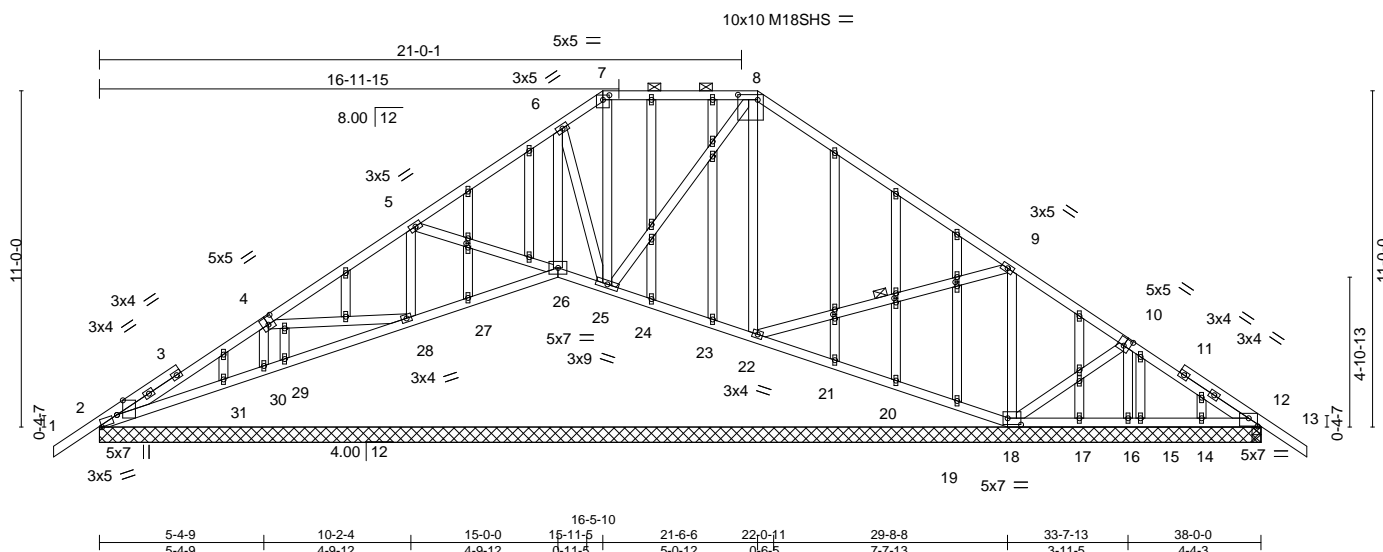

Plate Offsets (X,Y)-- [2:0-7-1,Edge], [2:0-5-12,Edge], [4:0-2-8,0-3-0], [7:0-2-8,0-1-13], [8:0-7-12,0-2-0], [10:0-2-8,0-3-0], [12:0-3-8,0-3-2], [18:0-5-4,0-2-8], [38:0-1-11,0-0-12], [45:0-1-10,0-0-12], [47:0-1-10,0-0-12], [49:0-1-10,0-0-12]

LOADING (psf)	SPACING-	2-0-0	CSI.	DEFL.	in (loc)	l/defl	L/d	PLATES	GRIP
TCLL 20.0	Plate Grip DOL	1.25	TC 0.75	Vert(LL)	-0.01	2-31	>999	240	MT20 244/190
TCDL 10.0	Lumber DOL	1.25	BC 0.13	Vert(CT)	-0.02	2-31	>999	180	M18SHS 244/190
BCLL 0.0 *	Rep Stress Incr	YES	WB 0.31	Horz(CT)	0.01	12	n/a	n/a	
BCDL 10.0	Code FBC2020/TPI2014		Matrix-S						
									Weight: 307 lb FT = 20%

**LUMBER-**  
TOP CHORD 2x4 SP No.2  
BOT CHORD 2x4 SP No.2  
WEBS 2x4 SP No.2  
OTHERS 2x4 SP No.2

**BRACING-**  
TOP CHORD Structural wood sheathing directly applied or 6-0-0 oc purlins, except 2-0-0 oc purlins (10-0-0 max.): 7-8.  
BOT CHORD Rigid ceiling directly applied or 6-0-0 oc bracing.  
WEBS 1 Row at midpt 9-22

**REACTIONS.** All bearings 38-0-0.  
(lb) - Max Horz 2=340(LC 10)  
Max Uplift All uplift 100 lb or less at joint(s) 28, 26, 25, 22, 16 except 2=140(LC 12), 18=196(LC 12), 12=136(LC 12), 30=187(LC 12)  
Max Grav All reactions 250 lb or less at joint(s) 12, 12, 26, 16, 23, 24, 27, 29, 31, 21, 20, 19, 17, 15, 14 except 2=286(LC 18), 18=453(LC 18), 30=322(LC 17), 28=331(LC 17), 25=427(LC 1), 22=340(LC 22)

**FORCES.** (lb) - Max. Comp./Max. Ten. - All forces 250 (lb) or less except when shown.  
TOP CHORD 2-4=215/334  
BOT CHORD 25-26=181/295, 24-25=121/262, 23-24=122/264, 22-23=121/262  
WEBS 4-30=413/158, 5-28=293/71, 8-22=283/35, 9-18=452/172

- NOTES-**
- Unbalanced roof live loads have been considered for this design.
  - Wind: ASCE 7-16; Vult=130mph (3-second gust) Vasd=101mph; TCDL=6.0psf; BCDL=6.0psf; h=15ft; B=45ft; L=38ft; eave=5ft; Cat. II; Exp C; Encl., GCpi=0.18; MWFRS (directional) and C-C Exterior(2) zone; cantilever left and right exposed ; end vertical left and right exposed; C-C for members and forces & MWFRS for reactions shown; Lumber DOL=1.60 plate grip DOL=1.60
  - Truss designed for wind loads in the plane of the truss only. For studs exposed to wind (normal to the face), see Standard Industry Gable End Details as applicable, or consult qualified building designer as per ANSI/TPI 1.
  - Building Designer / Project engineer responsible for verifying applied roof live load shown covers rain loading requirements specific to the use of this truss component.
  - Provide adequate drainage to prevent water ponding.
  - All plates are MT20 plates unless otherwise indicated.
  - All plates are 1.5x4 MT20 unless otherwise indicated.
  - Gable studs spaced at 2-0-0 oc.
  - This truss has been designed for a 10.0 psf bottom chord live load nonconcurrent with any other live loads.
  - \* This truss has been designed for a live load of 20.0psf on the bottom chord in all areas where a rectangle 3-6-0 tall by 2-0-0 wide will fit between the bottom chord and any other members.
  - Provide mechanical connection (by others) of truss to bearing plate capable of withstanding 100 lb uplift at joint(s) 28, 26, 25, 22, 16 except (jt=lb) 2=140, 18=196, 12=136, 30=187.
  - Graphical purlin representation does not depict the size or the orientation of the purlin along the top and/or bottom chord.

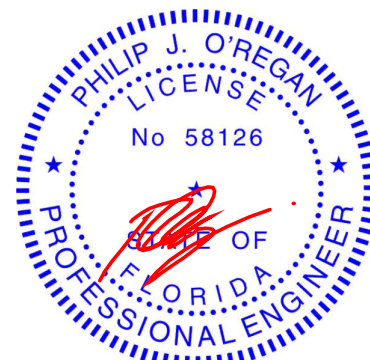

Philip J. O'Regan PE No.58126  
MiTek USA, Inc. FL Cert 6634  
6904 Parke East Blvd. Tampa FL 33610  
Date:

February 15,2021

**WARNING - Verify design parameters and READ NOTES ON THIS AND INCLUDED MITEK REFERENCE PAGE MII-7473 rev. 5/19/2020 BEFORE USE.**

Design valid for use only with MiTek® connectors. This design is based only upon parameters shown, and is for an individual building component, not a truss system. Before use, the building designer must verify the applicability of design parameters and properly incorporate this design into the overall building design. Bracing indicated is to prevent buckling of individual truss web and/or chord members only. Additional temporary and permanent bracing is always required for stability and to prevent collapse with possible personal injury and property damage. For general guidance regarding the fabrication, storage, delivery, erection and bracing of trusses and truss systems, see **ANSI/TPI1 Quality Criteria, DSB-89 and BCSI Building Component Safety Information** available from Truss Plate Institute, 2670 Crain Highway, Suite 203 Waldorf, MD 20601



6904 Parke East Blvd.  
Tampa, FL 33610

8.430 s Nov 30 2020 MiTek Industries, Inc. Mon Feb 15 08:50:17 2021 Page 1

1-6-0	5-4-9	10-2-4	15-0-0	15-11-5	22-0-11	29-8-8	33-7-13	38-0-3	39-6-0
1-6-0	5-4-9	4-9-12	4-9-12	0-11-5	6-1-6	7-7-13	3-11-5	4-4-3	1-6-0

Scale = 1:75.6

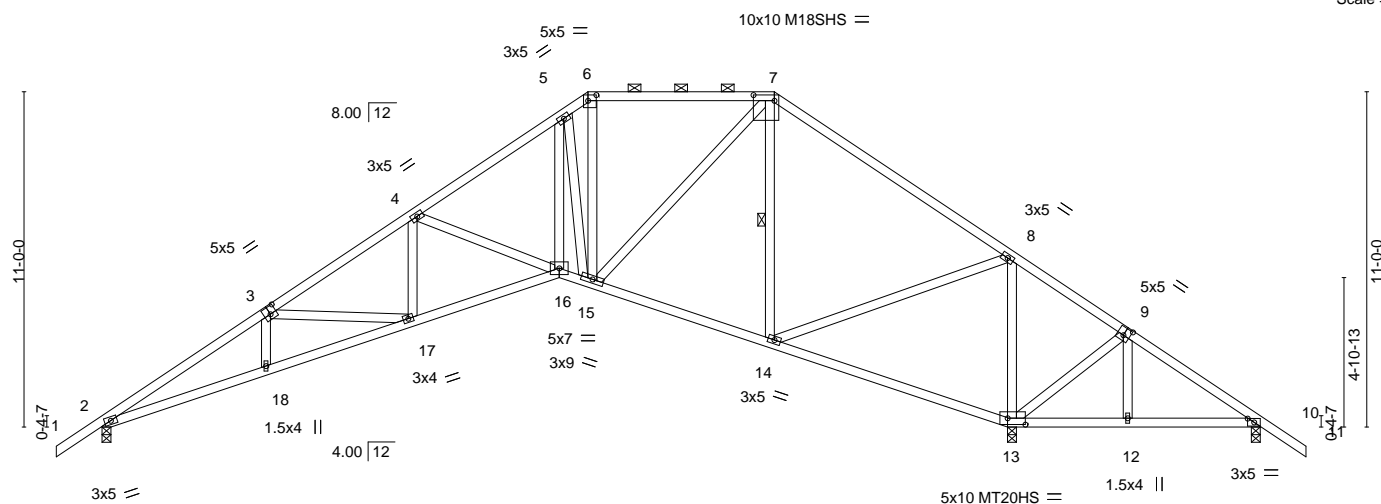

	5-4-9	10-2-4	15-0-0	15-11-5	22-0-11	29-8-8	29-10-4	33-7-13	38-0-0
	5-4-9	4-9-12	4-9-12	0-11-5	6-1-6	7-7-13	0-1-12	3-9-9	4-4-3
Plate Offsets (X,Y)--	[3:0-2-8:0-3-0]	[6:0-3-4:0-2-4]	[7:0-8-4:0-2-4]	[9:0-2-8:0-3-0]	[10:0-2-9:0-1-8]	[13:0-7-0:0-2-8]			

<b>LOADING</b> (psf)	<b>SPACING-</b> 2-0-0	<b>CSI.</b>	<b>DEFL.</b> in (loc) l/defl L/d	<b>PLATES</b>	<b>GRIP</b>
TCLL 20.0	Plate Grip DOL 1.25	TC 0.71	Vert(LL) -0.14 16-17 >999 240	MT20	244/190
TCDL 10.0	Lumber DOL 1.25	BC 0.54	Vert(CT) -0.29 16-17 >999 180	MT20HS	187/143
BCLL 0.0 *	Rep Stress Incr YES	WB 0.98	Horz(CT) 0.21 13 n/a n/a	M18SHS	244/190
BCDL 10.0	Code FBC2020/TPI2014	Matrix-AS		Weight: 231 lb	FT = 20%

**LUMBER-**

TOP CHORD	2x4 SP No.2
BOT CHORD	2x4 SP No.2
WEBS	2x4 SP No.2

**BRACING-**

TOP CHORD	Structural wood sheathing directly applied, except 2-0-0 oc purlins (5-9-15 max.): 6-7.
BOT CHORD	Rigid ceiling directly applied.
WEBS	1 Row at midpt 7-14

**REACTIONS.**

(size) 2=0-3-8, 13=0-3-8, 10=0-3-8  
 Max Horz 2=340(LC 10)  
 Max Uplift 2=224(LC 12), 13=257(LC 12), 10=573(LC 21)  
 Max Grav 2=1049(LC 1), 13=2571(LC 1), 10=7(LC 9)

**FORCES.** (lb) - Max. Comp./Max. Ten. - All forces 250 (lb) or less except when shown.

TOP CHORD 2-3=-2574/316, 3-4=-2019/247, 4-5=-1338/156, 5-6=-973/222, 6-7=-838/180,  
7-8=-485/167, 8-9=-12/1579, 9-10=-42/1355

BOT CHORD 2-18=-140/2433, 17-18=-142/2443, 16-17=-14/1918, 15-16=0/1194, 14-15=0/312,  
13-14=-1345/216, 12-13=-1046/139, 10-12=-1044/140

WEBS 3-17=-488/172, 4-17=-10/356, 4-16=-697/207, 5-16=0/1216, 5-15=-1209/86,  
6-15=-76/315, 7-15=-17/989, 7-14=-907/68, 8-14=0/1616, 8-13=-1886/234,  
9-13=-275/56

**NOTES-**

- 1) Unbalanced roof live loads have been considered for this design.
- 2) Wind: ASCE 7-16; Vult=130mph (3-second gust) Vasd=101mph; TCDL=6.0psf; BCDL=6.0psf; h=15ft; B=45ft; L=38ft; eave=5ft; Cat. II; Exp C; Encl., GCpi=0.18; MWFRS (directional) and C-C Exterior(2) zone; cantilever left and right exposed ; end vertical left and right exposed;C-C for members and forces & MWFRS for reactions shown; Lumber DOL=1.60 plate grip DOL=1.60
- 3) Building Designer / Project engineer responsible for verifying applied roof live load shown covers rain loading requirements specific to the use of this truss component.
- 4) Provide adequate drainage to prevent water ponding.
- 5) All plates are MT20 plates unless otherwise indicated.
- 6) This truss has been designed for a 10.0 psf bottom chord live load nonconcurrent with any other live loads.
- 7) \* This truss has been designed for a live load of 20.0psf on the bottom chord in all areas where a rectangle 3-6-0 tall by 2-0-0 wide will fit between the bottom chord and any other members.
- 8) Bearing at joint(s) 2 considers parallel to grain value using ANSI/TPI 1 angle to grain formula. Building designer should verify capacity of bearing surface.
- 9) Provide mechanical connection (by others) of truss to bearing plate capable of withstanding 100 lb uplift at joint(s) except (jt=lb) 2=224, 13=257, 10=573.
- 10) This truss design requires that a minimum of 7/16" structural wood sheathing be applied directly to the top chord and 1/2" gypsum sheetrock be applied directly to the bottom chord.
- 11) Graphical purlin representation does not depict the size or the orientation of the purlin along the top and/or bottom chord.

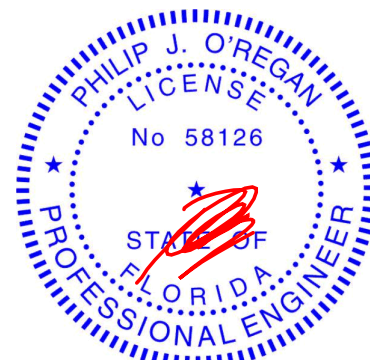

Philip J. O'Regan PE No.58126  
MiTek USA, Inc. FL Cert 6634  
6904 Parke East Blvd. Tampa FL 33610  
Date:

February 15, 2021



Design valid for use only with MiTek® connectors. This design is based only upon parameters shown, and is for an individual building component, not a truss system. Before use, the building designer must verify the applicability of design parameters and properly incorporate this design into the overall building design. Bracing indicated is to prevent buckling of individual truss web and/or chord members only. Additional temporary and permanent bracing is always required for stability and to prevent collapse with possible personal injury and property damage. For general guidance regarding the fabrication, storage, delivery, erection and bracing of trusses and truss systems, see **ANSI/TPI1 Quality Criteria, DSB-89 and BCSI Building Component Safety Information** available from Truss Plate Institute, 2607 Crain Highway, Suite 203 Waldorf, MD 20601



6904 Parke East Blvd  
Tampa, FL 36610

Job	Truss	Truss Type	Qty	Ply	Ingrid Cox	T22844032
INGRID_COX	A3	Piggyback Base	7	1	Job Reference (optional)	

Mayo Truss Company, Inc., Mayo, FL - 32066,

8.430 s Nov 30 2020 MiTek Industries, Inc. Mon Feb 15 08:50:19 2021 Page 1

ID:hTaKyHYfTNpsmf4XFKv3DPzlsJr-hszSwG60uRdoOccW4il3axSYpeFiTni?cgU0JzKxjl

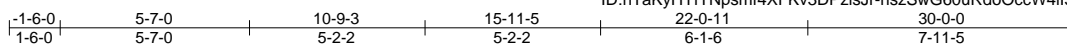

4x8 = 10x10 M18SHS =

Scale = 1:68.0

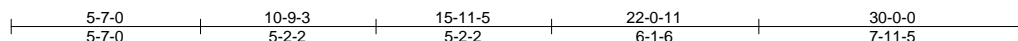
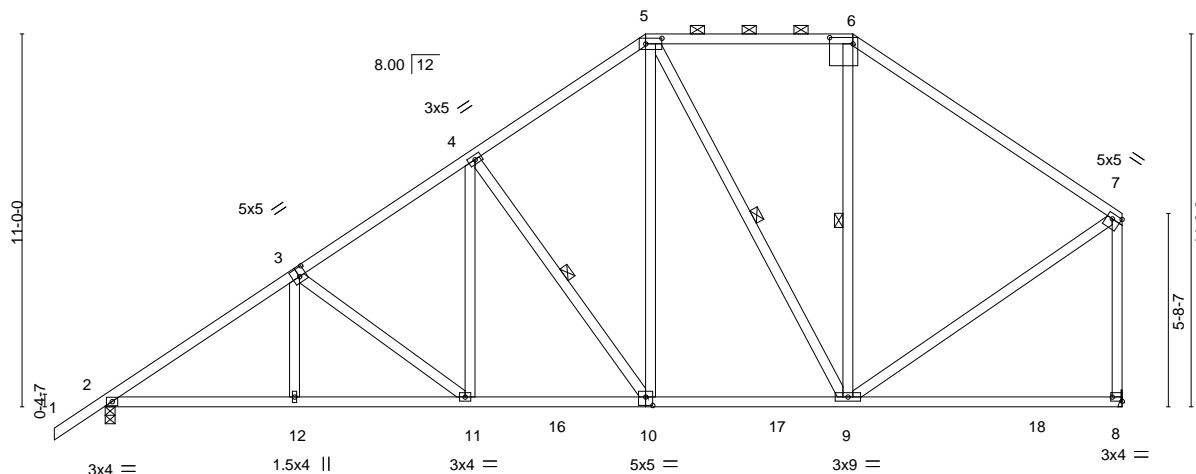

Plate Offsets (X,Y)--		[3:0-2-8,0-3-0], [5:0-5-12,0-2-0], [6:0-8-4,0-2-4], [7:Edge,0-1-12], [8:Edge,0-1-8], [10:0-2-8,0-3-0]														
<b>LOADING</b> (psf)		<b>SPACING-</b>		2-0-0		<b>CSI.</b>		<b>DEFL.</b>		in (loc) l/defl L/d		<b>PLATES</b>		<b>GRIP</b>		
TCLL	20.0	Plate Grip DOL		1.25		TC	0.78	Vert(LL)	-0.12	8-9	>999	240	MT20	244/190		
TCDL	10.0	Lumber DOL		1.25		BC	0.60	Vert(CT)	-0.23	8-9	>999	180	M18SHS	244/190		
BCLL	0.0 *	Rep Stress Incr		YES		WB	0.35	Horz(CT)	0.05	8	n/a	n/a				
BCDL	10.0	Code FBC2020/TPI2014				Matrix-AS							Weight: 207 lb		FT = 20%	

#### LUMBER-

TOP CHORD 2x4 SP No.2  
BOT CHORD 2x4 SP No.2  
WEBS 2x4 SP No.2

#### BRACING-

TOP CHORD Structural wood sheathing directly applied, except end verticals, and 2-0-0 oc purlins (6-0-0 max.): 5-6.  
BOT CHORD Rigid ceiling directly applied.  
WEBS 1 Row at midpt 4-10, 5-9, 6-9

#### REACTIONS.

(size) 2=0-3-8, 8=Mechanical  
Max Horz 2=408(LC 11)  
Max Uplift 2=233(LC 12), 8=171(LC 12)  
Max Grav 2=1491(LC 17), 8=1379(LC 17)

#### FORCES. (lb) - Max. Comp./Max. Ten. - All forces 250 (lb) or less except when shown.

TOP CHORD 2-3=-2137/263, 3-4=-1712/290, 4-5=-1268/312, 5-6=-810/279, 6-7=-1047/251, 7-8=-1219/216  
BOT CHORD 2-12=-252/1913, 11-12=-253/1909, 10-11=-198/1510, 9-10=-146/1096  
WEBS 3-11=-498/125, 4-11=-12/502, 4-10=-711/188, 5-10=-92/808, 5-9=-511/89, 7-9=-68/955

#### NOTES-

- 1) Unbalanced roof live loads have been considered for this design.
- 2) Wind: ASCE 7-16; Vult=130mph (3-second gust) Vasd=101mph; TCDL=6.0psf; BCDL=6.0psf; h=15ft; B=45ft; L=30ft; eave=4ft; Cat. II; Exp C; Encl., GCpi=0.18; MWFRS (directional) and C-C Exterior(2) zone; cantilever left and right exposed; end vertical left and right exposed; C-C for members and forces & MWFRS for reactions shown; Lumber DOL=1.60 plate grip DOL=1.60
- 3) Building Designer / Project engineer responsible for verifying applied roof live load shown covers rain loading requirements specific to the use of this truss component.
- 4) Provide adequate drainage to prevent water ponding.
- 5) All plates are MT20 plates unless otherwise indicated.
- 6) This truss has been designed for a 10.0 psf bottom chord live load nonconcurrent with any other live loads.
- 7) \* This truss has been designed for a live load of 20.0psf on the bottom chord in all areas where a rectangle 3-6-0 tall by 2-0-0 wide will fit between the bottom chord and any other members, with BCDL = 10.0psf.
- 8) Refer to girder(s) for truss to truss connections.
- 9) Provide mechanical connection (by others) of truss to bearing plate capable of withstanding 100 lb uplift at joint(s) except (jt=lb) 2=233, 8=171.
- 10) This truss design requires that a minimum of 7/16" structural wood sheathing be applied directly to the top chord and 1/2" gypsum sheetrock be applied directly to the bottom chord.
- 11) Graphical purlin representation does not depict the size or the orientation of the purlin along the top and/or bottom chord.

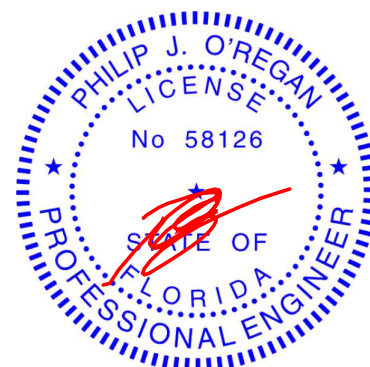

Philip J. O'Regan PE No.58126  
MiTek USA, Inc. FL Cert 6634  
6904 Parke East Blvd. Tampa FL 33610  
Date:

February 15,2021

#### WARNING - Verify design parameters and READ NOTES ON THIS AND INCLUDED MITEK REFERENCE PAGE MII-7473 rev. 5/19/2020 BEFORE USE.

Design valid for use only with MiTek® connectors. This design is based only upon parameters shown, and is for an individual building component, not a truss system. Before use, the building designer must verify the applicability of design parameters and properly incorporate this design into the overall building design. Bracing indicated is to prevent buckling of individual truss web and/or chord members only. Additional temporary and permanent bracing is always required for stability and to prevent collapse with possible personal injury and property damage. For general guidance regarding the fabrication, storage, delivery, erection and bracing of trusses and truss systems, see

ANSI/TPI Quality Criteria, DSB-89 and BCSI Building Component

Safety Information available from Truss Plate Institute, 2670 Crain Highway, Suite 203 Waldorf, MD 20601



6904 Parke East Blvd.  
Tampa, FL 36610

Job	Truss	Truss Type	Qty	Ply	Ingrid Cox	T22844033
INGRID_COX	A4GE	Piggyback Base Supported Gable	1	1	Job Reference (optional)	

Mayo Truss Company, Inc., Mayo, FL - 32066,

8.430 s Nov 30 2020 MiTek Industries, Inc. Mon Feb 15 08:50:21 2021 Page 1

ID:hTaKyHYfTNpsmf4XFKv3DPzlsJr-dF5CLx8GQ3tWdvnuC7LXfMX2eS3AxKSI3\_z6NCzkxjG

-1-6-0	16-5-10	21-6-6	30-0-0
1-6-0	16-5-10	5-0-12	8-5-10

Scale = 1:67.6

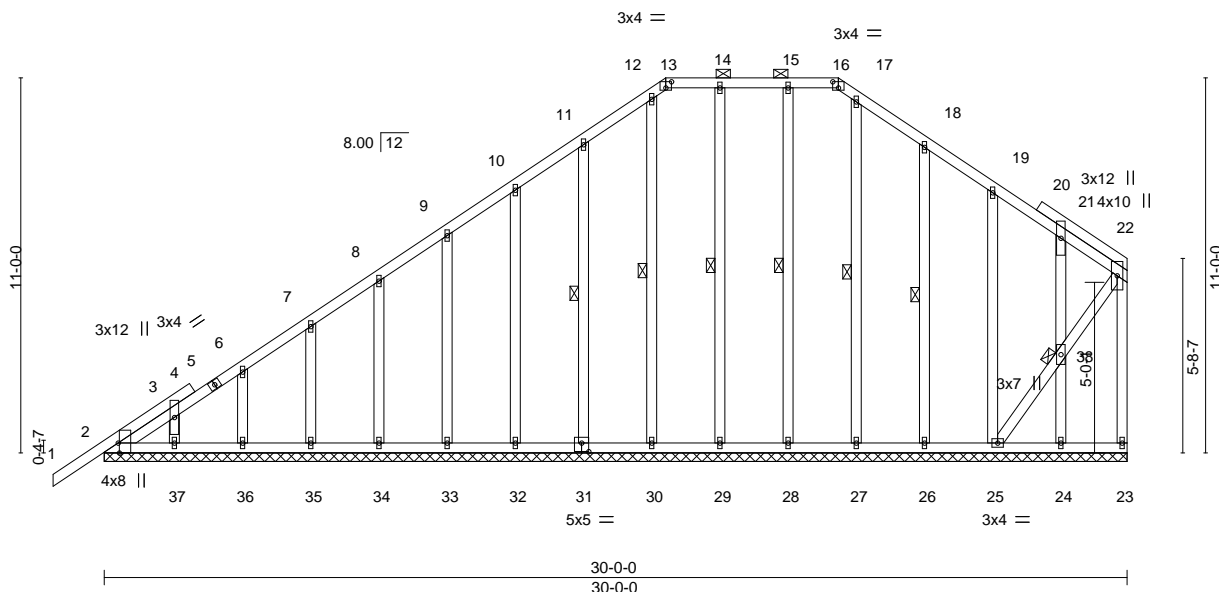

Plate Offsets (X,Y)-- [2:0-3-8,Edge], [13:0-2-0,0-2-3], [16:0-2-0,0-2-3], [31:0-2-8,0-3-0]									
LOADING (psf)		SPACING- 2-0-0		CSI.		DEFL. in (loc) l/defl L/d		PLATES GRIP	
TCLL	20.0	Plate Grip DOL	1.25	TC	0.18	Vert(LL)	-0.00 1 n/r 120	MT20	244/190
TCDL	10.0	Lumber DOL	1.25	BC	0.09	Vert(CT)	-0.00 1 n/r 120		
BCLL	0.0 *	Rep Stress Incr	YES	WB	0.14	Horz(CT)	-0.01 23 n/a n/a		
BCDL	10.0	Code FBC2020/TPI2014		Matrix-S				Weight: 269 lb	FT = 20%

#### LUMBER-

TOP CHORD 2x4 SP No.2  
BOT CHORD 2x4 SP No.2  
WEBS 2x4 SP No.2  
OTHERS 2x4 SP No.2

#### BRACING-

TOP CHORD Structural wood sheathing directly applied or 6-0-0 oc purlins, except end verticals, and 2-0-0 oc purlins (6-0-0 max.): 13-16.  
BOT CHORD Rigid ceiling directly applied or 10-0-0 oc bracing.  
WEBS 1 Row at midpt 17-27, 15-28, 14-29, 12-30, 11-31, 18-26  
JOINTS 1 Brace at Jt(s): 38

#### REACTIONS.

All bearings 30-0-0.  
(lb) - Max Horz 2=405(LC 11)  
Max Uplift All uplift 100 lb or less at joint(s) 23, 2, 28, 29, 30, 31, 32, 33, 34, 35, 36, 37, 26, 24 except 25=162(LC 12)  
Max Grav All reactions 250 lb or less at joint(s) 23, 2, 27, 28, 29, 30, 31, 32, 33, 34, 35, 36, 37, 26, 24 except 25=252(LC 18)

#### FORCES.

(lb) - Max. Comp./Max. Ten. - All forces 250 (lb) or less except when shown.  
TOP CHORD 2-3=-258/220

#### NOTES-

- 1) Unbalanced roof live loads have been considered for this design.
- 2) Wind: ASCE 7-16; Vult=130mph (3-second gust) Vasd=101mph; TCDL=6.0psf; BCDL=6.0psf; h=15ft; B=45ft; L=30ft; eave=2ft; Cat. II; Exp C; Encl., GCpi=0.18; MWFRS (directional) and C-C Exterior(2) zone; cantilever left and right exposed ; end vertical left and right exposed; C-C for members and forces & MWFRS for reactions shown; Lumber DOL=1.60 plate grip DOL=1.60
- 3) Truss designed for wind loads in the plane of the truss only. For studs exposed to wind (normal to the face), see Standard Industry Gable End Details as applicable, or consult qualified building designer as per ANSI/TPI 1.
- 4) Building Designer / Project engineer responsible for verifying applied roof live load shown covers rain loading requirements specific to the use of this truss component.
- 5) Provide adequate drainage to prevent water ponding.
- 6) All plates are 1.5x4 MT20 unless otherwise indicated.
- 7) Gable requires continuous bottom chord bearing.
- 8) Gable studs spaced at 2-0-0 oc.
- 9) This truss has been designed for a 10.0 psf bottom chord live load nonconcurrent with any other live loads.
- 10) \* This truss has been designed for a live load of 20.0psf on the bottom chord in all areas where a rectangle 3-6-0 tall by 2-0-0 wide will fit between the bottom chord and any other members.
- 11) Provide mechanical connection (by others) of truss to bearing plate capable of withstanding 100 lb uplift at joint(s) 23, 2, 28, 29, 30, 31, 32, 33, 34, 35, 36, 37, 26, 24 except (jt=lb) 25=162.
- 12) Graphical purlin representation does not depict the size or the orientation of the purlin along the top and/or bottom chord.

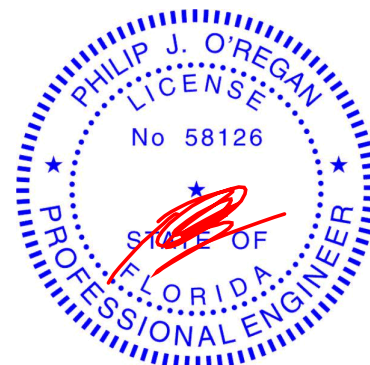

Philip J. O'Regan PE No.58126  
MiTek USA, Inc. FL Cert 6634  
6904 Parke East Blvd. Tampa FL 33610  
Date:

February 15,2021

**WARNING - Verify design parameters and READ NOTES ON THIS AND INCLUDED MITEK REFERENCE PAGE MII-7473 rev. 5/19/2020 BEFORE USE.**

Design valid for use only with MiTek® connectors. This design is based only upon parameters shown, and is for an individual building component, not a truss system. Before use, the building designer must verify the applicability of design parameters and properly incorporate this design into the overall building design. Bracing indicated is to prevent buckling of individual truss web and/or chord members only. Additional temporary and permanent bracing is always required for stability and to prevent collapse with possible personal injury and property damage. For general guidance regarding the fabrication, storage, delivery, erection and bracing of trusses and truss systems, see

**ANSI/TPI1 Quality Criteria, DSB-89 and BCSI Building Component**

**Safety Information** available from Truss Plate Institute, 2670 Crain Highway, Suite 203 Waldorf, MD 20601



6904 Parke East Blvd.  
Tampa, FL 33610



Mayo Truss Company, Inc., Mayo, FL - 32066, 8.430 s Nov 30 2020 MiTek Industries, Inc. Mon Feb 15 08:50:23 2021 Page 1  
ID:hTaKyHYfTNpsmf4XFKv3DPzlsJr-ZdDzld9Xyg7EsDwHJYN?kndOJfMxPEgbXlSDS5zkxjE  
-1-6-0 12-0-0 24-0-0 25-6-0  
1-6-0 12-0-0 12-0-0 1-6-0  
4x4 = Scale = 1:51.7

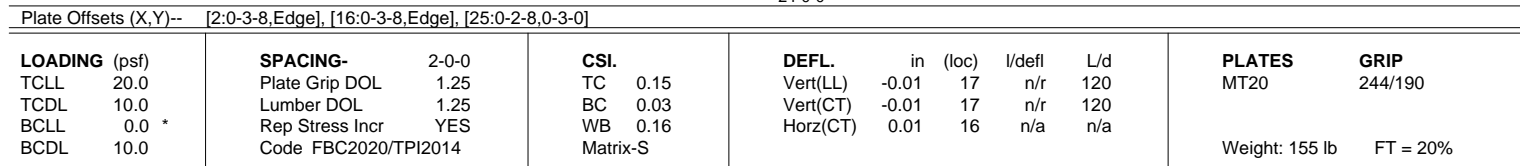

**REACTIONS.** All bearings 24-0-0.  
 (lb) - Max Horz 2=236(LC 10)  
 Max Uplift All uplift 100 lb or less at joint(s) 2, 16, 24, 25, 26, 27, 28, 22, 21, 20, 19, 18  
 Max Grav All reactions 250 lb or less at joint(s) 2, 16, 23, 24, 25, 26, 27, 28, 22, 21, 20, 19, 18

**FORCES.** (lb) - Max. Comp./Max. Ten. - All forces 250 (lb) or less except when shown.

NOTES-

- 1) Unbalanced roof live loads have been considered for this design.
- 2) Wind: ASCE 7-16; Vult=130mph (3-second gust) Vasd=101mph; TCDL=6.0psf; BCDL=6.0psf; h=15ft; B=45ft; L=24ft; eave=2ft; Cat. II; Exp C; Encl. GCPI=0.18; MWFRS (directional) and C-C Exterior(2) zone; cantilever left and right exposed ; end vertical left and right exposed; C-C for members and forces & MWFRS for reactions shown; Lumber DOL=1.60 plate grip DOL=1.60
- 3) Truss designed for wind loads in the plane of the truss only. For studs exposed to wind (normal to the face), see Standard Industry Gable End Details as applicable, or consult qualified building designer as per ANSI/TPI 1.
- 4) Building Designer / Project engineer responsible for verifying applied roof live load shown covers rain loading requirements specific to the use of this truss component.
- 5) All plates are 1.5x4 MT20 unless otherwise indicated.
- 6) Gable requires continuous bottom chord bearing.
- 7) Gable studs spaced at 2'-0" oc.
- 8) This truss has been designed for a 10.0 psf bottom chord live load nonconcurrent with any other live loads.
- 9) \* This truss has been designed for a live load of 20.0psf on the bottom chord in all areas where a rectangle 3'-6" tall by 2'-0" wide will fit between the bottom chord and any other members.
- 10) Provide mechanical connection (by others) of truss to bearing plate capable of withstanding 100 lb uplift at joint(s) 2, 16, 24, 25, 26, 27, 28, 22, 21, 20, 19, 18.

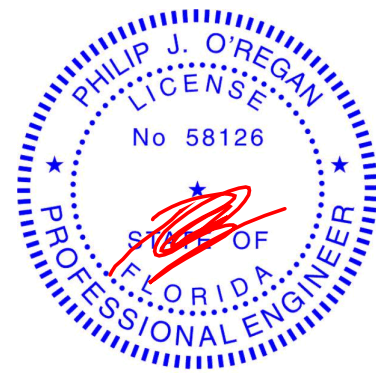

Philip J. O'Regan PE No.58126  
MiTek USA, Inc. FL Cert 6634  
6904 Parke East Blvd. Tampa FL 33610  
Date: February 15, 2021

Job	Truss	Truss Type	Qty	Ply	Ingrid Cox	T22844035
INGRID_COX	B2	Common	8	1	Job Reference (optional)	

Mayo Truss Company, Inc., Mayo, FL - 32066,

8.430 s Nov 30 2020 MiTek Industries, Inc. Mon Feb 15 08:50:25 2021 Page 1

ID:hTaKyHYfTNpsmf4XFKv3DPzlsJr-V0KjAJBnTHOx6X4gRzPTpCihC3L4t4gt\_cxKWzZkxjC

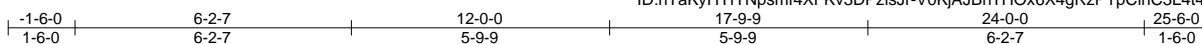

4x4 =

Scale = 1:51.7

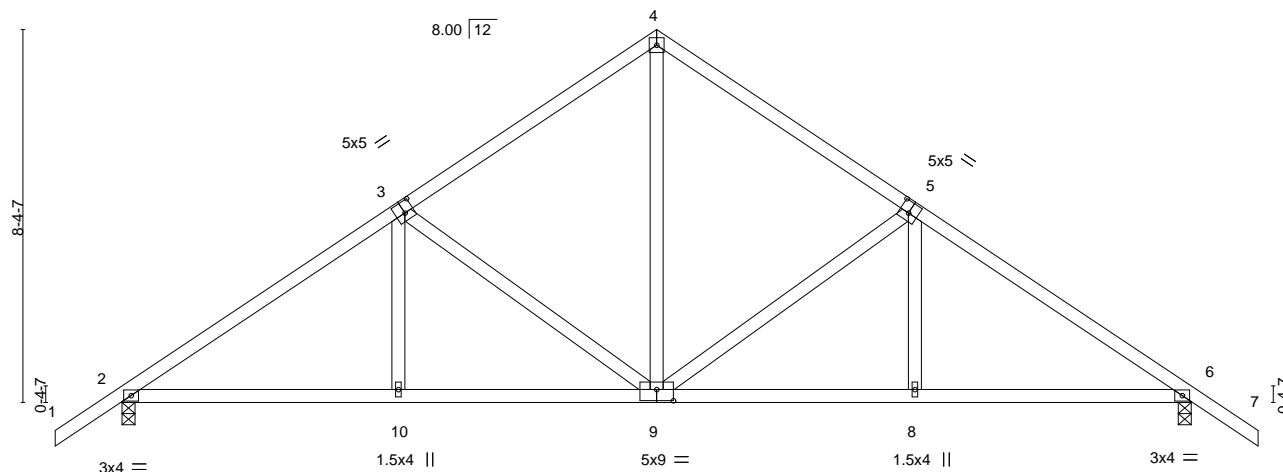

Plate Offsets (X,Y)--	[3:0-2-8,0-3-0], [5:0-2-8,0-3-0], [9:0-4-8,0-3-0]
-----------------------	---

LOADING (psf)	SPACING-	2-0-0	CSI.	DEFL.	in (loc)	l/defl	L/d	PLATES	GRIP
TCLL 20.0	Plate Grip DOL	1.25	TC 0.34	Vert(LL)	-0.04	9	>999	240	MT20
TCDL 10.0	Lumber DOL	1.25	BC 0.41	Vert(CT)	-0.10	8-16	>999	180	244/190
BCLL 0.0 *	Rep Stress Incr	YES	WB 0.44	Horz(CT)	0.04	6	n/a	n/a	
BCDL 10.0	Code FBC2020/TPI2014		Matrix-AS						
								Weight: 128 lb	FT = 20%

#### LUMBER-

TOP CHORD 2x4 SP No.2  
BOT CHORD 2x4 SP No.2  
WEBS 2x4 SP No.2

#### BRACING-

TOP CHORD Structural wood sheathing directly applied.  
BOT CHORD Rigid ceiling directly applied.

#### REACTIONS.

(size) 2=0-3-8, 6=0-3-8  
Max Horz 2=-245(LC 10)  
Max Uplift 2=-200(LC 12), 6=-200(LC 12)  
Max Grav 2=1050(LC 1), 6=1050(LC 1)

#### FORCES. (lb) - Max. Comp./Max. Ten. - All forces 250 (lb) or less except when shown.

TOP CHORD 2-3=-1407/208, 3-4=-977/231, 4-5=-977/231, 5-6=-1407/208  
BOT CHORD 2-10=-27/1148, 9-10=-28/1146, 8-9=-28/1098, 6-8=-27/1100  
WEBS 4-9=-112/656, 5-9=-507/155, 5-8=0/253, 3-9=-506/155, 3-10=0/253

#### NOTES-

- Unbalanced roof live loads have been considered for this design.
- Wind: ASCE 7-16; Vult=130mph (3-second gust) Vasd=101mph; TC DL=6.0psf; BCDL=6.0psf; h=15ft; B=45ft; L=24ft; eave=4ft; Cat. II; Exp C; Encl., GCpi=0.18; MWFRS (directional) and C-C Exterior(2) zone; cantilever left and right exposed; end vertical left and right exposed; C-C for members and forces & MWFRS for reactions shown; Lumber DOL=1.60 plate grip DOL=1.60
- Building Designer / Project engineer responsible for verifying applied roof live load shown covers rain loading requirements specific to the use of this truss component.
- This truss has been designed for a 10.0 psf bottom chord live load nonconcurrent with any other live loads.
- \* This truss has been designed for a live load of 20.0psf on the bottom chord in all areas where a rectangle 3-6-0 tall by 2-0-0 wide will fit between the bottom chord and any other members.
- Provide mechanical connection (by others) of truss to bearing plate capable of withstanding 100 lb uplift at joint(s) except (jt=lb) 2=200, 6=200.
- This truss design requires that a minimum of 7/16" structural wood sheathing be applied directly to the top chord and 1/2" gypsum sheetrock be applied directly to the bottom chord.

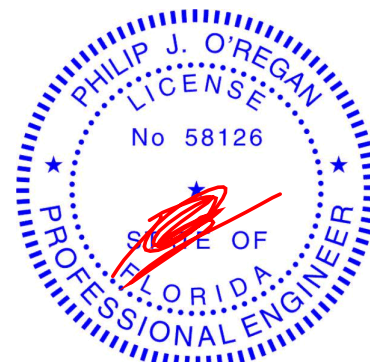

Philip J. O'Regan PE No.58126  
MiTek USA, Inc. FL Cert 6634  
6904 Parke East Blvd. Tampa FL 33610  
Date:

February 15, 2021

#### WARNING - Verify design parameters and READ NOTES ON THIS AND INCLUDED MITEK REFERENCE PAGE MII-7473 rev. 5/19/2020 BEFORE USE.

Design valid for use only with MiTek® connectors. This design is based only upon parameters shown, and is for an individual building component, not a truss system. Before use, the building designer must verify the applicability of design parameters and properly incorporate this design into the overall building design. Bracing indicated is to prevent buckling of individual truss web and/or chord members only. Additional temporary and permanent bracing is always required for stability and to prevent collapse with possible personal injury and property damage. For general guidance regarding the fabrication, storage, delivery, erection and bracing of trusses and truss systems, see

**Safety Information** available from Truss Plate Institute, 2670 Crain Highway, Suite 203 Waldorf, MD 20601

ANSI/TPI1 Quality Criteria, DSB-89 and BCSI Building Component



6904 Parke East Blvd.  
Tampa, FL 36610

Job INGRID_COX	Truss C1GE	Truss Type Common Supported Gable	Qty 1	Ply 1	Ingrid Cox Job Reference (optional)	T22844036
-------------------	---------------	--------------------------------------	----------	----------	--	-----------

Mayo Truss Company, Inc., Mayo, FL - 32066,

8.430 s Nov 30 2020 MiTek Industries, Inc. Mon Feb 15 08:50:27 2021 Page 1

ID:hTaKyHYfTNpsmf4XFKv3DPzlsJr-SPSTb?D1?vefLqD2YOSxvdm4is7YL4SASwQRbszkxjA

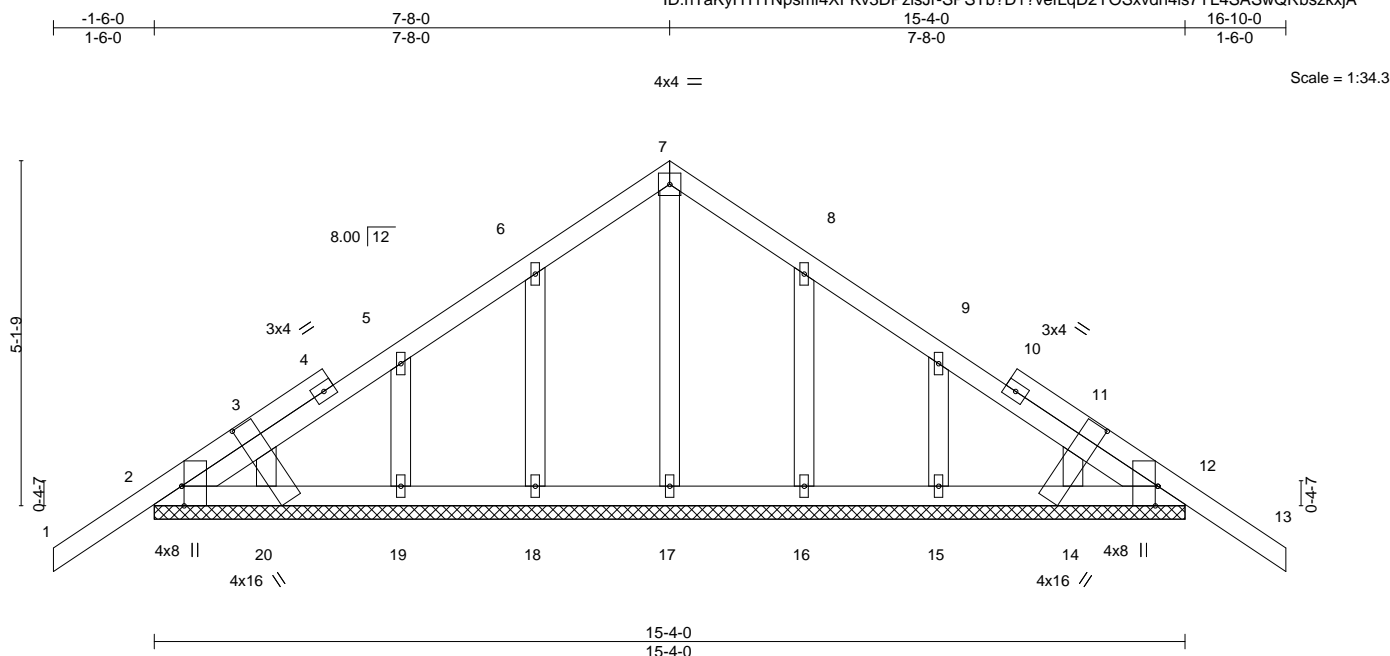



Job	Truss	Truss Type	Qty	Ply	Ingrid Cox	T22844037
INGRID_COX	C2	Common	1	1	Job Reference (optional)	

Mayo Truss Company, Inc., Mayo, FL - 32066,

8.430 s Nov 30 2020 MiTek Industries, Inc. Mon Feb 15 08:50:28 2021 Page 1

ID:hTaKyHYfTNpsmf4XFKv3DPzlsJr-wb0spKDfmCmWz\_oF65zBRrK9vGLF4W6Kga9\_7lzkxj9

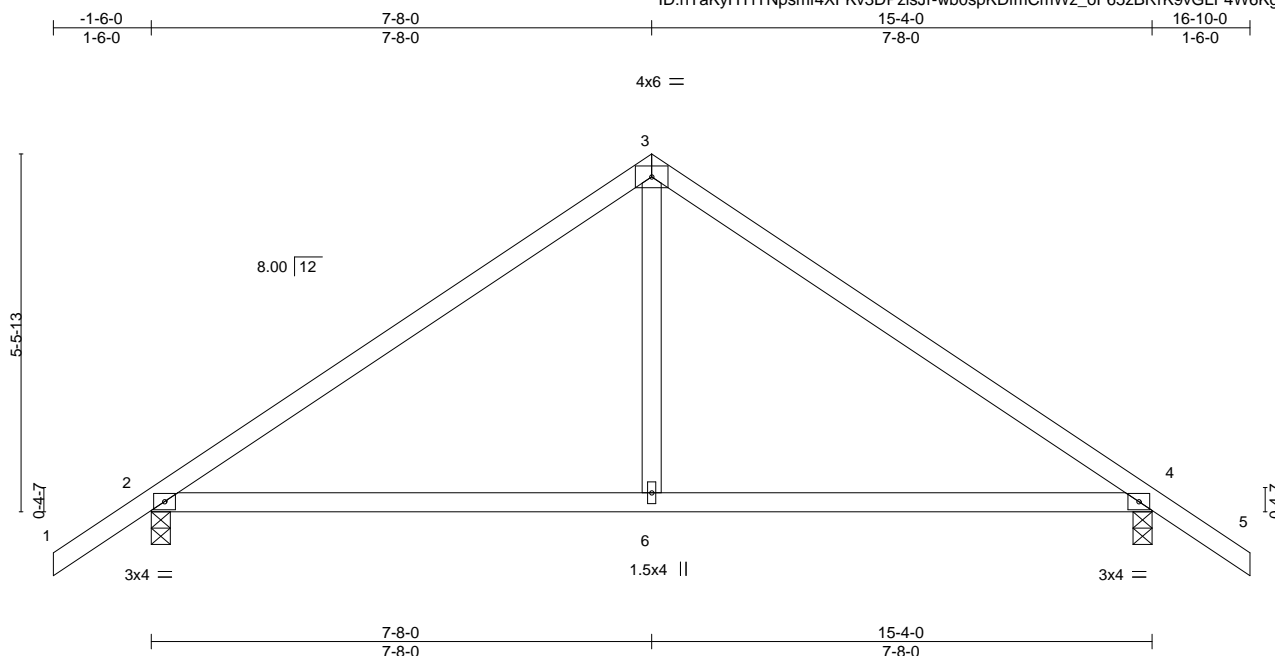

Scale = 1:35.3

LOADING (psf)	SPACING-	2-0-0	CSI.	DEFL.	in (loc)	l/defl	L/d	PLATES	GRIP
TCLL 20.0	Plate Grip DOL	1.25	TC 0.56	Vert(LL)	-0.08 6-12	>999	240	MT20	244/190
TCDL 10.0	Lumber DOL	1.25	BC 0.57	Vert(CT)	-0.17 6-12	>999	180		
BCLL 0.0 *	Rep Stress Incr	YES	WB 0.08	Horz(CT)	0.01 4	n/a	n/a		
BCDL 10.0	Code FBC2020/TP12014		Matrix-AS					Weight: 63 lb	FT = 20%

#### LUMBER-

TOP CHORD 2x4 SP No.2  
BOT CHORD 2x4 SP No.2  
WEBS 2x4 SP No.2

#### BRACING-

TOP CHORD Structural wood sheathing directly applied.  
BOT CHORD Rigid ceiling directly applied.

#### REACTIONS.

(size) 2=0-3-8, 4=0-3-8  
Max Horz 2=-166(LC 10)  
Max Uplift 2=-151(LC 12), 4=-151(LC 12)  
Max Grav 2=703(LC 1), 4=703(LC 1)

#### FORCES. (lb) - Max. Comp./Max. Ten. - All forces 250 (lb) or less except when shown.

TOP CHORD 2-3=-741/119, 3-4=-741/119  
BOT CHORD 2-6=0/536, 4-6=0/536  
WEBS 3-6=0/352

#### NOTES-

- 1) Unbalanced roof live loads have been considered for this design.
- 2) Wind: ASCE 7-16; Vult=130mph (3-second gust) Vasd=101mph; TCCL=6.0psf; BCDL=6.0psf; h=15ft; B=45ft; L=24ft; eave=4ft; Cat. II; Exp C; Encl., GCpi=0.18; MWFRS (directional) and C-C Exterior(2) zone; cantilever left and right exposed; end vertical left and right exposed; C-C for members and forces & MWFRS for reactions shown; Lumber DOL=1.60 plate grip DOL=1.60
- 3) Building Designer / Project engineer responsible for verifying applied roof live load shown covers rain loading requirements specific to the use of this truss component.
- 4) This truss has been designed for a 10.0 psf bottom chord live load nonconcurrent with any other live loads.
- 5) \* This truss has been designed for a live load of 20.0psf on the bottom chord in all areas where a rectangle 3-6-0 tall by 2-0-0 wide will fit between the bottom chord and any other members.
- 6) Provide mechanical connection (by others) of truss to bearing plate capable of withstanding 100 lb uplift at joint(s) except (jt=lb) 2=151, 4=151.
- 7) This truss design requires that a minimum of 7/16" structural wood sheathing be applied directly to the top chord and 1/2" gypsum sheetrock be applied directly to the bottom chord.

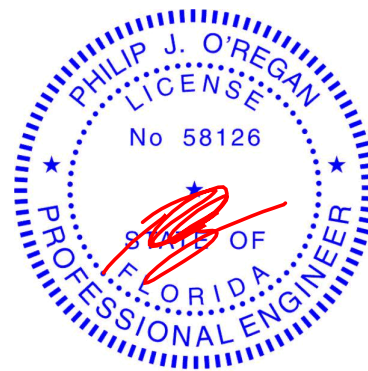

Philip J. O'Regan PE No.58126  
MiTek USA, Inc. FL Cert 6634  
6904 Parke East Blvd. Tampa FL 33610  
Date:

February 15, 2021

**WARNING - Verify design parameters and READ NOTES ON THIS AND INCLUDED MITTEK REFERENCE PAGE MII-7473 rev. 5/19/2020 BEFORE USE.**

Design valid for use only with MiTek® connectors. This design is based only upon parameters shown, and is for an individual building component, not a truss system. Before use, the building designer must verify the applicability of design parameters and properly incorporate this design into the overall building design. Bracing indicated is to prevent buckling of individual truss web and/or chord members only. Additional temporary and permanent bracing is always required for stability and to prevent collapse with possible personal injury and property damage. For general guidance regarding the fabrication, storage, delivery, erection and bracing of trusses and truss systems, see

**Safety Information** available from Truss Plate Institute, 2670 Crain Highway, Suite 203 Waldorf, MD 20601

ANSI/TPI1 Quality Criteria, DSB-89 and BCSI Building Component



6904 Parke East Blvd.  
Tampa, FL 36610

Job INGRID_COX	Truss C3	Truss Type Common	Qty 1	Ply 1	Ingrid Cox Job Reference (optional)	T22844038
-------------------	-------------	----------------------	----------	----------	--	-----------

Mayo Truss Company, Inc., Mayo, FL - 32066,

8.430 s Nov 30 2020 MiTek Industries, Inc. Mon Feb 15 08:50:29 2021 Page 1  
ID:hTaKyHYfTNpsmf4XFKv3DPzlsJr-OnaE0gEIXWuNb8NRgpUQ\_2tJ7ggOpzMTvEvYfkzKxj8

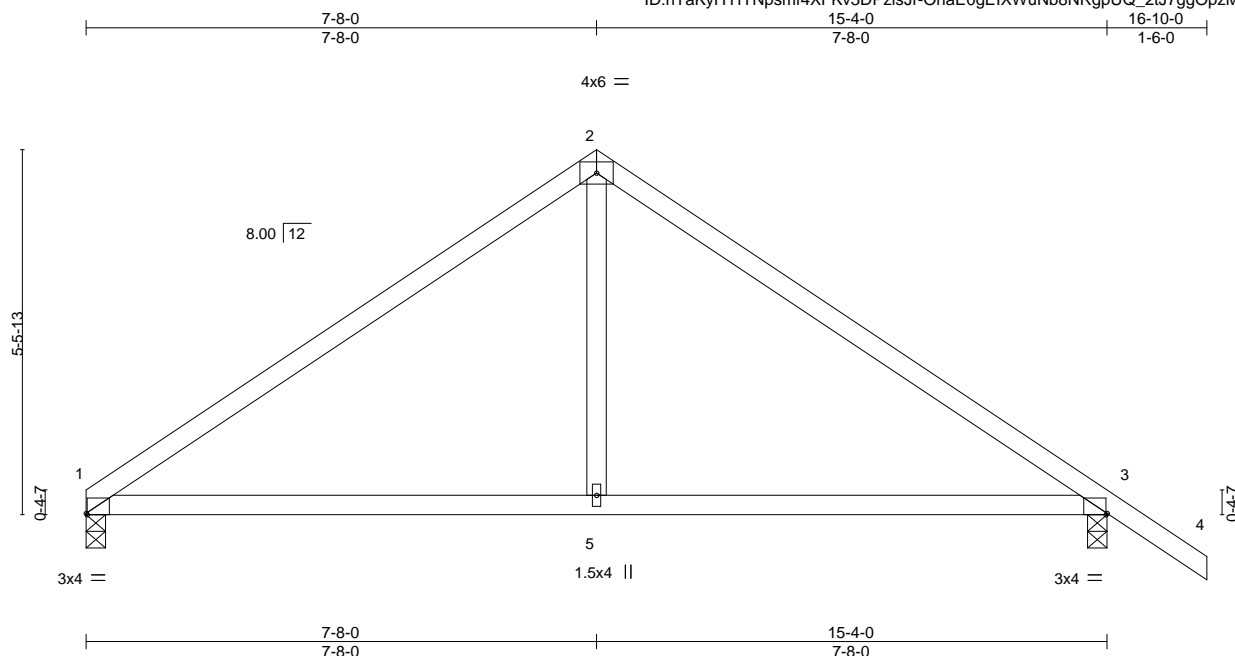

Scale = 1:34.6

Plate Offsets (X,Y)--		[1:0-0-3,Edge], [3:0-0-3,Edge]	
<b>LOADING</b> (psf)	<b>SPACING-</b>	2-0-0	<b>CSI.</b>
TCLL 20.0	Plate Grip DOL	1.25	TC 0.60
TCDL 10.0	Lumber DOL	1.25	BC 0.58
BCLL 0.0 *	Rep Stress Incr	YES	WB 0.08
BCDL 10.0	Code	FBC2020/TPI2014	Matrix-AS
			<b>DEFL.</b>
			in (loc) l/defl L/d
			Vert(LL) -0.10 5-8 >999 240
			Vert(CT) -0.19 5-8 >968 180
			Horz(CT) 0.01 3 n/a n/a
			<b>PLATES</b> <b>GRIP</b>
			MT20 244/190
			Weight: 61 lb FT = 20%

#### LUMBER-

TOP CHORD 2x4 SP No.2  
BOT CHORD 2x4 SP No.2  
WEBS 2x4 SP No.2

#### BRACING-

TOP CHORD Structural wood sheathing directly applied.  
BOT CHORD Rigid ceiling directly applied.

#### REACTIONS.

(size) 1=0-3-8, 3=0-3-8  
Max Horz 1=-158(LC 10)  
Max Uplift 1=-83(LC 12), 3=-155(LC 12)  
Max Grav 1=609(LC 1), 3=708(LC 1)

#### FORCES. (lb) - Max. Comp./Max. Ten. - All forces 250 (lb) or less except when shown.

TOP CHORD 1-2=-749/128, 2-3=-752/131  
BOT CHORD 1-5=0/545, 3-5=0/545  
WEBS 2-5=0/354

#### NOTES-

- Unbalanced roof live loads have been considered for this design.
- Wind: ASCE 7-16; Vult=130mph (3-second gust) Vasd=101mph; TCDL=6.0psf; BCDL=6.0psf; h=15ft; B=45ft; L=24ft; eave=4ft; Cat. II; Exp C; Encl., GCpi=0.18; MWFRS (directional) and C-C Exterior(2) zone; cantilever left and right exposed ; end vertical left and right exposed;C-C for members and forces & MWFRS for reactions shown; Lumber DOL=1.60 plate grip DOL=1.60
- Building Designer / Project engineer responsible for verifying applied roof live load shown covers rain loading requirements specific to the use of this truss component.
- This truss has been designed for a 10.0 psf bottom chord live load nonconcurrent with any other live loads.
- \* This truss has been designed for a live load of 20.0psf on the bottom chord in all areas where a rectangle 3-6-0 tall by 2-0-0 wide will fit between the bottom chord and any other members.
- Provide mechanical connection (by others) of truss to bearing plate capable of withstanding 100 lb uplift at joint(s) 1 except (jt=lb) 3=155.
- This truss design requires that a minimum of 7/16" structural wood sheathing be applied directly to the top chord and 1/2" gypsum sheetrock be applied directly to the bottom chord.

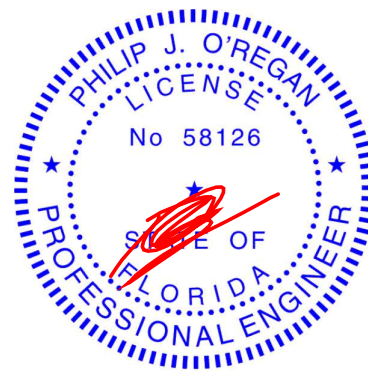

Philip J. O'Regan PE No.58126  
MiTek USA, Inc. FL Cert 6634  
6904 Parke East Blvd. Tampa FL 33610  
Date:

February 15, 2021

#### WARNING - Verify design parameters and READ NOTES ON THIS AND INCLUDED MITEK REFERENCE PAGE MII-7473 rev. 5/19/2020 BEFORE USE.

Design valid for use only with MiTek® connectors. This design is based only upon parameters shown, and is for an individual building component, not a truss system. Before use, the building designer must verify the applicability of design parameters and properly incorporate this design into the overall building design. Bracing indicated is to prevent buckling of individual truss web and/or chord members only. Additional temporary and permanent bracing is always required for stability and to prevent collapse with possible personal injury and property damage. For general guidance regarding the fabrication, storage, delivery, erection and bracing of trusses and truss systems, see

**Safety Information** available from Truss Plate Institute, 2670 Crain Highway, Suite 203 Waldorf, MD 20601

ANSI/TPI1 Quality Criteria, DSB-89 and BCSI Building Component



6904 Parke East Blvd.  
Tampa, FL 36610

Job INGRID_COX	Truss C4	Truss Type Common	Qty 3	Ply 1	Ingrid Cox Job Reference (optional)	T22844039
-------------------	-------------	----------------------	----------	----------	--	-----------

Mayo Truss Company, Inc.,

Mayo, FL - 32066,

8.430 s Nov 30 2020 MiTek Industries, Inc. Mon Feb 15 08:50:30 2021 Page 1

ID:hTaKyHYfTNpsmf4XFKv3DPzlsJr-s\_8cD0Fwlq0EClydDW?fWGPuv40XYQad8ue5CBzkxj7

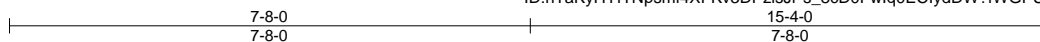

4x6 =

Scale = 1:33.9

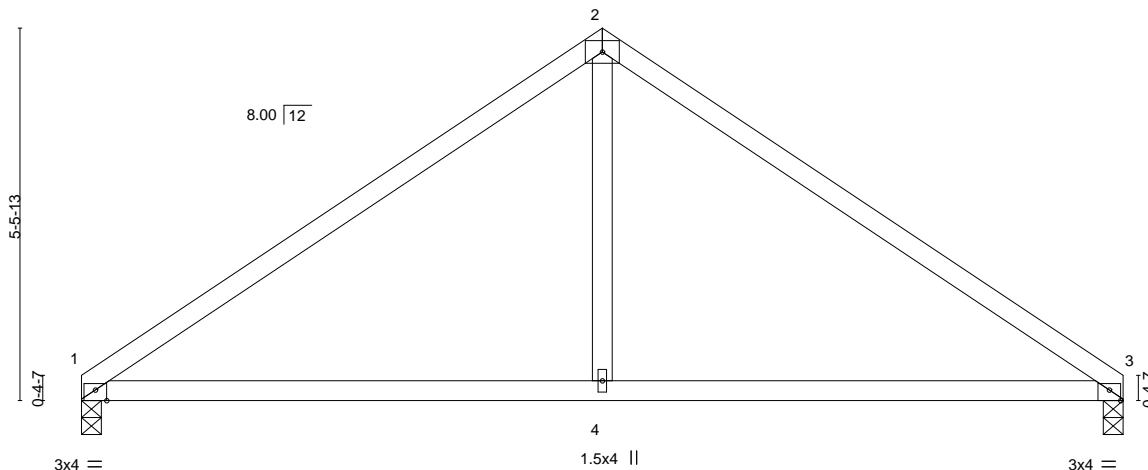

Plate Offsets (X,Y)--	[1:0-2-0,Edge], [3:0-2-0,Edge]
-----------------------	--------------------------------

LOADING (psf)	SPACING-	2-0-0	CSI.	DEFL.	in (loc)	l/defl	L/d	PLATES	GRIP
TCLL 20.0	Plate Grip DOL	1.25	TC 0.60	Vert(LL)	-0.10 4-10	>999	240	MT20	244/190
TCDL 10.0	Lumber DOL	1.25	BC 0.59	Vert(CT)	-0.19 4-10	>978	180		
BCLL 0.0 *	Rep Stress Incr	YES	WB 0.08	Horz(CT)	0.01 3	n/a	n/a		
BCDL 10.0	Code FBC2020/TPI2014		Matrix-AS					Weight: 58 lb	FT = 20%

#### LUMBER-

TOP CHORD 2x4 SP No.2  
BOT CHORD 2x4 SP No.2  
WEBS 2x4 SP No.2

#### BRACING-

TOP CHORD Structural wood sheathing directly applied.  
BOT CHORD Rigid ceiling directly applied.

#### REACTIONS.

(size) 1=0-3-8, 3=0-3-8  
Max Horz 1=-139(LC 10)  
Max Uplift 1=-87(LC 12), 3=-87(LC 12)  
Max Grav 1=613(LC 1), 3=613(LC 1)

#### FORCES. (lb) - Max. Comp./Max. Ten. - All forces 250 (lb) or less except when shown.

TOP CHORD 1-2=-760/139, 2-3=-760/139  
BOT CHORD 1-4=-4/544, 3-4=-4/544  
WEBS 2-4=0/356

#### NOTES-

- Unbalanced roof live loads have been considered for this design.
- Wind: ASCE 7-16; Vult=130mph (3-second gust) Vasd=101mph; TCDL=6.0psf; BCDL=6.0psf; h=15ft; B=45ft; L=24ft; eave=4ft; Cat. II; Exp C; Encl., GCpi=0.18; MWFRS (directional) and C-C Exterior(2) zone; cantilever left and right exposed ; end vertical left and right exposed;C-C for members and forces & MWFRS for reactions shown; Lumber DOL=1.60 plate grip DOL=1.60
- Building Designer / Project engineer responsible for verifying applied roof live load shown covers rain loading requirements specific to the use of this truss component.
- This truss has been designed for a 10.0 psf bottom chord live load nonconcurrent with any other live loads.
- \* This truss has been designed for a live load of 20.0psf on the bottom chord in all areas where a rectangle 3-6-0 tall by 2-0-0 wide will fit between the bottom chord and any other members.
- Provide mechanical connection (by others) of truss to bearing plate capable of withstanding 100 lb uplift at joint(s) 1, 3.
- This truss design requires that a minimum of 7/16" structural wood sheathing be applied directly to the top chord and 1/2" gypsum sheetrock be applied directly to the bottom chord.

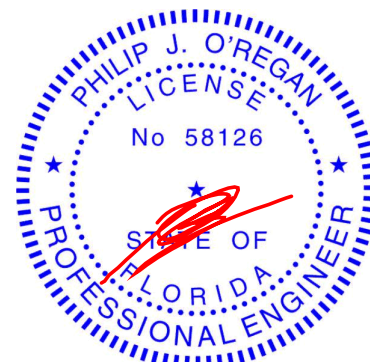

Philip J. O'Regan PE No.58126  
MiTek USA, Inc. FL Cert 6634  
6904 Parke East Blvd. Tampa FL 33610  
Date:

February 15, 2021

#### WARNING - Verify design parameters and READ NOTES ON THIS AND INCLUDED MITEK REFERENCE PAGE MII-7473 rev. 5/19/2020 BEFORE USE.

Design valid for use only with MiTek® connectors. This design is based only upon parameters shown, and is for an individual building component, not a truss system. Before use, the building designer must verify the applicability of design parameters and properly incorporate this design into the overall building design. Bracing indicated is to prevent buckling of individual truss web and/or chord members only. Additional temporary and permanent bracing is always required for stability and to prevent collapse with possible personal injury and property damage. For general guidance regarding the fabrication, storage, delivery, erection and bracing of trusses and truss systems, see

**Safety Information** available from Truss Plate Institute, 2670 Crain Highway, Suite 203 Waldorf, MD 20601

ANSI/TPI1 Quality Criteria, DSB-89 and BCSI Building Component



6904 Parke East Blvd.  
Tampa, FL 36610

6904 Parke East Blvd  
Tampa, FL 36610

Job	Truss	Truss Type	Qty	Ply	Ingrid Cox	T22844040
INGRID_COX	C5GIR	Flat Girder	1	2	Job Reference (optional)	

Mayo Truss Company, Inc., Mayo, FL - 32066,

8.430 s Nov 30 2020 MiTek Industries, Inc. Mon Feb 15 08:50:32 2021 Page 2  
ID:hTaKyHYfTNpsmf4XFKv3DPzlsJr-oMFMeiGAqRGySc60Lx17chUrtia0CWvbC7CG3zkxj5

**LOAD CASE(S)** Standard

- 1) Dead + Roof Live (balanced): Lumber Increase=1.25, Plate Increase=1.25  
Uniform Loads (plf)  
Vert: 1-4=-60, 5-8=-20  
Concentrated Loads (lb)  
Vert: 7=-1172(B) 10=-1172(B) 11=-1172(B) 12=-1172(B) 13=-1172(B) 14=-1172(B) 15=-1172(B)

 **WARNING - Verify design parameters and READ NOTES ON THIS AND INCLUDED MITEK REFERENCE PAGE MII-7473 rev. 5/19/2020 BEFORE USE.**

Design valid for use only with MiTek® connectors. This design is based only upon parameters shown, and is for an individual building component, not a truss system. Before use, the building designer must verify the applicability of design parameters and properly incorporate this design into the overall building design. Bracing indicated is to prevent buckling of individual truss web and/or chord members only. Additional temporary and permanent bracing is always required for stability and to prevent collapse with possible personal injury and property damage. For general guidance regarding the fabrication, storage, delivery, erection and bracing of trusses and truss systems, see **ANSI/TPI1 Quality Criteria, DSB-89 and BCSI Building Component Safety Information** available from Truss Plate Institute, 2670 Crain Highway, Suite 203 Waldorf, MD 20601



6904 Parke East Blvd.  
Tampa, FL 36610



Job	Truss	Truss Type	Qty	Ply	Ingrid Cox	T22844041
INGRID_COX	PB01GE	GABLE	2	1	Job Reference (optional)	

Mayo Truss Company, Inc., Mayo, FL - 32066,

8.430 s Nov 30 2020 MiTek Industries, Inc. Mon Feb 15 08:50:33 2021 Page 1  
ID:hTaKyHYfTNpsmf4XFKv3DPzlsJr-GZpls2HoblOp3lhCvfZM8u18cHAuloS3qstloVzkxj4

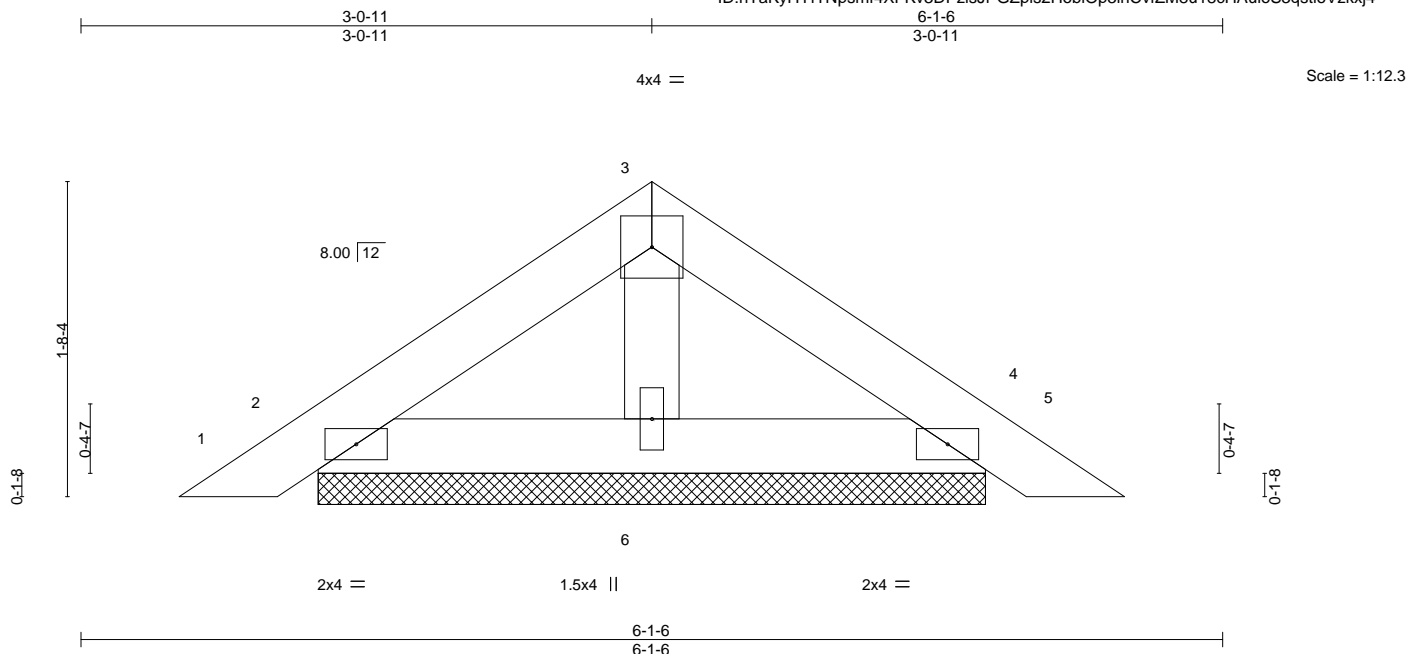

LOADING (psf)	SPACING-	2-0-0	CSI.	DEFL.	in	(loc)	l/defl	L/d	PLATES	GRIP
TCLL 20.0	Plate Grip DOL	1.25	TC 0.05	Vert(LL)	0.00	4	n/r	120	MT20	244/190
TCDL 10.0	Lumber DOL	1.25	BC 0.03	Vert(CT)	0.00	5	n/r	120		
BCLL 0.0 *	Rep Stress Incr	YES	WB 0.01	Horz(CT)	0.00	4	n/a	n/a		
BCDL 10.0	Code FBC2020/TP12014		Matrix-P						Weight: 16 lb	FT = 20%

#### LUMBER-

TOP CHORD 2x4 SP No.2  
BOT CHORD 2x4 SP No.2  
OTHERS 2x4 SP No.2

#### BRACING-

TOP CHORD Structural wood sheathing directly applied or 6-0-0 oc purlins.  
BOT CHORD Rigid ceiling directly applied or 10-0-0 oc bracing.

#### REACTIONS.

(size) 2=3-6-14, 4=3-6-14, 6=3-6-14  
Max Horz 2=41(LC 10)  
Max Uplift 2=47(LC 12), 4=47(LC 12)  
Max Grav 2=109(LC 1), 4=109(LC 1), 6=126(LC 1)

**FORCES.** (lb) - Max. Comp./Max. Ten. - All forces 250 (lb) or less except when shown.

#### NOTES-

- Unbalanced roof live loads have been considered for this design.
- Wind: ASCE 7-16; Vult=130mph (3-second gust) Vasd=101mph; TCDL=6.0psf; BCDL=6.0psf; h=15ft; B=45ft; L=24ft; eave=2ft; Cat. II; Exp C; Encl., GCpi=0.18; MWFRS (directional) and C-C Exterior(2) zone; cantilever left and right exposed; end vertical left and right exposed; C-C for members and forces & MWFRS for reactions shown; Lumber DOL=1.60 plate grip DOL=1.60
- Truss designed for wind loads in the plane of the truss only. For studs exposed to wind (normal to the face), see Standard Industry Gable End Details as applicable, or consult qualified building designer as per ANSI/TPI 1.
- Building Designer / Project engineer responsible for verifying applied roof live load shown covers rain loading requirements specific to the use of this truss component.
- Gable requires continuous bottom chord bearing.
- Gable studs spaced at 2-0-0 oc.
- This truss has been designed for a 10.0 psf bottom chord live load nonconcurrent with any other live loads.
- \* This truss has been designed for a live load of 20.0psf on the bottom chord in all areas where a rectangle 3-6-0 tall by 2-0-0 wide will fit between the bottom chord and any other members.
- Provide mechanical connection (by others) of truss to bearing plate capable of withstanding 100 lb uplift at joint(s) 2, 4.
- See Standard Industry Piggyback Truss Connection Detail for Connection to base truss as applicable, or consult qualified building designer.

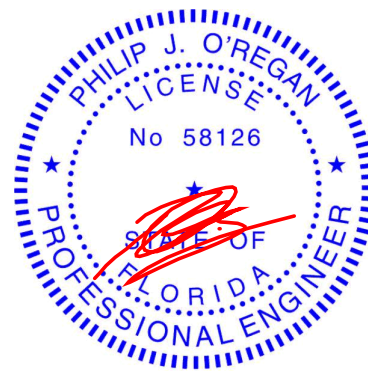

Philip J. O'Regan PE No.58126  
MiTek USA, Inc. FL Cert 6634  
6904 Parke East Blvd. Tampa FL 33610  
Date:

February 15, 2021

**WARNING - Verify design parameters and READ NOTES ON THIS AND INCLUDED MITEK REFERENCE PAGE MII-7473 rev. 5/19/2020 BEFORE USE.**

Design valid for use only with MiTek® connectors. This design is based only upon parameters shown, and is for an individual building component, not a truss system. Before use, the building designer must verify the applicability of design parameters and properly incorporate this design into the overall building design. Bracing indicated is to prevent buckling of individual truss web and/or chord members only. Additional temporary and permanent bracing is always required for stability and to prevent collapse with possible personal injury and property damage. For general guidance regarding the fabrication, storage, delivery, erection and bracing of trusses and truss systems, see

**Safety Information** available from Truss Plate Institute, 2670 Crain Highway, Suite 203 Waldorf, MD 20601  
**ANSI/TPI1 Quality Criteria, DSB-89 and BCSI Building Component**



6904 Parke East Blvd.  
Tampa, FL 36610

Job INGRID_COX	Truss PB02	Truss Type Piggyback	Qty 17	Ply 1	Ingrid Cox Job Reference (optional)	T22844042
-------------------	---------------	-------------------------	-----------	----------	--	-----------

Mayo Truss Company, Inc.,

Mayo, FL - 32066,

8.430 s Nov 30 2020 MiTek Industries, Inc. Mon Feb 15 08:50:34 2021 Page 1

ID:hTaKyHYfTNpsmf4XFKv3DPzlsJr-kiN73OIQM2WghvGOSM4bh6aHmhWnUFeC3WclLykxj3

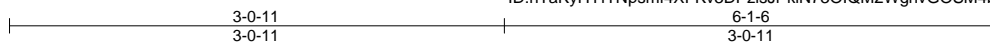

Scale = 1:14.2

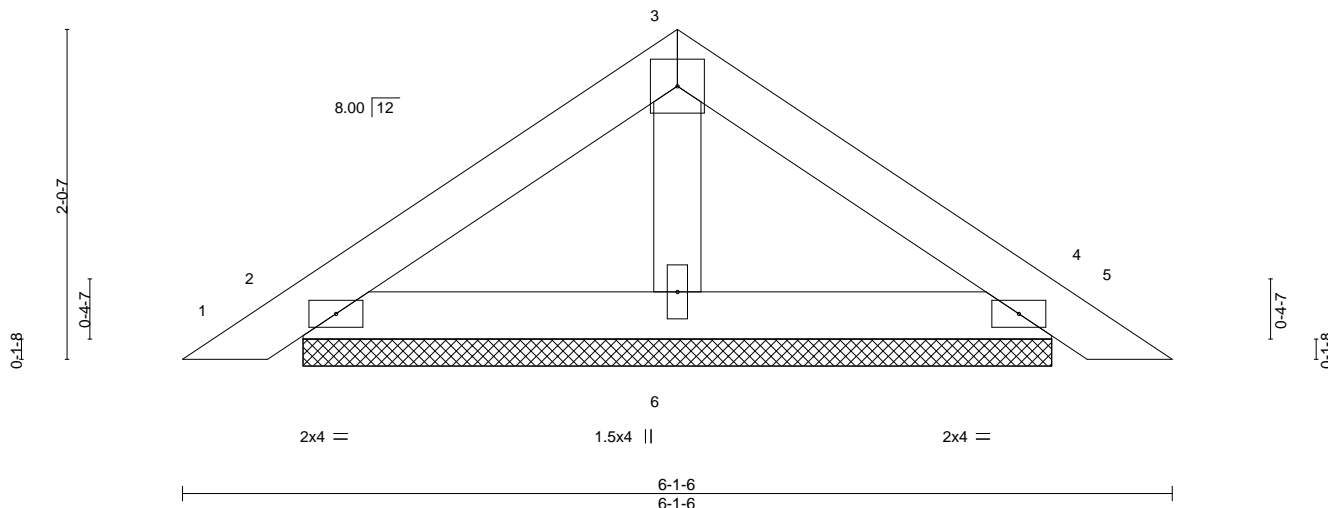

LOADING (psf)	SPACING-	2-0-0	CSI.	DEFL.	in	(loc)	l/defl	L/d	PLATES	GRIP
TCLL 20.0	Plate Grip DOL	1.25	TC 0.09	Vert(LL)	0.00	5	n/r	120	MT20	244/190
TCDL 10.0	Lumber DOL	1.25	BC 0.05	Vert(CT)	0.00	5	n/r	120		
BCLL 0.0 *	Rep Stress Incr	YES	WB 0.01	Horz(CT)	0.00	4	n/a	n/a		
BCDL 10.0	Code FBC2020/TP12014		Matrix-P						Weight: 20 lb	FT = 20%

#### LUMBER-

TOP CHORD 2x4 SP No.2  
BOT CHORD 2x4 SP No.2  
OTHERS 2x4 SP No.2

#### BRACING-

TOP CHORD Structural wood sheathing directly applied or 6-0-0 oc purlins.  
BOT CHORD Rigid ceiling directly applied or 10-0-0 oc bracing.

#### REACTIONS.

(size) 2=4-7-8, 4=4-7-8, 6=4-7-8  
Max Horz 2=-51(LC 10)  
Max Uplift 2=-53(LC 12), 4=-53(LC 12)  
Max Grav 2=131(LC 1), 4=131(LC 1), 6=166(LC 1)

**FORCES.** (lb) - Max. Comp./Max. Ten. - All forces 250 (lb) or less except when shown.

#### NOTES-

- Unbalanced roof live loads have been considered for this design.
- Wind: ASCE 7-16; Vult=130mph (3-second gust) Vasd=101mph; TCDL=6.0psf; BCDL=6.0psf; h=15ft; B=45ft; L=24ft; eave=4ft; Cat. II; Exp C; Encl., GCpi=0.18; MWFRS (directional) and C-C Exterior(2) zone; cantilever left and right exposed; end vertical left and right exposed; C-C for members and forces & MWFRS for reactions shown; Lumber DOL=1.60 plate grip DOL=1.60
- Building Designer / Project engineer responsible for verifying applied roof live load shown covers rain loading requirements specific to the use of this truss component.
- Gable requires continuous bottom chord bearing.
- This truss has been designed for a 10.0 psf bottom chord live load nonconcurrent with any other live loads.
- \* This truss has been designed for a live load of 20.0psf on the bottom chord in all areas where a rectangle 3-6-0 tall by 2-0-0 wide will fit between the bottom chord and any other members.
- Provide mechanical connection (by others) of truss to bearing plate capable of withstanding 100 lb uplift at joint(s) 2, 4.
- See Standard Industry Piggyback Truss Connection Detail for Connection to base truss as applicable, or consult qualified building designer.



Philip J. O'Regan PE No.58126  
MiTek USA, Inc. FL Cert 6634  
6904 Parke East Blvd. Tampa FL 33610  
Date:

February 15, 2021

**WARNING - Verify design parameters and READ NOTES ON THIS AND INCLUDED MITEK REFERENCE PAGE MII-7473 rev. 5/19/2020 BEFORE USE.**

Design valid for use only with MiTek® connectors. This design is based only upon parameters shown, and is for an individual building component, not a truss system. Before use, the building designer must verify the applicability of design parameters and properly incorporate this design into the overall building design. Bracing indicated is to prevent buckling of individual truss web and/or chord members only. Additional temporary and permanent bracing is always required for stability and to prevent collapse with possible personal injury and property damage. For general guidance regarding the fabrication, storage, delivery, erection and bracing of trusses and truss systems, see

**Safety Information** available from Truss Plate Institute, 2670 Crain Highway, Suite 203 Waldorf, MD 20601

**ANSI/TPI1 Quality Criteria, DSB-89 and BCSI Building Component**



6904 Parke East Blvd.  
Tampa, FL 36610

# Symbols

## PLATE LOCATION AND ORIENTATION



Center plate on joint unless x, y offsets are indicated. Dimensions are in ft-in-sixteenths. Apply plates to both sides of truss and fully embed teeth.



For 4 x 2 orientation, locate plates 0- 1/16" from outside edge of truss.



This symbol indicates the required direction of slots in connector plates.

\* Plate location details available in **MiTek 20/20** software or upon request.

## PLATE SIZE

4 X 4

The first dimension is the plate width measured perpendicular to slots. Second dimension is the length parallel to slots.

## LATERAL BRACING LOCATION

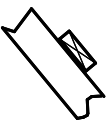

Indicated by symbol shown and/or by text in the bracing section of the output. Use T or I bracing if indicated.

## BEARING



Indicates location where bearings (supports) occur. Icons vary but reaction section indicates joint number where bearings occur. Min size shown is for crushing only.

## Industry Standards:

ANSI/TP1: National Design Specification for Metal Plate Connected Wood Truss Construction.  
DSB-89: Building Component Safety Information, Guide to Good Practice for Handling, Installing & Bracing of Metal Plate Connected Wood Trusses.

# Numbering System

6-4-8 dimensions shown in ft-in-sixteenths (Drawings not to scale)

