



STATE OF FLORIDA
DEPARTMENT OF ENVIRONMENTAL PROTECTION
ONSITE SEWAGE TREATMENT AND DISPOSAL
SYSTEM (OSTDS)

CR # 24-00425

PERMIT NO. 25-000000
DATE PAID: 3/23/25
FEE PAID: 300.00
RECEIPT #: 2588294

APPLICATION FOR CONSTRUCTION PERMIT

APPLICATION FOR:

☒ New System ☐ Existing System ☐ Holding Tank ☐ Innovative
☐ Repair ☐ Abandonment ☐ Temporary ☐

APPLICANT: DARRELL PHILLIPS

EMAIL: office@howardseptic.com

AGENT: HOWARD SEPTIC

TELEPHONE: (386) 935-1518

MAILING ADDRESS: PO BOX 180

BRADFORD FL 32008

TO BE COMPLETED BY APPLICANT OR APPLICANT'S AUTHORIZED AGENT. SYSTEMS MUST BE CONSTRUCTED BY A PERSON LICENSED PURSUANT TO 489.105(3) (m) OR 489.552, FLORIDA STATUTES. IT IS THE APPLICANT'S RESPONSIBILITY TO PROVIDE DOCUMENTATION OF THE DATE THE LOT WAS CREATED OR PLATTED (MM/DD/YY) IF REQUESTING CONSIDERATION OF STATUTORY GRANDFATHER PROVISIONS.

PROPERTY INFORMATION

OSTDS REMEDIATION PLAN? ☐ Y ☒ N

LOT: N/A BLOCK: N/A SUBDIVISION: METES AND BOUNDS PLATTED: _____

PROPERTY ID #: 11-4S-15-00336-020 ZONING: RES I/M OR EQUIVALENT: ☐ NO ☐

PROPERTY SIZE: 2.210 ACRES WATER SUPPLY: ☒ PRIVATE PUBLIC ☐ $\leq 2000\text{GPD}$ ☐ $> 2000\text{GPD}$

IS SEWER AVAILABLE AS PER 381.0065, FS? ☐ NO ☐ DISTANCE TO SEWER: N/A FT

PROPERTY ADDRESS: 259 SW TAYLOR GLN. LAKE CITY

DIRECTIONS TO PROPERTY: 90 WEST . TURN LEFT ON PINE MT. ROAD. TURN LEFT ON GODBOLD AVE. TURN LEFT ON TAYLOR GLN. NEAR END ON LEFT.

BUILDING INFORMATION ☒ RESIDENTIAL ☐ COMMERCIAL

Unit No.	Type of Establishment	No. of Bedrooms	Building Area Sqft	Commercial/Institutional System Design Table 1, Chapter 62-6, FAC
1	<u>MOBILE HOME</u>	<u>2</u>	<u>980</u>	
2				
3				
4				

☐ Floor/Equipment Drains ☐ Other (Specify) _____

SIGNATURE: [Signature]

DATE: 1/23/25

DEP 4015, 06-21-2022 (Obsoletes previous editions which may not be used)
Incorporated 62-6.004, FAC

**Application for Onsite Sewage Disposal System
Construction Permit. Part II Site Plan**
Permit Application Number: 25-0066

ALL CHANGES MUST BE APPROVED BY THE COUNTY HEALTH UNIT

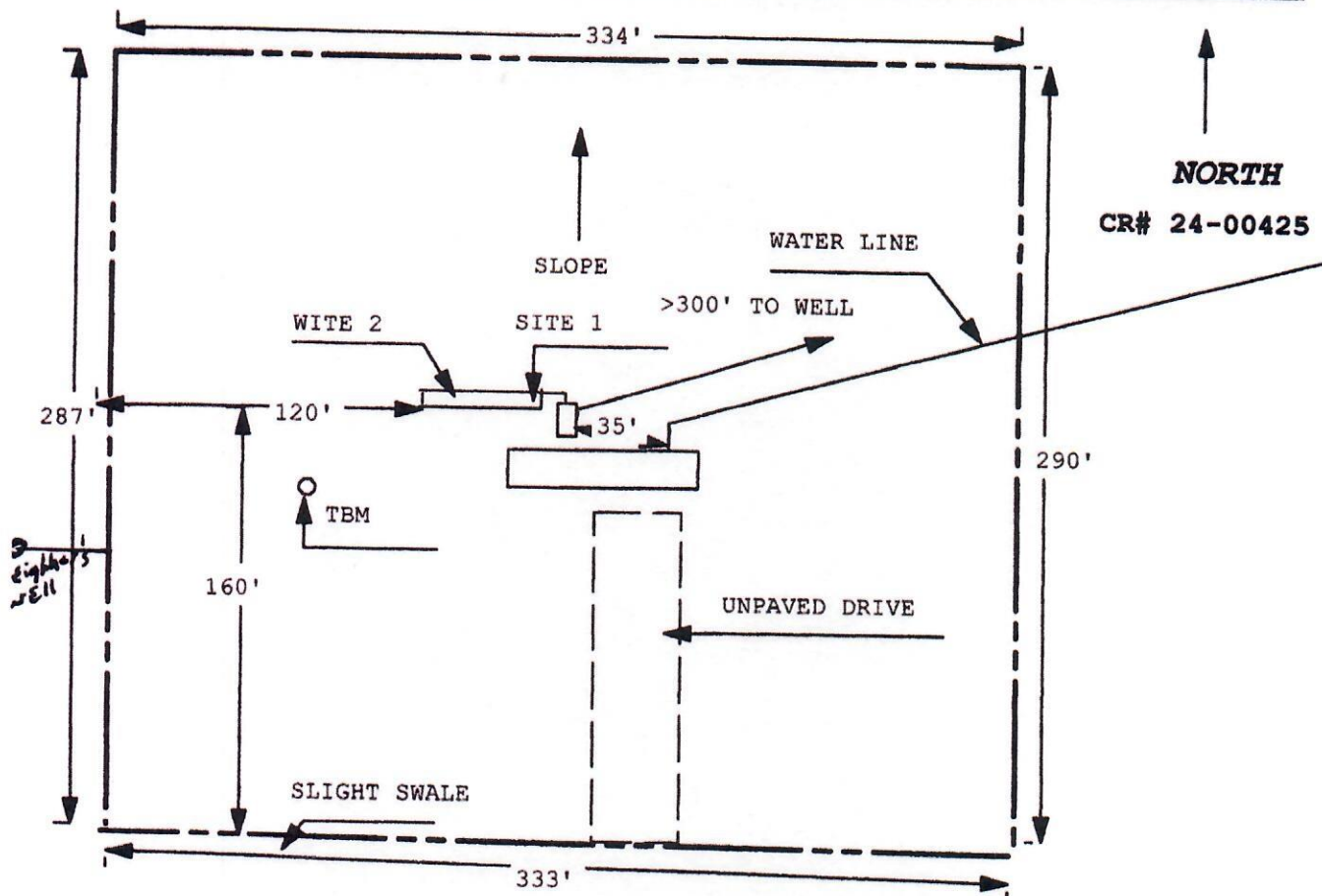

1 INCH = 60 FEET

NO WELLS WITHIN 100'

Debra Chavon

Site Plan Submitted By Paul L. Lyle Date 1/22/25
Plan Approved ☒ Not Approved ☐ Date 1/24/25

By [Signature] Columbia CPHU

Notes: _____